INSIDE THIS ISSUE

Anthony Ferrara
Is it truly Attention Deficit Hyperactivity Disorder?
PAGE 9

Sports
Murphy gets "Minor" promotion
PAGE 13

Special Section
Back to school time again
PAGES 9,10,11

Wilmington Town Crier

50¢

43RD YEAR NO. 33 PHONE (978) 658-2346 AUGUST 19, 1998 FAX (978) 658-2266 E MAIL: TOWNCRIER1@AOL.COM 40 PAGES

566 C6
WILMINGTON PUBLIC LIBRARY
175 MIDDLESEX AVE
WILMINGTON, MA 01887

142 units at Tewksbury line

Apartment complex proposed

By STU NEILSON

Wednesday evening at the Wilmington Town Hall a hearing before the Conservation Commission is likely to be packed with abutters to a proposed apartment complex. The 142 apartment complex by Princeton Properties of Lowell would be located on Salem Street near the Tewksbury town line. It would be on the left just before and abutting Scaltrito Drive. The site is the location of the Leiter home and the old North Wilmington Bakery. The Leiter sisters were teachers in the Wilmington schools for many years during the 40's, 50's and 60's.

As this paper is coming off the press a crowd is expected to gather in the town hall, however, this meeting is a Conservation Commission hearing and the purpose is only to determine the boundaries of wetlands on the property in question. Abutters will not have the opportunity, as many undoubtedly expect, to vote the proposed project down. The Conservation Commission is not the arena for such an action. Indeed there may be no arena for any action by the town.

In an interview the developers described the buildings a two story buildings with 10 or 12 apartments in each. They would look quite like oversized houses, blending in with the style in the area.

"There has been a considerable effort to make what is going to be

APARTMENTS PAGE 8

WILMINGTON SENIORS GATHERED AT THE ELKS HALL for a luau dance last Thursday afternoon. They were Dressed in their Hawaiian style clothing are Gerard and June Thuillier.
(Maureen Lamoureux photo)

Coyote sightings

Warning to residents

By ERIN DOWNING

WILMINGTON - As wooded areas are being replaced with houses and stores, a particular wildlife species is quickly becoming a familiar neighbor. An increasing number of Wilmington and Tewksbury residents have been reporting coyote sightings.

"We've received calls from people all over town this year," said Wilmington's Animal Control Officer, Ellen Davis. "Residents from Hopkins St., Andover St. and Treasure Hill have reported sightings. People have called from just about every where in Wilmington."

Walter Collins, Tewksbury's Animal Control Officer, confirmed that coyotes are also making appearances in Tewksbury. "There were probably one or two last year. This year we received about a half a dozen calls," informed Collins. "As far as I know, the coyotes have never been so close to the population."

Bill Davis, Wildlife Biologist with the State Division of Fishery and Wildlife, said Wilmington and Tewksbury residents are not the only people making concerned phone calls. Individuals from the Cape to the Berkshires have reported coyote sightings. He stated that the growing number of sightings in the state is a result of the changes in their environment. "An awareness of the [coyote] population is increasing in the state as the density is likely decreasing," said Davis.

He stressed, however, that changes around them will not effect the population. "They are amazingly resourceful animals. They can adapt to a variety of habitats, which makes them one of the most successful species," stated Davis. "As long as they have food, they will do well."

He explained that the Eastern Coyote, which are seen in Wilmington and Tewksbury are typically larger than the Western Coyotes. They weigh between 35 and 42 pounds. According to Davis, they have been residing in the state for fifty years and the number of coyotes is in the thousands.

With the recent coyote attack of a toddler in Cape Cod, it would be expected that residents would be cautious of their new neighbors. But, Ellen Davis said that it is very uncommon for a coyote to attack someone. "They are generally shy animals and do not want run-ins with people," she stated.

Their prey include mice, rabbits and cats, among other animals. Ellen Davis gave a clear warning to pet owners, "Make sure all your pets are closed in at night." She witnessed the damage a coyote can do after she left a goose outside her home over night. According to Davis, she brought a goose with an injured wing home last week and found only the bird's bones remaining in the morning. "Judging by the paw prints, I think it was eaten by a coyote," she added.

Keeping your trash closed tightly and not feeding pets outside can also decrease the chances of a coyote roaming onto your property.

Because the animals are beginning to encroach on our space, the

COYOTES PAGE 20

High pressure sales tactics

Seniors beware

WILMINGTON - The Wilmington Police Department is investigating the possibility of senior citizens being victimized by scam artists.

There has been an incident reported of a salesperson, using high pressure tactics, persuading an elderly resident to purchase a "panic button" for about one thousand dollars.

Anyone who has been approached in this manner is urged to call Detective Tom Miller at 657-7149. In Tewksbury call Sgt. Dennis Peterson at 640-4380

Dry cleaning plant approved

Environmentally safe cleaning process

By SEAN DEVLIN

WILMINGTON - The Board of Appeals granted a special permit to open a local dry cleaning and laundry plant during Monday night's meeting.

With a unanimous vote members approved the permit allowing Zoots Cleaners to sublet space form an existing screen printing business located at 200 Research Dr. According to CC,LLC Operations and Human Resources Vice President John Barron, who met with the board to describe the plant's special cleaning process, the methods to be used at Zoots will be environment friendly and offer an alternative to traditional dry cleaning.

"This is one of the turning points in the industry," said Barron, referring to the unique process in which the cleaning solvents are recyclable and are completely contained within the cleaning machinery. "There is no threat to the groundwater and all the rest of the elements are completely disposable."

Barron also said that the tech-

DRY CLEANERS PAGE 20

Wilmington Community Fund

New president chosen

By AMY PETERSON

WILMINGTON - Wilmington's Joe DeRosa has spent a good part of the past six years of his life serving the people of his community in need of financial assistance. Whether it be providing food for a Thanksgiving or Christmas dinner or paying a utility bill, DeRosa and members of Wilmington Community Fund have been there for those who need help the most.

"The Wilmington Community Fund is all about people helping people," he said. Having been a member of the grassroots organization for the past six years and now the newly elected president, you can take his word for it.

The Wilmington Community Fund is a non-profit organization, similar in structure and operation to the United Way, that has been helping the less fortunate people of Wilmington since 1945. All Members of the organization are volunteers and devote their free time in hope of making other people's lives easier.

DeRosa, a father of four and manager of a seafood import and export company, enjoys setting time aside to better his community. When he is not spending his time working, taking the kids to sport practices and games, or volunteering his time to Muscular

COMMUNITY FUND PAGE 20

WILMINGTON - Joe DeRosa, newly elected president of the Wilmington Community Fund, presents Bob DiPalma with a Wilmington throw as a thank you for his years of service as President of the Community Fund.

WHAT'S INSIDE THIS WEEK

Anthony Ferrara 9
Back To School 9,10,11
Coming Events 6
Help Wanted 16
Legal Notices 18
Obituaries 7
Opinion 4
Police News 2
Senior Menus 8
Senior Topics 8
Service Directory 19
Sports 13

For Home Delivery
Call: 658-2346
MasterCard VISA

TOWN OF WILMINGTON

BOARD OF SELECTMEN

NOTICE

Deadline for filing applications for sale of Christmas trees for the 1998 season will be September 8, 1998. All applications should be filed in the Town Manager's office prior to the close of business on September 8, 1998.

Michael J. Newhouse, Chairman

Tewksbury Police Log

Monday, August 10

Fishing tackle and a rod were missing from Foster Road.

Property on Shawsheen Street was broken into.

Bicycles were stolen on Beech and Main Streets.

A cellular phone and winch controller were stolen on Rogers Street.

Carlos J. Houston, 24, Lowell, was arrested for operating a motor vehicle with a revoked license.

Tuesday, August 11

Property was stolen on Laite Road.

Richard J. Stronach, 34, Tewksbury, was arrested on a warrant.

Jason Hines, 24, Tewksbury, was arrested on a warrant.

Wednesday, August 12

CD's were taken from a car on Shandel Road.

A male was spotted attempting to open car doors outside of a Main Street shopping center.

Edward Morrissette, 44, Billerica, was arrested on a warrant.

Thursday, August 13

A larceny was reported at a Main Street gas station.

Another gas station on Main Street reported that someone drove off without paying for $8 of gasoline.

A guest's property was taken from an Andover Street hotel room.

A past assault and battery was reported on Farwood Road.

Police were told that a camcorder was stolen from a Main Street business.

Joseph A. Hubbard, 26, Tewksbury, was arrested for operating a motor vehicle with a suspended license.

Steven Rumrill, 17, Tewksbury, was arrested on a warrant.

Frederick W. Hand, 77, Lowell, was arrested on a warrant.

Gregory Harris, 22, Tewksbury, was arrested on a warrant.

David H. Christian, 49, Dracut, was arrested for OUI.

Friday, August 14

Hit and run accidents were reported on Main and East streets.

A vehicle was broken into on Main Street.

A loud party was reported on Crest Road.

Police were called to resolve a domestic dispute on Whited Avenue.

A caller reported a fight in progress on Dock Street.

A suspicious person was discovered in a Heritage Drive home.

Joshua R. Geoffroy, 23, Lowell, was arrested for trespassing and being a disorderly person.

Saturday, August 15

A man driving on North Street tried to coax a woman into a black van but sped off when she refused.

A loud party was quieted down on Bruce Street.

Kenneth Golden, 37, Lowell, was arrested on a warrant.

Daniel Christian, 20, Lowell, was arrested for operating a motor vehicle with a revoked license and failing to stop for police.

Daniel Hawkins, 22, Lowell, was arrested on a warrant.

Sunday, August 16

Police took reports of two hit and run accidents on Main Street.

Trucks were damaged on Hillman Street and Patrick Road.

Maciel Domiciano, 30, Lowell, was arrested on a warrant.

Daniel H. Perkins Jr., 30, Lowell, was arrested on a warrant.

Monday, August 17

A motorcycle was stolen on Pillsbury Avenue.

Brian J. Christie, 18, Tewksbury, was arrested on a warrant.

Wilmington Police Log

Monday, August 10th

Michael Wollinger, 19, Billerica was arrested for altering an inspection sticker, loud exhaust, and operating after suspension payment default.

A van was broken into on Burnhap Street.

2 accidents were reported on Lowell Street.

David Mazzone, 51, Methuen was arrested for violating a restraining order.

Tuesday, August 11th

A suspicious motor vehicle was reported on Beacon Street.

An accident was reported at Lowell and West.

The snack shack behind the town hall was broken into.

A restraining order was served in town.

Tires were slashed on a vehicle on Middlesex Ave.

Wednesday, August 12th

An emergency restraining order was issued in town.

2 accidents were reported on Woburn Street.

A resident reported seeing a deer on Federal Street.

A report of four youths obstructing trains on the tracks near Main Street was received.

Thursday, August 13th

The Animal Control Officer Ellen Davis responded to a call that a goose was in the middle of the road for 5 hours. Davis took the goose home.

Friday, August 14th

2 people were placed into protective custody as a result of a loud gathering on Shady Lane Drive.

Jeffrey Cain, 24, WIlmington was arrested for OUI.

Scott Leif, 19, Woburn was arrested on a warrant.

An accident was reported on Lowell Street.

A disturbing the peace call was received on Glenview Road.

Saturday, August 15th

A possible flim flam was reported on Grove Ave.

Brandi Hartzog, 22, Revere was arrested for operating after suspension.

Scott Howland, 27, Nashua. NH was arrested on a warrant.

Sunday, August 16th

Linda Beatty, 33, Reading was arrested for OUI.

An accident was reported on Salem Street.

Two local men arrested in drug raid

By ERIN DOWNING

WILMINGTON - Two local men are facing felony drug charges after a raid last Friday at a Boston bar.

Hank's Place night manager Robert Konick, 49, of Tewksbury, and bartender Dennis Corbet, 40, of Wilmington, each pleaded innocent yesterday in Boston Municipal Court to charges of distribution of cocaine.

A third employee, John McDonald, 38, of Boston, pleaded innocent to selling cocaine and prescription pills.

The raid came after authorities received a tip from an informant, according to James Borghesani, spokesman for the Suffolk County District Attorney's office. Undercover officers held a six-month investigation and bought drugs 20 times during the investigation.

The raid was conducted at 7 p.m. by 18 Boston Police Officers and District Attorney's office investigators. An unspecified amount of cocaine and $2,800 in cash was seized.

They are scheduled for probable cause hearings on September 11.

Medford Bank wins Blue Ribbon Commendation, again

MEDFORD - Medford Bank has once again earned the Blue Ribbon Commendation of excellence from VERIBANC, Inc. in Wakefield, a nationally recognized bank rating service.

VERIBANC, Inc. has rated financial institutions throughout the country on a quarterly basis since 1981. This award is the country's oldest national form of public recognition to financially strong banks. Medford Bank has consistently been awarded Blue Ribbon status which is given only to those institutions that demonstrate exceptional attention to safety, soundness and financial strength, based on Federal Reserve Broad data. This latest in the series of blue ribbon awards presented to Medford Bank is for the first quarter of 1998.

Medford Bank, with over $1 billion in assets and capital in excess of $100 million, has a solid history of financial strength and commitment to the communities it serves. The bank provides a variety of financial services to retail and commercial customers from its 17 branch locations including Tewksbury, Wilmington, Arlington, Belmont, Burlington, Malden, Medford, North Reading and Waltham.

Wing's

851-8100 657-7389

Used Auto & Truck Parts

1628 Shawsheen St., Tewksbury

Junk Cars & Trucks Wanted

Mon. - Fri. 8:00 - 6:00 & Sat. 8:00 - 4:00

Owners: Lynn Deconto & Ken Wing

Advertisement

It's YOUR Money

by Joyce Brisbois

RE:MARGIN LOANS

Should you borrow funds from your broker to buy more stocks, bonds and mutual funds? Maybe. The leverage may enable you to increase your potential gains, but the potential risk of loss increases, too. In any case, margin loans should be approached cautiously and with an eye to the tax aspects.

Generally, the maximum you can borrow is 50 percent of the assets in your account. If the market falls, the broker may demand more cash or securities to cover. That's why wise investors rarely borrow more than 20 to 30 percent. (in the Crash of 1929, it was unrestricted margin borrowing that wiped out many investors.)

The interest paid on a margin loan is tax-deductible as an investment interest expense against your investment income. If there is inadequate investment income, the expense can be carried forward to future tax years. Margin interest cannot be deducted against tax-exempt municipal bonds or bond funds.

Tax and finance questions? You'll get the answers you need from the tax people at

Joyce K. Brisbois, C.P.A.

404 Main St., Suite #1

Wilmington, MA 01887

(978) 658-5034

East Gate DISCOUNT LIQUORS

OPEN SUNDAY 12 - 6
WILMINGTON
211 Lowell Street
Exit 38 off Rt 93 @ Rt 129

OPEN SUNDAY 12 - 6
NORTH READING
12 Main St • Rt 28
Exit 39 off Rt 93 @ Concord St

*** * BEER SPECIALS * ***

COORS AND COORS LIGHT — 30 PACKS CANS $15.99

HEINEKEN — 24 12 OZ. LOOSE $18.99

ROLLING ROCK — BAR BTLS $12.99

RED DOG — 18 PACK CANS $8.99

FOSTERS — 2/12 PACK BTLS $15.99

OLD MILWAUKEE — 2 12 PACK CANS $9.99

BUDWEISER — REG, LIGHT OR ICE 30 PACK CANS SPECIAL

SAM ADAMS — 1/4 KEGS $49.99

MILLER GENUINE DRAFT ..... 24 / 16 OZ. CANS $13.99

*** * LIQUOR SPECIALS * ***

CHIVAS REGAL SCOTCH	750 MLS	$20.99
SEAGRAMS GIN	1.75 LITER	$12.99
BEEFEATER GIN	1.75 LITER	$22.99
SEAGRAMS "7" CROWN	1.75 LITER	$12.99
CAPTAIN MORGAN SPICED RUM	1.75 LITER	$17.99
PARROT BAY RUM	1.75 LITER	$17.99
SEAGRAMS VO	1.75 LITER	$16.99
CROWN ROYAL	750 MLS	$14.29
J & B SCOTCH	1.75 LITER	$26.99
SAMBUCA ROMANA	750 MLS	$14.99
JIM BEAM BOURBON	1.75 LITER	$15.99
BAILEYS IRISH CREAM	750 MLS	$14.99
ABSOLUT VODKA 80 PROOF	1.75 LITER	SPECIAL

*** * OTHER SPECIALS * ***

INGLENOOK WHITE ZIN ..... 4 LITER $8.99

BECKS — LIGHT & DARK 2/12 PACK GLASS $16.99

COORS — REGULAR & LIGHT 1/2 KEGS $39.99

LITE — WIDE MOUTH 16 OZ. $15.99

*** * WINE SPECIALS * ***

BALLATORE SPUMANTE	750 MLS	$4.99
GREAT WESTERBN CHAMPAGNES	750 MLS	$5.99
CK MONDAVI ZINFANDEL - SAUV BLANC	1.5 LITER	$8.99
CARLO ROSSI EXCLUDING WHITE ZIN & CHARD	4 LITER	$6.99
B & G ST LOUIS CHARD & ST LOUIS BEAUJ	750 MLS	$5.99
BERINGER WHITE ZINFANDEL	750 MLS	$3.99
JACOBS CREEK AUSTRALIAN WINE	750 MLS	$5.99
GLEN ELLEN PROP WHITE & PROP RED	1.5 LITER	$6.99
FRANZIA CHABLIS/RHINE/BLUSH/CHILL RED	5 LITER	$6.99

KENDALL JACKSON ...cabernet or zinfandel ..$10.99

WE NOW ACCEPT MASTER CARD & VISA DEBIT / CREDIT CARDS

SALE ITEMS SUBJECT TO AVAILABILITY BY WHOLESALERS. ALL BEER - SODA PLUS DEPOSIT
WE RESERVE THE RIGHT TO LIMIT QUANTITIES PURCHASED

NORTH READING STORE ONLY

ALL PEPSI 2 LITERS 79¢ — SLICE / MT DEW / SCHWEPPES

TURNER'S DAIRY 1% MILK 1/2 GALLON 89¢

COUNTRY FAIR HAMBURGER/HOT DOG ROLLS 99¢ PKG

GRANITE STATE WATER GALLON 3/$1

SUNSHINE CHEEZ-ITZ 16 OZ. $1.99

SNYDERS SOUR DOUGH NIBBLERS FAT FREE 10 OZ. 99¢

PEPSI CUBE 24-12 OZ. CANS $3.99

ALL BEER AND SODA PLUS DEPOSIT.
ALL REBATES (M.I.R.) ARE MAIL IN REBATES AND PRICES ARE AFTER REBATES. ALL SPECIALS ARE SUBJECT TO AVAILABILITY BY WHOLESALERS. NOT RESPONSIBLE FOR TYPOGRAPHICAL ERRORS.
NO PACKAGE STORES PLEASE!
SUNDAY HOURS 12 NOON UNTIL 6 P.M. SALE DATES AUGUST 20 THRU AUGUST 26

Healthy Kids Strong Parents WIC
We now accept WIC Checks

LUCCI'S Supermarket

THE FRIENDLY STORE THAT SAVES YOU MORE...

SPECIALS • SUN. AUGUST 16 - SAT. AUGUST 22, 1998

KELLOGG'S POP TARTS 99¢
ASST. 14.75 OZ. SAVE 80¢

POST OREO CEREAL $1.99
12 OZ. SAVE $1.20

TROPICANA SEASON'S BEST ORANGE JUICE 2 1/2 GALS $3.00
• REG. • HOMESTYLE • + CALCIUM • + VITAMIN E

RTE. 129, WILMINGTON • Lowell Street at Woburn Street
STORE HOURS: MON. - SAT. 7 AM - 9 PM • NOW OPEN SUNDAYS 8 AM - 6 PM

Specials last only as long as stocks do. We reserve the right to limit quantities. Not responsible for typographical errors.
VISA WE NOW ACCEPT VISA, M/C & ATM MasterCard

GROCERY SPECIALS

SQZIT 6 PACK DRINKS 99¢
ASST. SAVE $1.00

3 DIAMOND SOLID WHITE TUNA 89¢
WATER 6 OZ.

GOLDEN GRAHAM CINNAMON TOAST CRUNCH CEREAL 2 FOR $5.00
13 & 14OZ. SAVE $1.98

APPLE & EVE CLEAR APPLE JUICE 2 FOR $3.00
64 OZ. SAVE $1.58

FLAVOR ICE 99¢
24 COUNT PACKAGE

GATORADE 99¢
ASST. 32 OZ. SAVE 30¢

KELLOGG'S RAISIN BRAN $1.99
20 OZ. SAVE 90¢

HUNT'S SNACK PACK PUDDINGS 99¢
14 OZ. SAVE 40¢

RICE-A-RONI ASST. VARIETIES 79¢ PKG.
SAVE 46¢

FOLGERS INSTANT COFFEE $3.99
8 OZ. SAVE 66¢

TETLEY 100 COUNT TEA BAGS $1.99
SAVE 80¢

NESTEA ICED TEA 53 OZ. 20 QT. $2.99
REG. OR LEMONADE SAVE $2.00

BEECHNUT COFFEE $1.79
10.5 OZ. SAVE $70¢

MEAT SPECIALS

LONDON BROIL STEAK U.S.D.A. SELECT
Still a Great Grill Favorite $1.49 LB.

BONELESS BEEF SPARE RIBS U.S.D.A. SELECT
$2.59 LB.

PERDUE BREAST QUARTERS *Great on the Grill* 99¢ LB.

BEEF SHOULDER ROAST $1.49 LB.

EXTRA THIN BEEF CUTLETS $2.99 LB.

SEASONED LAMB KABOBS $3.99 LB.

EXTRA LEAN BEEF CHUCK CUBE STEAK $1.99 LB.

FARMLAND FRANKS $1.29 LB.

80% LEAN GROUND CHUCK FAMILY PACK $1.59 LB.

DELI SPECIALS

Think Summer.....

LA PETITE POULET OVEN ROASTED TURKEY BREAST $3.79 LB.

MAPLE CREEK DOMESTIC HAM $1.99 LB.

WUNDERBAR GERMAN BOLOGNA $1.29 LB.

MOSEY RED PASTROMI $2.49 LB.

GRATIFICA GENOA SALAMI $2.59 LB.

CARANDO HOT HAM $2.99 LB.

MARGHERITA PEPERONI *The One And Only* $3.29 LB.

MARGHERITA PROSCIUTTO $5.59 LB.

PRODUCE SPECIALS

Top Quality at Great Prices....

NATIVE TOMATOES 99¢ LB.

LARGE SIZE CANTELOUPES 2 FOR $3.00

NATIVE CORN BUTTER & SUGAR 6 FOR $1.49

NECTARINES 99¢ LB.

RED & YELLOW PEPPERS $1.59 LB.

BAG MACS *New Crop* 3 LB. BAGS $1.49 BAG

CUCUMBERS 3 FOR $1.00

GROCERY SPECIALS

PEPSI COLA $2.99
REG., DIET, CF DIET, MT. DEW, LIPTON BRISK
24 OZ. SIX PACKS

FARM FRESH RICHARDSON'S 1% LOW FAT MILK HORMONE FREE 99¢
KEEP MASS. GREEN 1/2 GALLON

NISSEN CANADIAN WHITE BREAD $1.59
22 OZ. SAVE 60¢

CAMPBELL'S TOMATO - CHICK NOODLE VEGETABLE $1.39
FAMILY SIZE 26 OZ. SAVE 30¢

KIX CEREAL $1.99
13 OZ. SAVE $1.60

V-8 JUICE 2 FOR $3.00
ASST. VARIETIES 46 OZ. SAVE 78¢

RED & WHITE MAYONNAISE $1.29
QUART

V-8 SPLASH 2 FOR $5.00
ASST. 64 OZ. SAVE $1.58

LUCKY CHARMS CEREAL $2.29
14 OZ. SAVE $1.20

CAMPBELL'S CHICKEN NOODLE SOUP 2 FOR $1.00
10.7 OZ. SAVE 38¢

PRINCE VERMICELLI, ZITI REG., W/LINES, REG. & THIN SPAGHETTI, ELBOWS 2 FOR $1.00
1 LB. SAVE 58¢

PREGO SPAGHETTI SAUCE 2 FOR $3.00
ASST. 28 OZ. SAVE 98¢

ANGEL SOFT BATH TISSUE 99¢
4 PACK SAVE 50¢

ULTRA WISK LIQUID DETERGENT $4.99
100 OZ. SAVE $3.30

OPINION

The time has come to meet the train

By SEAN DEVLIN

Wilmington Town Center stands on the threshold of revitalization, and naturally with change there is skepticism. But realistically, are there any other viable options on the table presently or in the near future that compare to the MBTA's plan for a $5.2 million commuter rail station for the bustling center of the community?

The recently unveiled 30 percent design of the station not only promises to be a more commuter friendly and functional station with its handicapped parking, drop-off area, and 227-space parking facility, but also includes landscaping with shrubbery and a tree-lined background to mask the abutting plastics factory. Other esthetically pleasing plans include the installation of new sidewalks, curbing and acorn-style streetlamps to adorn the walkway. Although some residents have voiced disapproval of the proposed design arguing that upgrading the stretch of Route 38, which some elected officials have referred to as an "eyesore" and "no-man's land," cannot be acheived by simply razing the area and laying asphalt, sufficient parking is needed. Daily farepayers should not have to scour the center or nearby neighborhoods for a parking spot.

Arguments against the proposed plan have also led to the question of who will maintain the parking facility to ensure that Wilmington is not burdened with an unsightly and neglected lot smack in the heart of the community. The answer, according to dialogue at the various meetings that have taken place between the transportation authority and town officials over the past months is the MBTA itself. According to Rep. James Miceli, who spoke in favor of the project at a recent selectmen's meeting, language will be inserted to make the responsibility for regular maintenance fall on the MBTA rather than the town.

While town officials and MBTA Project Manager William Howell may not see eye to eye in regards to the town's wishes that the authority undergo a site-plan review process, Howell has agreed to participate in an informal process with the Planning Board so as to not conflict with MBTA policy and at the same time receive input and iron out sticking points with the town. "I will go informally and work out any problems," assured Howell at last week's meeting.

And what of the local businesses currently residing on the proposed rail station site? The MBTA has agreed to relocate those that wish to move. Provided that these property owners get a fair shake from the MBTA, and rightly so as tax payers with many years of serving the community, the town should take advantage of this opportunity to run this project in tandem with other major construction, such as the upcoming installation of town sewer lines.

While the Board of Selectmen have voted to back the project contingent upon the MBTA's participation in the informal site-plan review, let's hope that in the coming weeks Wilmington doesn't miss the train on what appears to be a logical first step in the process of rejuvinating a town center badly in need of a facelift.

Coverage overdone

By FRANK J. AMATO

WILMINGTON - Two weeks ago, in the Wilmington edition, this newspaper published a brief story about the spouse of a Wilmington Police Officer being the victim of an accidental shooting.

In preparing that brief statement, we spoke with the Wilmington Deputy Police Chief, a captain of the police department in the town where the shooting took place, and the District Attorney's Office.

All parties we spoke with indicated that this was an accident.

The statement that we released was approved by the Wilmington Police Department.

Last week, a competitor ran a detailed story about the incident, including the name of the officer involved.

This newspaper had most of the same details the week before their story was published, while this incident did involve the family of a town employee, it did occur in another town, where that family resides. There was no reason in our opinion, to drag the family in front of the people of Wilmington.

Regional daily newspapers carried the story without names.

We stand behind our coverage of the story.

Letters to the editor:

The Town Crier welcomes letters to the editor. To have your thoughts printed submit them in a signed letter to:

Editor, Town Crier, 104 Lowell St., Wilmington, MA 01887

please include a daytime phone number for verification.

The Town Crier reserves the right to edit or not print any submitted material. Letters which are concise are more likely to be printed.

Town Crier

Tewksbury - Wilmington

Wilmington office located at:
104 Lowell St., P.O. Box 939, Wilmington, MA 01887-0939
(978) 658-2346 FAX (978) 658-2266
E-Mail: towncrier1@aol.com
Publication No. 635-340
A publication of the Woburn Daily Times, Inc.
One Arrow Drive, Woburn, MA 01801, published every Wednesday
Publisher Emeritus Capt. Larz Neilson

Publisher	Peter M. Haggerty	Gen. Mgr. / Editor	C. Stuart Neilson
Advertising	John D. O'Neil	News Editor	Frank J. Amato
Advertising	Michael Burns	Sports Editor	James Pote

Subscription prices:

Payable in advance. In Wilmington and Tewksbury $20 a year. Elsewhere $24 a year. The Town Crier offers a $1 discount to subscribers who renew during January without receiving a renewal notice. On Feb. 1, renewal notices are mailed at the full price.

No financial responsibility is accepted by the Woburn Daily Times, Inc. for errors in advertisements. A reprint will be made of any part of an advertisement in which the error affects the value of the advertised item.

Periodicals postage paid at Wilmington MA 01887
Postmaster please send Form 3579 to:
Town Crier, 104 Lowell St., Wilmington, MA 01887

NEPA
NNA NATIONAL NEWSPAPER ASSOCIATION
WILMINGTON CHAMBER OF COMMERCE

TOWN CRIER NEWS NOTE: Political Season is here and the signs are popping out all over. As each day passes candidates encroach upon the limits of sign city (Wilmington, USA). Signs on lawns, signs on trailers, signs on trees, signs on cars, yes, even signs on billboards! Oh, for days of Burma Shave!

Letters to the editor

Mr. Newhouse, I stand ready, willing and able

Dear Editor:

Selectman Newhouse's letter to the editor last week was absolutely shameless rhetoric.

When we discussed the September 11 date for a debate, his response to me was in the affirmative.

He was not concerned nor did he express any indignation relating to which media vehicles would be in attendance at the debate.

He continues to do anything possible for the sake of publicity even if his statements lack integrity.

For the record, there will be two tv stations who will probably show the debate every day for the four days before the election. There will also be a daily newspaper which will publish a paper on Saturday, Sunday and Monday before the election.

Mr. Newhouse, I stand ready, willing and able to answer any questions you have regarding my voting record on September 11, 1998, and I have been responding to your silly letters regarding the same lo these many weeks.

Mr. Newhouse, I have asked this question in these letters constantly. When are you going to tell us what you have done or accomplished midway through your first term as selectman. You have not responded because the answer is virtually nothing.

Don't wait too long a period of time before you answer because I won't be able to refute what you say.

Representative Jim Miceli
20th Middlesex District

Bow hunting is cruelty to animals

Dear Editor:

The state Fisheries and Wildlife Board, which is controlled by hunting extremists, has once again thumbed its nose at the people of Massachusetts by instituting inhumane and inappropriate wildlife policies. Its latest offensive was to extend the length of the bow hunting season by three weeks - doubling its length - in the eastern part of the Commonwealth.

It has advocated this policy even though voters rejected inhumane hunting and trapping practices and called for reform of the Board by overwhelmingly approving Ballot Question One in November 1996.

Archery equipment is considered the least effective - and the most cruel - of all hunting equipment. A study conducted by the Texas Parks and Wildlife Department, one of the nation's staunchest pro-hunting state agencies, concluded that 50 percent of deer struck by arrows are wounded and not retrieved by hunters.

Broadhead arrows would or kill by causing hemorrhaging, thus creating the equivalent of a stab wound. Death rarely, if ever, comes quickly, being measured not in minutes, but hours or days.

Bow hunters are taught not to vigorously pursue wounded animals, to discourage the quarry from running so far that they cannot be tracked. Sportsmen's magazines routinely recount personal stories of hunters following a blood trail and either giving up the chase or pursuing the wounded animal for hours.

The state's decision to double the season length for bow hunting is another indicator of its insensitivity not only to basic standards of animal welfare, but also to public sentiment.

John W. Grandy, Ph.D
Senior Vice President
The Humane Society of
The United States

Dr. Grandy earned his Ph.D. in wildlife biology from the University of Massachusetts.

You keep saying that you want to be a good neighbor, but...

Dear Editor:

In response to Berkeley Investments' Open Letter to the Town of Tewksbury:

As a member of the Ames Pond Neighborhood Association, I support the group's position that the magnitude of the proposed Ames Pond Corporate Center project will negatively impact the North Tewksbury area for the following reasons:

The two buildings you want to build will be the third and fourth buildings on a single lot, yet the law permits only one building per lot.

Regarding your estimate of additional tax revenue the town will supposedly receive, you have not taken into account the costs the town will have to incur in additional support services, increased maintenance and insurance costs, and decreased tax revenues due to declining property values and taxes for the surrounding residences.

Until you have a tenant for these buildings, how can you say that you are bringing new jobs to the area? Unless your tenant is a start up company, most existing companies that relocate bring their own staff with them.

Your own traffic study concludes that the impact of 800 plus cars per day will NOT improve the traffic situation in North Tewksbury. The traffic will either stay the same or get worse. Also, your study does not tell us how the surrounding roads such as Livingston, Kendall and Pinnacle will be affected. You keep referring to the prior owner's plans and how your plan is better. Well, Met Life's permit has lapsed - besides it was approved long ago in a different marketplace. It has no bearing on this project whatsoever.

Except for conceding a few wetland flags, and offering more trees to buffer the project, you have not taken our requests seriously and have not made any significant changes whatsoever. With your current proposal this site will be so overcrowded that environmental damage to the Ames Pond area is inevitable.

You keep saying that you want to be a good neighbor, but your actions do not reflect that desire. You have repeatedly come before our town's Planning Board and Conservation Committee meetings ill prepared. The last two planning board meetings have been a mockery as you continue to ignore the board's request for different view renderings, alternatives for placement of the retention basins, and a more comprehensive traffic study to name a few.

If you want our support, and truly desire to be a good neighbor, then act like one.

Susan Duffy,
Tewksbury

A mother cat cannot speak so the truth will never be known.

To the editor,

When you call local shelters their recordings say they are full but there is always a small corner to handle an emergency like the one received by Kitty Love Cat Shelter last Saturday evening.

At 9 p.m. one of the shelter's volunteers called to say her 15 year old daughter had just been given a baby kitten that had a leg pulled off. Quickly she and another volunteer met the operator of the shelter at the Woburn Animal Hospital with the injured kitten. None were prepared for what they saw when the towel was removed.

The 8 day old kitten was missing one half of a rear leg. The injury appeared to be several hours old which meant the kitten had been in pain for a long time. But this tiny survivor has a very strong will to live. The kitten, a fluffy little grey and white male now named "SHARMY" after the veterinarian who cared for him, nuzzled into their necks and suckled their fingers as he was being treated.

What happened may never be known. Was the kitten accident stepped on? Was something accidental dropped that would have caused the amputation? Or was this an intentional, cruel and vicious act on a helpless 8 day old kitten?

Feeling the nurturing of the mother cat was most important for "SHARMY" the veterinarian suggested that the kitten stay with it's mother. The shelter volunteers took custody of the mother and the three other kittens that evening. Kitten "SHARMY" is doing well so far but the shelter needs your help. The emergency care bill that evening was high and there will be much more care needed for SHARMY, his mom and his litter mates.

Donations will be greatly appreciated no matter how small. Your donation should be made out to Kitty Love Cat Shelter and mailed to Kitty Love Cat Shelter, P.O. Box 383, Wilmington MA 01881.

Thank you for caring,
The Staff of the
Kitty Love Cat Shelter
Wilmington

SPECIALS RUN NOW THRU AUGUST 22

LUCCI's Supermarket
THE FRIENDLY STORE THAT SAVES YOU MORE...

Rte.129 Wilmington
LOWELL STREET AT WOBURN STREET
STORE HOURS: MON. THRU SAT. 7 AM - 9 PM
NOW OPEN SUNDAYS 8 AM - 6 PM

WE NOW ACCEPT
VISA M/C & ATM

SPECIALS LAST ONLY AS LONG AS STOCKS DO
WE RESERVE THE RIGHT TO LIMIT QUANTITIES.
NOT RESPONSIBLE FOR TYPOGRAPHICAL ERRORS

MEAT SPECIALS

PERDUE FULLY COOKED OVEN ROASTED & PRESLICED TURKEY BREASTS IN RE-SEALABLE BAGS $2.99 LB.

EX-LEAN BEEF KABOBS $2.49 LB.

OUR OWN LEMON PEPPER CHICKEN BREASTS $3.49 LB.

EX-LEAN STEW MEAT $1.99 LB.

TYSON CHICKEN WINGS TIPS REMOVED $7.99 5 LB. BAG SAVE $1.00

PLUMROSE BACON $1.99 LB.

KAYEM POLISH KIELBASA $1.99 LB.

80% LEAN GROUND BEEF PATTIES 20 - 4 OZ. PATTIES PER BOX $8.99 5 LB. BOX

SEAFOOD SPECIALS

FRESH HADDOCK FILLETS $4.99 LB.

BREADED & COOKED HADDOCK FILLETS $2.89 LB. Just heat & serve

GOURMET STUFFED CLAMS 2/$1.99

FRESH BAKED GOODS

L & M FIG & RASP SQUARES 99¢ 6 OZ. PKG

CARVEL ICECREAM LIL' LOVE CAKES $5.99 26 OZ. SAVE $1.00

SAPIENZA CREAM PUFFS & NEOPOLITIANS $2.49 9 OZ.

ANGEL FOOD CAKES $1.59 13 OZ.

ROY'S FAVORITE DUTCH APPLE PIES COUNTRY HOME $2.29 27 OZ.

BACK TO SCHOOL CAKES $3.99 32 OZ. Mom, It's time to celebrate!

ICECREAM NOVELTIES

SARATOGA SANDWICHES $1.99 DZ

SARATOGA ICECREAM BARS $1.99 DZ

SARATOGA DREAM BARS 2/$3 12 PACK

SARATOGA TWIN POPS $1.19 DZ

DAIRY SPECIALS

MINUTE MAID FRESH ORANGE JUICE 1/2 GAL $1.79 SAVE 79¢

RED & WHITE SHREDDED CHEDDAR OR MOZZARELLA 8 OZ. $1.29 PKG

KRAFT AMERICAN CHEESE SINGLES REG & 2% 12 OZ. $1.69 SAVE 30¢

LA YOGURT ASST VARIETIES 6 OZ. 3/$1

SHEDDS SPREAD CROCK CHURN STYLE 1 LB. 99¢

DOLE PINE-APPLE JUICE PINE- OR - BANANA COUNTRY RASP 1/2 GAL $1.99 SAVE 60¢

HOOD SOUR CREAM ASST 16 OZ. 99¢

NESTLE'S QUIK CHOC OR STRAW 32 OZ. $1.19 QT.

MINUTE MAID FRESH PUNCH ASST 128 OZ. $2.29

FROZEN FOOD SPECIALS

BIRDS EYE VEGETABLES SWEET CORN PEAS GREEN BEANS MIXED VEGETABLES 79¢ PKG

ELLIO'S CHEESE PIZZA 9 PACK 24 OZ. $2.29 SAVE 30¢

BANQUET CREAM PIES ASST 14 OZ. 99¢ EA

BANQUET POT PIES CHIC - BEEF - TURK 2/$1

RED & WHITE BROCCOLI SPEARS 10 OZ. 2/$1

TASTE -O- SEA FISH DINNERS ASST 7 OZ. $1.29 SAVE $1.10

EGGO WAFFLES REG & BUTTERMILK ONLY ASST 11 OZ. $1.39 PKG

ORE-IDA POTATOES HASH BROWNS O'BRIEN DEEP FRIES FF & CC 24 OZ. $1.39 PKG

MORE SUPER SPECIALS

KELLOGGS CORN FLAKES 24 OZ. $2.79 SAVE 70¢

RONZONI ZITI RIGATI ROTINI ELBOWS SPAGHETTI REG -THIN 1 LB. 2/$1 SAVE 58¢

DANNON SPRING WATER MINI 132 OZ. $2.99 SAVE 90¢

RED & WHITE SALT PLAIN & IODIZED 26 OZ. 3/$1

NESCAFE INSTANT COFFEE CLASSIC & DECAF 8 OZ. $4.99 SAVE 50¢

100% JUICE NORTHLAND CRAN JUICES ASST 64 OZ. $2.99 SAVE $1.00

POLAND SPORT BOTTLE 24 OZ. 5/$2 SAVE 50¢

FRESH STEP CAT LITTER 21 LB. $4.99 SAVE $2.00

LIBBY'S CORNED BEEF HASH 15 OZ. 2/$3 SAVE 38¢

LIBBY'S CORNED BEEF 12.5 OZ. $1.99 CAN

RED & WHITE STUFFED OLIVES MANZELLA BUCKETS 5.75 OZ. 3/$2

RED & WHITE RICE PILAF 6.09 OZ. 3/$2

RED & WHITE 2 LITER SODA ASSORTED FLAVORS 3/$2 SAVE 37¢

NICE -N- FLUFFY FABRIC SOFTENER 128 OZ. 2/$5 SAVE 98¢

XTRA POWDERED DETERGENT 6 LB. 2/$5 SAVE 98¢

MARCAL NAPKINS 250 CT. 2/$3 SAVE 58¢

CORONET TOILET TISSUE 8 PACK $1.99 SAVE 50¢

DOVE ULTRA LIQUID DISH DERGENT 14.7 OZ. 99¢ PKG

ARM & HAMMER LIQUID DETERGENT 128 OZ. $3.49 SAVE $1.50

Wilmington Date Book

All day, every day: Free blood pressure clinic at Wilmington Fire Station; 9 a.m. to 8 p.m., weekends included. No appointment necessary.

Enrollments - Are being accepted at Abundant Life Christian School and Learning Center. Call 978-657-8710. Enrollment limited to 20 students per class.

Mon., Aug. 24: 7:30 p.m., St. Thomas Women's Club meets in Villanova Hall. All women of the parish invited.

Tues., Aug. 25: 10 to 11:30 a.m., Ninth grade orientation at WHS. Light refreshments in the cafe following the tour.

Wed., Aug. 26: 1 p.m., Vocalist Patty Carpenter will perform in concert at the Wil. Senior Center.

Sat., Aug. 29: 10 a.m. to 1 p.m. Kids' Fun Day on Wil. Common. Spon. by St. Elizabeth's Chapel.

Sat. Aug. 29: At WHS tennis courts, Wil. Police League Three on Three Basketball Tournament. Call 657-8082 or register with Officer Chip Bruce at the station from 7 a.m. to 3 p.m. weekdays.

Tues., Sept. 1: First day of school for Wil. Pub. School students in grades one through 12.

Thurs., Sept. 3: 7 p.m., Wil. First Friends signup/registration at Burlington Library. Call Christy at 978-657-8123.

Tues., Sept. 8: First day of school for Wil. kindergarten students.

Sun., Sept. 27: 1 p.m., Wil. Kiwanis Club annual rubber duckie race at Silver Lake Town Beach. Proceeds will benefit community projects. First prize, $1,000; with duckie t-shirts to all finalists. Call 978-658-2597.

Fri., Sat., Nov. 13, 14: 10 a.m. to 3 p.m., Woodbriar of Wilmington, 90 West St., Christmas Craft Fair. Public invited. Crafters call 978-658-2700 ex. 124 days.

Spaces available for Woodbriar crafts fair

WILMINGTON - Woodbriar of Wilmington, 90 West Street, will sponsor its Christmas Craft Fair from 10 a.m. to 3 p.m., Friday and Saturday, November 13 and 14.

Crafters who would like to take part are urged to call 978-658-2700 ext 124 during the day Mon-Fri or evenings 978-658-2700 ext. 132. Ask for Linda. Call early for best spots!

Tewksbury Date Book

Having a hard time: Feeding your family? Call Project Bread's FoodSource Hotline at 1-800-645-8333. The Hotline is open Monday through Friday from 8 a.m. to 5 p.m.

Thursdays: 10-10:30 a.m., Mother's Group sponsored by United Methodist Church, corner of Main and South. Call 658-9551 for more information. Note change from Wed. mornings

Wed., Aug. 19: 10 week course in quilting begins at Tewks. Senior Center. Call 978-640-4482.

Wed., Aug. 19: Noon to 2 p.m., Patten Lib. lawn picnic. Call 978-640-4490.

Thurs., Aug. 20: 3 p.m., Council on Aging meets in the main hall at the Senior Center. All welcome.

Fri., Aug. 21: Monthly dance at Tewks. Senior Center; Perfect Match Band.

Mon., Aug. 24: Tewks. seniors off to Rockingham Park. Call 640-4482.

Wed., Aug. 26: 8:30 a.m. to 8 p.m., Tewks. voter registration at town clerk's office, Town Hall. Voters may also register weekdays from 8:30 to 4:30 and Tuesday evenings from 7 to 8:30. Call 640-4355.

Sun., Aug. 30: 6 p.m., following 5 p.m. mass at St. William's Time to Link Up. Call 978-858-36517.

Wed., Sept. 2: Tewks. seniors will visit Wang Center to see Beauty and the Beast. Call 640-4482.

Thurs., Sept. 3: Leisure Casino Cruise Line afternoon trip out of Gloucester. Call 978-640-4482.

Tues., Sept. 8: 7 p.m., Diabetes Support group meets at Tewks. Senior Center.

Sept. 11, 12, 13: Homecoming Weekend in Tewksbury. Help needed. Call 640-1135; 851-2203 or 851-0323.

Sat., Sept. 12: Giant Yard Sale at Tewks. Senior Center, featuring seniors' version of "The Antiques Road Show." Take an item (or two) for appraisal at $2 apiece. Call Linda or Carol at 978-640-4482.

Sat, Sept. 12: 9 a.m. to 3 p.m., Sportswear Sale Bonanza at Tewks. United Methodist Church, Main and South Streets. Name brand sportswear at closeout prices.

Sun., Sept. 13: 9 a.m. to noon, Tewks. Community Pantry at 999 Whipple Rd., open for distribution of food. Call 640-4306.

Mon., Sept. 14: 7 to 8:30 p.m., Tewks. Community Pantry at 999 Whipple Rd., open for distribution of food. Call 640-4306.

Fri., Sept. 18: 7:30 a.m., at Green Meadow Golf Club, Hudson, N.H.; third annual Daniel S. Gillette Jr. golf tournament to benefit Daniel S. Gillette Jr. Memorial Scholarship Fund. Call 978-4768 or 781-648-0103

Sat., Sept. 19: 10 a.m. Tewks. Community Pantry open for distribution of food at 999 Whipple Road. Call 640-4306.

Sat., Sept. 26: 9 a.m., Louise Trahan Elementary School PAC Golf Tournament at Billerica Country Club. Register by Sept. 10. Call 657-6103 or 657-7613.

Sat., Oct. 3: 10 a.m. to 4 p.m., Trahan School Craft fair. Crafters needed. Call 978-988-9397.

Mon., Oct. 5: Friends of the Elderly Golf Connection at Billerica Country Club. Call 851-3344.

Sat., Nov. 7: Annual craft fair by Tewks. Senior Citizens. Those interested in space should contact Carol or Linda at the Center.

Area Date Book

Now: Tickets are available for a Florida vacation raffle to benefit Visiting Nurse Assoc. of North Shore's home health care programs in the North Shore, Cape Ann, Merrimack Valley, southern N.H. Win four round trip plane tickets to Orlando; accommodations near Disney World ,May 1-8 1999. Call 781-890-4440, ext. 5555. Drawing Sept. 21.

Having a hard time: Feeding your family? Call Project Bread's FoodSource Hotline at 1-800-645-8333. The Hotline is open Monday through Friday from 8 a.m. to 5 p.m.

Every Sunday: Brunch, all you can eat buffet at No. Reading Moose Lodge, 140 North Street. Call 978-664-8561.

Mon & Wed., 9 to 10 a.m., Lowell Boys Club offers water aerobics. Call 458-4526.

Mons./Thurs.: 10 a.m. to noon, Family Connection at Pawtucket Congregational Church, Mammoth Rd., Lowell. Includes information, friendship, fun and recreation to parents of young children in Greater Lowell. Call 957-5484.

Tues. Nights at Moose Lodge, 140 North St., No. Reading. Six weeks "West Coast Swing, intermediate/ advanced dance instruction. Call 978-772-2195.

Now-Sept. 2: 8 p.m., Summer Organ Recitals at Methuen Memorial Music Hall, 192 Broadway (Route 28) Methuen. Call 978-658-0693.

Mons. through Aug. 31: Country line dancing instruction at Reading Health Institute, Meadow Lane. Call Community Health Institute at 781-756-4700 for information and pre-registration.

Thurs., Aug. 20: 1:30 p.m., Merrimack Valley Area Easter Seal Stroke Support Group meets at Andover Senior Center, 36 Bartlett Street. (Meetings held third Thurs. of each month.) Call 1-800-922-8290.

Aug. 21,22: Dixieland and Folk summer music festival at Boarding House Park. Call 978-970-5000.

Sun., Aug. 23: 3 p.m., Brazilian music concert on No. Reading Town Common. Public invited. Spon. by No. Reading Cultural Council. Call 508-664-6010.

Sun., Aug. 23: 9:30 a.m. to 5 p.m., Mass. Audubon Society Ipswich River Wildlife Sanctuary and Ashumet Holly Reservations co-sponsored day trips to Cuttyhunk and Elizabeth Islands. Call 978-887-9264.

Fri., Aug. 24: Deadline for ordering fall bulb and perennial for sale by Middlesex Conservation Dist. Sale to be held Sept. 26, County Fairgrounds, Westford. Call 978-897-7566.

Fri., Aug. 24: 8 p.m. to midnight; Singles Dance at K of C Hall, 130 Lexington St., Burlington. Sponsored by Lexington Chapter of The Single Life.

Wed., Aug. 26: 6 p.m., at Worcester Campus, WPI; open house for those interested in graduate science, engineering or management/ MBA courses and programs. Call 800-WPI-9717.

Thurs., Aug. 27: 6 p.m., at Waltham Campus, WPI, 60 Hickory Drive. Open house for individuals interested in graduate science, engineering or manage-ment /MBA courses and programs.

Sun., Aug. 30: 6 p.m. following 5 p.m mass, Conscience vs Conscience at St. William's. Call Laura at 978-858-3617.

Mon., Sept. 1: 1 p.m., Easter Seal Woburn Area Stroke Support Group meets at the Woburn Senior Center, 144 School St. Call 781-935-5329 for information.

LUCCI's Supermarket
THE FRIENDLY STORE THAT SAVES YOU MORE
211 LOWELL STREET
WILMINGTON

4 DAY SALE
WED. THRU SAT. AUGUST 19TH - AUGUST 22ND
• NO CARDS • NO MINIMUM PURCHASE
SPECIALS LAST ONLY AS LONG AS STOCKS DO.
WE RESERVE THE RIGHT TO LIMIT QUANTITIES
NOT RESPONSIBLE FOR TYPOGRAPHICAL ERRORS

DIET PEPSI COLA
24 PACK CANS
Diet & Diet Caffeine Free
$3.99
STOCK UP

SILVER SPOON
CHICKEN SALAD
$2.99 LB.
Save $2.50/Lb.

You know we've got the best pork and IT'S ON SALE
CENTER CUT PORK CHOPS $1.79 LB.
WHOLE PORK LOINS $1.69 LB.
• CHOPS • RIBS • ROASTS • CUTLETS
Cut to order your way during meat dept. hours

EASTERN SHORE NEW CROP
ALL PURPOSE POTATOES
5 LB. BAG/99¢
Great for that summer potato salad

Bodyguards
They're called "prongs." And if your diamond's bodyguards aren't strong and true, your diamond could suddenly pop out!
Come see us today for your free "Bodyguard Checkup!" Protect your diamond before it's gone!
Bernard's Jewelers
2144 Main St. • TEWKSBURY
988-8884
© Copyright 1998

VALUABLE COUPON$

Moving Soon! 372 Middlesex Ave Wilmington
Verticals Etc.
FACTORY OUTLETS
• Vertical Blinds • Mini Blinds • Pleated Duette Shades
415 Main Street, Wilmington • 978-657-0101
Verticals Starting At $199.35
Includes Free Valance (88 x 84 Max. Standard 6" Slider)
• 100% Washable • Textured Vinyl Looks Like Fabric • Wide Variety Of Styles & Colors To Choose From
Not To Be Combined With Other Offers With This Coupon • Expires 9-10-98
$5.00 Off Each Shade Ordered
Graber
CRYSTALPLEAT® WINDOW FASHIONS OR EVENPLEAT® WINDOW FASHIONS
Not To Be Combined With Other Offers With This Coupon • Expires 9-10-98
Independently owned and operated by Carolyn & Phil Hovey

MIDDLESEX SEWER SERVICE
Serving All Areas
$10 OFF PUMPING with this ad
One coupon per customer. Not to be combined with other offers
Septic Tanks, Cesspools & Drywells Pumped, New Systems Installed, Old Systems Repaired, Sewer Lines, Water Mains & Water Services Installed
LICENSED • INSURED • BONDED
657-3831
Formerly Best Sewer Service

Andy's Barber Shop
384 Middlesex Ave, North Wilmington
978-658-6611
Boys Regular Haircut (13 & Under) $6.50
Woman's Cut Wash, cut, condition & blow dry by Darryl $14.00
Senior Citizen Day 62 + Every Wed. Mens regular haircut $5.00
All Walk-In Service
Our Everyday low prices - No Coupon Required
OPEN 6 DAYS MON. - FRI. 8-5:30 SAT. 8-4

Design ~ Installation ~ Maintenance
Soucy's SEWER SERVICE (978) 658-7700
Need A Septic Upgrade?
Complete septic system design including back hoe fee
Title V Inspections
Septic system design, installation & pumping
$10.00 OFF A PUMPING
$100.00 OFF A SEPTIC UPGRADE OVER $2,000
OFFER GOOD TILL 8/31/98 ONE COUPON PER CUSTOMER NOT VALID WITH ANY OTHER OFFER

Reach 6,500 homes EVERY WEEK for less than 7¢ each
Call the Town Crier to put your coupon here!
658-2346

Michael's Place
657-8700
110 Lowell St., Wilmington
Help Wanted Delivery Driver
Nights & Weekends Earn $10-$15/hr
Leave a message and I will return your call.
LARGE CHEESE PIZZA $4.99
Additional Toppings $1.00 Each
DINE IN & PICK UP ONLY Expires 8/31/98

Obituaries

Joseph W. Gorman

World War II Naval veteran

WILMINGTON - Joseph W. Gorman, 81, of Wilmington, died August 13, 1998 at the Woodbriar Nursing Center in Wilmington. Born in Boston January 14, 1917, he served in the U.S. Navy during World War II and prior to retirement was employed as a Merchant Marine.

Mr. Gorman was the widower of Althea (Knowles), and is survived by his son Robert J. Gorman and his wife Mary, both of Wilmington and his sister Mary McCartin of Pembroke. Four grandchildren and one great-grandson also survive.

His funeral was held from the W.S. Cavanaugh & Son Funeral Home, 374 Main St. (Rt. 38), Wilmington, Monday morning followed by a funeral mass at St. Thomas Church and interment in the family lot Wildwood Cemetery, Wilmington.

Mario Marannano

sister in Wilmington

METHUEN - Mario Marannano, 89, of Methuen, formerly of East Boston died August 14, 1998 at the Broadway Health Care Nursing Center in Methuen.

Mr. Marannano was born in Boston, the son of the late Salvatore and the late Rose (Dino) Marannano. He lived in East Boston most of his life and prior to retirement was employed as a U.S. Customs Inspector.

Mr. Marannano is survived by his sisters Angela DePasquale of Wilmington and Josephine Falzone of East Boston and his brother Joseph Infantino of Wilmington; and several nieces and nephews.

Mr. Marannano was also the brother of the late Beatrice Bottaro and the late Salvatore Infantino both of East Boston.

His funeral was held from the W.S. Cavanaugh & Son Funeral Home of Wilmington, Tuesday morning followed by a funeral mass at St. Dorothy's Church and interment in the family lot, Wildwood Cemetery, Wilmington.

Anna J. Rodrigues

formerly of Tewksbury

LOWELL - Anna J. Rodrigues, 37, died unexpectedly Saturday morning, August 15, 1998 at her Hildreth Street residence.

Born in Cambridge, she was the daughter of Joseph A. and Stella J. (Madison) Rodrigues of Tewksbury. She was raised in Cambridge until the age of five after which she lived in Tewksbury until moving to Lowell 18 years ago. She attended Tewksbury public schools, and as a Tewksbury resident was a communicant of St. William's Church.

In addition to her parents, she is survived by a daughter, Amanda Rodrigues of Lowell; two sisters and a brother-in-law, Stella and Frank Conley of Lowell, Catherine Cormier of Lowell; one brother, Joseph M. Rodrigues of Lowell and many nieces, nephews, aunts, uncles and cousins.

Funeral services were held Tuesday at the Tewksbury Funeral Home.

Paul M. Senesi

services Friday, lived in Wilmington 15 years

WILMINGTON - Paul M. Senesi of Wilmington, died at his residence Monday, August 17, 1998, following a lengthy illness.

Fifty-two years of age, Mr. Senesi was born in Medford, the son of Mildred (Querques) Senesi of Wilmington, formerly of Winchester, and the late Paul A. Senesi. He spent most of his life in Winchester prior to moving his family to Wilmington 15 years ago.

He graduated from Winchester High School with the class of 1963; earned a bachelor of science degree in business administration from Boston College in 1967; and served with the U.S. Army Reserves for six years during the Vietnam Era. Among his many hobbies, the one he enjoyed the most was watching his children as they actively participated in many sporting programs.

In addition to his mother, Mr. Senesi is survived by his wife Janet H. (Hogan); his three children, Katy L., Lauren E. and Mathew P. Senesi all of Wilmington; his mother-in-law, Vera Hogan of Dennis. He was the brother-in-law of JohnHogan of England and Jacqueline Hogan of Calif. Seven nieces and nephews, many aunts and uncles and dear friends also survive.

Funeral Services will be held from the Nichols Funeral Home, 187 Middlesex Ave., (Rte. 62), Wilmington Friday morning at 9:15, followed by a funeral mass at St. Thomas Church, Wilmington at 10 and interment in Wildwood Cemetery. Friends may call at the funeral home Thursday from 2 to 4 and from 7 to 9 p.m.

Memorial donations made in Paul's name to the "Senesi Children College Fund," in care of MassBank for Savings, 370 Main St., Wilmington, MA 01887 will be appreciated.

Melissa Emily Ward

infant, family in Tewksbury/Wilmington

TEWKSBURY - The many relatives and friends of Linda A. Sarantos of Tewksbury and Jack W. Ward of Lowell are saddened to learn of the death of their infant daughter Melissa Emily Ward, who died Tuesday, August 11, 1998 at the New England Medical Center in Boston.

In addition to her mother and father she is survived by her two step-brothers, Steven J. Cushing and Brian W. Ward of Lowell; two step-sisters, Alicia B. and Victoria Ward of Lowell; her maternal grandparents Peter F and Edith F. (Chase) Sarantos of Tewksbury; her paternal grandparents; Jackson W. Ward of Wilmington and Barbara (Lowell) Ward of Billerica; her maternal great-grandmother, Ann Sarantos of Westwood; many aunts, uncles and cousins.

A graveside service was held Friday morning at Tewksbury Cemetery, East Street, Tewksbury. Arrangements were under the direction of the Farmer & Dee Funeral Home of Tewksbury.

How to Remove Spots & Stains from Carpet and Upholstery

A practical new book written by professional cleaners full of step-by-step instructions for fast removal of any spot or stain. Learn the hints, tips, and secrets to safely remove coffee, food, gum, grease, ink, mud, paint, pet stains, oils, rust, wax, wine, and many more with professional results. Save money and heartache, keep your carpet and upholstery looking new. Satisfaction guaranteed. $12.95 + 3.00 s&h. It's like having a professional cleaner on your bookshelf.

"...for everyone living indoors"

Call **1 800 870-1266** or mail your name address and $15.95 to:
PTE Publishing, 304 Newbury St. Suite 263, Boston, MA. 02115

Facility on Wilmington/North Reading line

JT Berry re-use bill signed into law

by BOB TUROSZ
North reading Transcript

Acting Governor Paul Cellucci has signed legislation that will allow the towns of North Reading and Wilmington to work with the state to dispose of the J.T. Berry property.

The bill, which is Chapter 271 of the Acts of 1998, was signed into law by Cellucci on August 10.

The legislation calls for the establishment of a J.T. Berry Re-use Committee to work with the state Division of Capital Asset Management and Maintenance to find a future use for all or part of the former rehabilitation center on Route 62 just over the North Reading line.

The new law specifies the new Re-use Committee will consist of 13 members, 11 of whom will hail from North Reading, since 90 percent of the 100 acre property is located in North Reading.

Wilmington will be represented on the Reuse Committee by its Town Manager, Michael Caira and a member of their Board of Selectmen.

The other 11 seats on the new committee are reserved for North Reading, including Town Administrator Tom Younger or his designee; Planning Director Bob Rodgers, one member of the Community Planning Commission and one member from the local Business Association. The remaining members will be all North Reading residents.

Members of the committee will be recommended by Younger, but the actual appointments will be made by the commissioner of Capital Asset Management.

North Reading Selectman Brad Jones hoped consideration will be given to current members of the town's J.T. Berry Committee who have been working for three years to help redevelop the property.

The original bill authorizing the disposition of the Berry Center was filed in the House by the Division of Capital Planning and Operation, but required a major overhaul by Jones, acting in his capacity as state representative.

Rep. Jones worked with House Counsel to draft the version that ultimately passed and which Cellucci signed.

Jones said the bill was one of his key local legislative priorities for the 1998 session.

IRS problem solving day

BOSTON - Taxpayers are invited to an Internal Revenue Service (IRS) Problem Solving Day on September 17, at the IRS office located at One Montvale Avenue, Stoneham from noon to 7 p.m. Problem Solving Day provides an opportunity for individual taxpayers to meet with IRS officials on persistent tax problems that they have been unable to resolve through normal channels.

"Taxpayers or their representatives can call (617) 565-1550 to schedule an appointment for September 17," said Acting District Director Bill Caine. "Although appointments are not required, it will ensure that preliminary research will be completed and that appropriate IRS representatives will be available to provide the assistance needed,' Caine noted. Those planning to attend Problem Solving Day should take with them any relevant documentation or IRS correspondence.

Caine noted that this is the fourth Problem Solving Day in Massachusetts. "The Agency wants to reach out to individuals who have been unable to solve long-standing problems," added Caine. "So we planned the event to span into the evening hoping to offer the working public a more convenient time to meet with us." Some of the problems the IRS employees will be ready to handle include: outstanding balances, non-receipt of refund checks, misapplied payments and overdue tax returns.

Taxpayers who do not want to wait until September 17, or those who cannot attend that day, can always call the IRS toll-free line, 1-800-829-1040, Monday through Saturday, 7 a.m. to 11 p.m., to request that their Federal tax problem be referred to the Problem Resolution Program (PRP). The PRP Office, established over 20 years ago, offers special handling to those with tax problems that cannot be resolved through normal channels

Lee on Dean's List at Tufts

WILMINGTON - David C. Lee of Harnden Street, Wilmington has been named to the dean's list at Tufts University.

Tufts University, established in 1852, has an enrollment of more than 7,000 students in campuses in Boston, Medford and Grafton and is made up of a unique combination of schools providing broad opportunities for study and research.

NOW'S THE TIME TO ENTER...

Our monthly raffles for a gift certificate to
John Harvards Brewhouse
and a chance to win a trip to
Cancun, Mexico
Janruary 30, 1999 - February 3rd 1999
(drawing in December)

HOURS: MON - FRI 8 - 7 SAT 8 - 5
F and R AUTO SUPPLY 658-5705
160 Lowell St. (Rte 129) Wilmington 658-5705

FREE CHECKING *Now Available At Reading Co-operative Bank*

VALUE CHECKING* Account Is Now FREE!

- No Minimum Balance Required
- No Monthly Service Charges
- ATM Card Available. FREE Transactions at Reading Co-operative & Foreign ATMs**
- UNLIMITED Check Writing Privileges

Call a Customer Service Representative at
Your Home Town Bank

180 Haven St., Reading • 781-942-5000
352 Middlesex Ave., Wilmington • 978-658-3398

* This applies to personal accounts only; business and corporate accounts do not qualify.
** Not responsible for charges imposed by other financial institutions. $1.00 per month ATM Cardholder Fee (Effective 11/1/98).

READING CO-OPERATIVE BANK
Community banking, your way

Effective 7/1/98 EQUAL HOUSING LENDER Incorporated 1886 Member FDIC/SIF

Wilmington's Newest Subdivision
FOLEY FARMS ESTATES

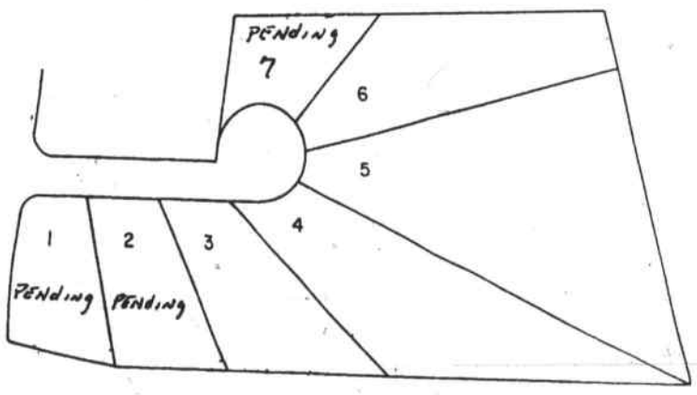

REALTY EXECUTIVES
NORTHEAST
657-7010

Marketed exclusively by Realty Executives Northeast! Going fast! Only 4 lots left.
Colonial homes featuring 8 rooms, with 4 bedrooms. **$319,900 & up**
Call Joan Brown for more details 657-7010

REALTY EXECUTIVES
Northeast
226 Lowell Street
Wilmington
Phone: 657-7010
Website: www.cathysells.com
E-Mail: cathy@cathysells.com

Cathy Lawson
Realtor, CRS,GRI,WCR

Serving Wilmington, Tewksbury and surrounding area since 1982

Linda Covino
"Your Family Realtor For Life"
REALTY EXECUTIVES
Northeast
657-7010 X 212
E-Mail: LCovino1@Juno.com

"The only company named for its people"

Wilmington Library Notes

Mystery party

WILMINGTON - The Mystery Party held August 12 was the final event of the Wilmington Memorial Library's summer reading program "Unlock the Mystery - Read!" Eighty children were entertained by the reading of Kevin O'Malley's spoof on tales or terror - a book so funny, it's scary - Velcome: a Very Scary Book, read by Children's Librarian Susan MacDonald.

Games, prizes and refreshments (provided by DeMoulas Supermarket of Wilmington, Stop & Shop of North Reading and Mike's 129 Food Mart) were enjoyed and the winners of contests were announced. Congratulations to Chris Olson, Samantha Canning and Kyle Redmond for winning the "guess the Number of Pieces of Treasure" in the jar contest. The actual number of pieces in the jar was 648. Brendon Murphy was the lucky winner of the two free tickets to the "Big E and Lucky Readers of the Week:" were Daniel Dellisola, Janice Folk, Michelle Parece and Adam Dell'Aria.

Congratulations to all detectives who participated in the summer reading program. You may pick up your reading certificates at the Children's Room desk and still be able to participate in contests throughout August.

Thank you to the Friends of the Library and to all the local businesses who contributed to the summer reading program.

Back to school

It's back to school time again. Featured in the current display are books to help both parents and students.

For parents interested in school policies, the library has a copy of Wilmington Public Schools School Committee Policy Manual in the reference department. For those considering or already home schooling their children, Linda Dobson's The Home Schooling Book of Answers should be helpful. Other titles for parents are You Can Do It by Michael Bernard, which helps parents improve the child's achievement and Positive Involvement by Jack Youngblood that shows parents how to install habits for school success.

For students, there are a number of books to improve study habits. Two titles in the How to Study Series by Ron Fly are Take Notes and Improve Your Reading. Another title to consider is The Secrets of Getting Better Grades by Brian Marshall and Wendy Ford.

Hot Books of the Summer

Our reserve book list has held steady over the summer months at about 30 titles. Some titles have had as many as 20-30 people patiently waiting. Be sure to come in and checkout our "best seller" list and add your name to one that peaks your interest. Several summer favorites are:

Tuesdays With Morrie by Mitch Albom, Eleventh Commandment by Jeffrey Arther, Midnight in the Garden of Good and Evil by John Berendt, Summer Sisters by Judy Blume, Cold Mountain by Charles Frazier, "N" is for Noose by Sue Grafton, Street Lawyer by John Grisham, Widow for One Year by John Irving, and Message in a Bottle by Nicholas Sparks.

Museum pass program

A word of thanks to Wilmington Council for the Arts for sponsoring the renewal of the passes for the Museum of Fine Arts and the Isabelle Stewart Gardner Museum. The Gardner Museum is again available Tuesday through Sunday. What a pleasant way to spend a Sunday afternoon!

With just a few more weeks before school starts, why not plan a trip either to the Roger Williams Park Zoo (Providence, R.I.) or the Discovery Museum (Acton). Perhaps a visit to the Garden in the Woods (Framingham) to enjoy the wildflowers would be a pleasant way to spend a day. Please call the library at 658-2967 to reserve the passes of your choice.

A very special thank you goes to Pat Dennis for 12 years of coordinating the pass program for the library. Without her help and organization, the program would not be as extensive and effective as it is today.

New adult books

Fiction

A Cab Called Reliable by Patti Kim

Cutter's Run by William Tapply

Dinosaur Cat by Garrison Allen

The Dog Who Bit a Policeman by Stuart Kaminsky

Tanner on Ice by Lawrence Black

Adult Non-fiction

How to Start a Home Based Mail Order Business by Georgeanne Fiumara

Jeff Gordon by Bob Zeller

Learn to Relax; a Practical Guide to Easing Tension and Conquering Stress by Mike George

Internet for Busy People by Christian Crumlish

The Homeschooling Book of Answers by Linda Dobson.

Robert P. Flaherty
JEWELER
657-8338
WILMINGTON PLAZA
ADD -A- PEARL

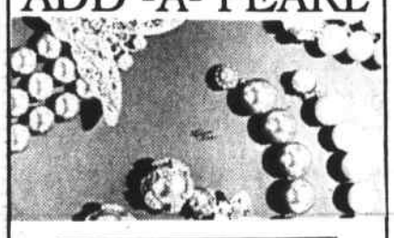

Missing a few pearls from your string? We'll replace them for you.

We Are Your Jewelry Repair Headquarters

Cheryl Carreiro graduates Lesley

WILMINGTON - Cheryl L. Carreiro, daughter of Joe and Linda Carreiro of Adams Street, Wilmington, was awarded a degree of Bachelor of Science in Elementary Education from Lesley College, Cambridge at the school's recent commencement ceremony.

She will soon be employed as an elementary school teacher.

WHS Class of '79

WILMINGTON - "Tonight we're gonna' party like it's 1999!!"

All members of WHS Class of 1979 are welcome to join the fun as we make plans to celebrate our 20th Class Reunion. A committee will be meeting in September. Those interested are urged to call Cindy at 978-667-0191 and leave a message.

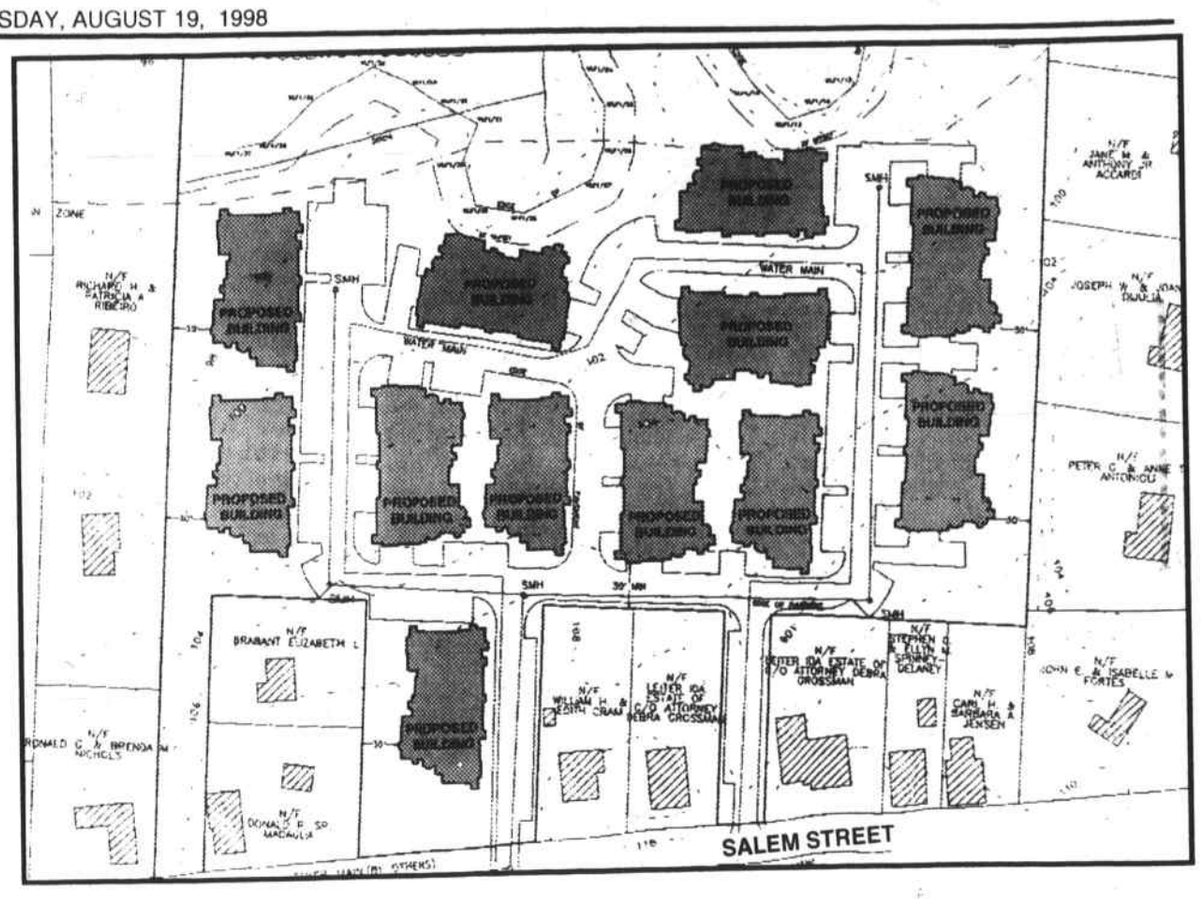

Salem St. apartments FROM PAGE 1

there as good as it can be," said Andrew Chaban of Princeton Properties referring to the joint effort of the developers and the Wilmington Affordable Housing Task Force. There have been three site plans developed. The third (now proposed) takes into consideration many wishes of the town in regard to buffer zones, access and looks.

This is not the first official meeting in a series that may extend for a year, the feeling about town is that the project will proceed. There will be future meetings with the planning board, affordable housing committee, town engineer, safety officer and fire chief. It is a long list but not insurmountable. Unlike the apartment complex going in behind the North Intermediate School this project will in all likelihood move along the fast track, barring physical problems with the property. Princeton Properties has a reputation in the Commonwealth of well developed properties that were established in reasonable time frames.

Rubber ducks, that is!

Ducks are returning to Silver Lake

The Wilmington Kiwanis Club will hold its Fourth Annual Rubber Duckie Race Sunday, September 27, at 1 p.m. at Silver Lake Town Beach. Rain or shine, participants will once again be racing hundreds of yellow rubber ducks on Silver Lake in the hope of capturing the $1,000 first prize, or at least making the finals and getting one of the coveted official Duckie t-shirts.

The Kiwanis have held this event for the past four years as a fundraiser for their group and for other local clubs and organizations. The proceeds from the event will all be returned to the community in the form of scholarships, dinners for seniors, and help to local families in need.

Tickets are $5 per rubber duck entered, and folks are encouraged to enter as many times as they like - the organizers say the more ducks the better! Take the family to the race and checkout the new Kiwanis Playground at Silver Lake.

For tickets, call D&D Lock at 978-658-2597. For more information about the event, call Carroll Gillespie at 978-658-2800.

Senior Topics

WILMINGTON - There is some exciting news to share. Harvard Pilgrim Health Care's First Seniority in partnership with National Amusements will present the "Silver Screen Classics" program. Each month the Woburn Showcase Cinema will feature a different classic movie of yesteryear, in climate controlled comfort. Admission is only $1.00 and includes refreshments.

Showtime is the first Tuesday of each month at 1 p.m. The movies typically are one to one and a half hours in duration. The Wilmington Senior Center will provide transportation for this program (keeping in mind medical transportation has priority).

On September 1, the movie will be State Fair. It is hoped people will be able to take advantage of the wonderful opportunity. Please call ahead for transportation.

We now have a date for our Antique Road Show and Flea Market - Saturday, September 19. The Antique Road Show will benefit the Wilmington High School Scholarship Fund and the Flea Market will benefit the Senior Center.

Linda Phillips will appraise your items at $2 each (limit, two items). She will be represent from 11 a.m. through 1 p.m. The Flea Market will run from 9 a.m. to 2 p.m. Anyone interested in having a table, it will be $10 for seniors and $15 for others. Please call the Center if you are interested in participating, call 657-7595.

Reminder: August 26, Patty Carpenter will be performing at the Senior Center. The concert program will consist of jazz, swing, show tunes and sing-a-longs. This free program is supported in part by the Wilmington Cultural Council and the National Endowment for the Arts and is open to the public. Refreshments will be sponsored by Secure Horizons.

Minuteman menu

Week of August 17

Served at Veterans' Memorial Center, 144 School Street, No. Woburn. Call 781-935-2239.

Monday: Swedish meatballs, mashed potato, spinach, sourdough bread, chocolate chip cookie, milk.

Tuesday: Orange juice, omelette with cheese sauce, green beans, O'Brien potatoes, whole wheat roll, peach prune crisp, milk.

Wednesday: Split pea soup, crackers, deli turkey, carrot pineapple salad, rye bread, pudding, milk.

Thursday: Chicken leg marsala, lyonnaise potato, carrots, pumpernickel bread, chilled fruit, milk.

Friday: Meatloaf with onion gravy, mashed potato, corn, oatmeal bread, chilled fruit, milk.

What does it mean to be a Lahey patient?

It means another day to share your time.

It means a primary care doctor working closely with a cardiologist.

It means fewer doubts.

It means a team approach.

It means a single room.

It means another day to share your wisdom.

It means world-renowned cardiac surgeons.

It means one of the largest heart surgery programs in the Boston area.

It means the latest procedures.

It means world-class care.

It means community locations.

It means another day to share your laughter.

What does it mean to be a Lahey cardiac patient?

It means another day to share your life.

Heart disease affects many people. The patient. The patient's family. And if the patient is a Lahey patient, it affects a whole team of primary care physicians, cardiac specialists, nurses and technologists. Our patient-focused, team approach to healthcare is the reason we've been so successful diagnosing and treating heart disease. From primary care practices in 37 towns to world-class medical centers in Burlington, Peabody and Arlington, we mean the world to cardiac patients. And they mean the world to us.

Lahey CLINIC

If you'd like to switch to a Lahey doctor, call 1-800-LAHEY-55. For special assistance from an experienced physician choice consultant call Monday - Thursday, 4:30 p.m. - 8:00 p.m. Visit our website at www.lahey.org

©1998 Lahey Clinic

SHOWCASE CINEMAS WOBURN
UNBELIEVABLE DOLBY STEREO IN ALL 14 AUDITORIUMS · THE LARGEST VIDEO WALL IN THE ENTIRE NORTHEAST · EASILY ACCESSIBLE FROM ROUTE 128 · NO TRAFFIC LIGHTS
RT. 128 EXIT 35 & RT. 38
24-HOUR PHONE
617-933-5330
BARGAIN MATINEE DAILY
ALL PERFORMANCES
TO 6PM

PLAY OUR MOVIE TRIVIA GAME.
WIN FREE MOVIE PASSES AND A COLLECTIBLE RUGRATS MOVIE CAR SUNSHADE

SHOWCASE CINEMAS WOBURN
It's simple and fun! Answer the "Snake Eyes" puzzler and send it in.
LOOK FOR A NEW QUESTION EACH WEEK.

Academy Award™ winner Nicolas Cage stars as Atlantic City police detective Rick Santoro, who joins his friend Kevin Dunne (Gary Sinise), a highly placed Navy officer working with the U.S. Secretary of Defense, at a heavyweight boxing match. When the Secretary is assassinated at the match, 14,000 fight fans become suspects, possible accomplices and witnesses.

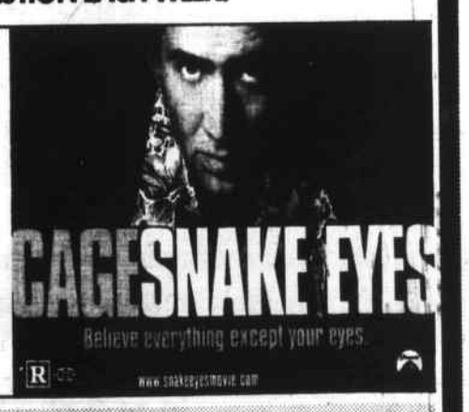

TRIVIA
Nicolas Cage won an Academy Award for which film?
☐ A. Honeymoon in Vegas ☐ B. Con Air ☐ C. Leaving Las Vegas

Name _____
Address _____ City _____ State _____
Zip _____ Phone _____

Send your responses to:
Showcase Movie Trivia, c/o Town Crier
104 Lowell Street, Wilmington, MA 01887
Employees of the Town Crier & Showcase Cinemas are not eligible. Decision of the judges is final. Entries must be received by 5:00 pm Tuesday to qualify for this week's drawing. Winners will be drawn at random and listed in the newspaper.

SPONSORED BY:
National Amusements Showcase Cinemas
AND
Town Crier

SCHOOL DAYS Are Here Again!

Wilmington - September 1st – Tewksbury - September 2nd

by Anthony Ferrara
Family Therapist

Is it truly ADHD?

What is Attention Deficit Hyperactivity Disorder? We hear so much from so many. The experts say: "It can be due to many factors, such as neurological, dietary, genetic, or environmental." These are all possibilities, but which is the right one? Which one do we choose so that we can begin meaningful therapy? Suffering and confusion can't afford wasted time. Ask the parent who is faced with this dilemma. He/she must ask: Do I medicate my child? Do I see a dietitian or what type of psychotherapist do I seek out? Then again, it is truly A.D.H.D. This should be the first agenda.

Nothing is conclusive or absolute. However, the more we know the better the chance of success. A good place to start is with the symptoms that define this disorder.

1. Often fidgets with hands or feet or squirms in seat
2. Has difficulty remaining seated
3. Is easily distracted by external stimuli
4. Has difficulty awaiting turn in games or groups
5. Often blurts out answers to questions
6. Has difficulty following through on instructions
7. Has difficulty sustaining attention in tasks or play
8. Often shifts from one unfinished activity to another
9. Has difficulty playing quietly
10. Often talks excessively
11. Often interrupts or intrudes on others
12. Often does not listen to what is being said
13. Often loses things necessary for tasks or for school
14. Often engages in physically dangerous activities.

These symptoms are no mystery. We see and experience them every day with our children. Just to be a child, is to act out most of these symptoms. Children by nature are fearful of failure, impatient, unstructured, and many lack discipline. These make every child a possible candidate for A.D.H.D. whose criteria are: Inattention, Impulsivity, and Overactivity. For too long medication has been prescribed as the first solution, and the only solution, closing doors to any other possible solution.

If a child doesn't believe in himself he will not take that extra step to achieve. He will be fearful to try and fail, because this will add to his feelings of inadequacy. If this fear is combined with anxiety, it can speed up thinking as well as activity level. This can result in a lack of control and inappropriate behaviors.

These 14 symptoms are human reactions that are affected by emotions and situations. Psychological factors such as lack of confidence, discouragement, depression, and rejection also affect each category. If these negative factors can exacerbate the problem, then proper conditions can reduce the problem.

The first step is to change and diminish these 14 symptoms that define A.D.H.D. However, you must become conscious of the dynamics of cause and effect that gives reason to an outcome. By observing and becoming more knowledgeable you develop a greater understanding and tolerance. This gives you the opportunity to help your child. This concern and involvement will in itself start the healing process. Be aware, keep asking yourself why? Why does my child relate differently to a seemingly same situation? If so, find our why. What made the difference between the child not wanting to get involved and then performing the same task and enjoying it. Certain incidents will usually bring on defiance, then why at times compliance? Look for the possible elicitors such as; peer or parent pressure, expecting too much, possibility of failure, or exposure to his weak areas. It's also important to realize the degree and extend of this malady. After all, we all, at times experience these symptoms.

For the past 28 years I have observed and worked with hundreds of children showing A.D.H.D. symptoms. I have found that most of these children could be slowed down, and their attention span considerably improved. In each case it was because conditions were right.

Some of the techniques that worked were; Never expose the sensitive child to a group unless he is prepared and can truly contribute, prepare or avoid any person who might be critical or expecting too much, Giving the child every opportunity to show what he knows before exposing him to areas he doesn't know. Allow your child to fail with dignity.

Above all, let us not forget the influence of parents and teachers and their difficult job. Therapy can truly begin when parents and teachers become the healers. After all, they have the greatest concern, involvement an authority. What is needed is to go beyond our good intent to realize our possible negative contributions. Regardless of your sincerity, if you have been overcorrective, over protective, expecting more than the child can give, allotting no responsibility, and not allowing for failure, you will see the same A.D.H.D. symptoms.

If you are overcorrective, the child feels no matter what he/she does is not adequate. If you overprotect, it means you are always there to fix, to complete, and to make things right. These SUCCESSES are all your's, not the child's. He/She , will never know the nourishment of your acceptance. If you haven't allowed the child to fail with dignity, he will fear the effort to accomplish, making success impossible.

There will be no wasted time because these goals and concerns can only add to your child's self esteem and well being. You have everything to gain, nothing to lose. Most of these children will respond and will be helped. There will, however, be those who will need to be medicated or will have to see a psychotherapist or dietitian.

Regardless what direction you take, these suggestions will expedite and pave the way for a healthier child. (Open to Requests)

Excerpts from "Beyond Parenting" (When Love Gets in the Way) c 1986 Anthony J. Ferrara Post Office Box 79, Wilmington, MA 01887.

Preschool Partners

Registration for September 1998 School Year
- certified Preschool Teacher E.C.E. degree
- small group with individual attention
- snack and lunch provided
- 9:00 to 1:00 program
- references
- in North Reading near Routes. 62 & 28

Call Barbara at
(978) 664-0061
For more information

Tricia's Tots

A Preschool Dance School
Tewksbury / Wilmington
(978) 851-8718

- Accepting students ages 2 to 6
- Class times available weekday and Saturday mornings
- 1998 Fall registration:
  Sat., September 12 from 10:00 a.m. - 11:30 a.m.

Trish Bourne, Instructor
- Certified by Dance Teachers Club of Boston
- Participant Harvard Summer Dance Program
- Choreographed '98 Lynnfield High School musical

School doors opening soon in Tewksbury

by MICHELLE LEE

TEWKSBURY - The students here in Tewksbury are definitely getting ready for school these days, but they are not the only ones. The faculty and administration of the Tewksbury schools have been busy preparing for the upcoming school year. So before the school doors are opened for the next 10 months, here is a chance to get to know who and what to expect this year.

At Tewksbury Memorial High School (TMHS), there will be several new faces. In the Science Department, two new teachers have been hired. Replacing Mr. Gropman will be Ms. Ellen Simpson. She will be teaching Anatomy and Physiology, and Integrated Sciences. Mr. Timothy Burns is another new teacher who has been added to the TMHS Science Department. Burns will be teaching College Physics and Integrated Sciences.

Those are not the only new additions made to the TMHS teaching staff. Mrs. Claire Piscione will be coming up from the John W. Wynn Middle School to teach French. She will be taking the place of Mrs. Mary Sullivan in the World Language Department. Another teacher from the Wynn Middle School is Ms. Joy White. She will be replacing Ms. Novelli in the Humanities Department.

This year at the high school, there will also be the distribution of the agenda books. Every student will receive one of these agenda books at no charge. In each students will find the student handbook, a monthly calendar, and a daily calendar. Also, it can act as a study guide containing study tips, hints, and riddles.

Another thing that has changed at the high school is the locker assignments. Each student will receive their locker assignment and combination in the mail with their schedules. In prior years students received their locker assignments on the first day of school during their alphabetized homerooms. Now, students will receive this information before school begins. Also, this will provide a little more organization because each locker assignment will be entered into the school database with each students' data.

Finally, the Student Council will be preparing their annual Freshman Orientation. Speakers will include student/club representatives, administration, key faculty members, and the guidance counselors. This orientation will be run by Student Council Co-Presidents Victoria DiGiampaolo and Michelle Lee. Also, each freshman will receive an upperclassman buddy to help guide them through the day and a free lunch (although there are talks on making it a breakfast) sponsored by the Student Council.

Finally, it is important to note that the faculty and administration are anticipating the upcoming school year. I'd like to congratulate the new staff members along with Mr. James Sharkey, the new Maintenance Supervisor of the Tewksbury Schools. Also, I would like to wish both the staff and the students the best luck for the 1998-99 school year. May each one of you reach many successes in the upcoming months.

First day of school

WILMINGTON - The first day of school for Wilmington Public School students grades one through 12 is Tuesday, September 1 and is a full school day.

The first day of school for kindergarten students is Tuesday, September 8

Remember:

No smoking on any school property

WILMINGTON - As the 1998-99 school year is about to begin, the Wilmington Board of Health would like to remind everyone that smoking is not permitted within a school building or on school grounds at any time.

This policy includes all sporting events held on school athletic fields. Thank you for your cooperation.

LEARN TO PLAY GUITAR!
IT'S FUN...IT'S EASY...

- QUALITY INSTRUCTION FROM THE AREA'S TOP MUSICIAN/INSTRUCTORS
- LEARN ANY STYLE-ROCK, BLUES, FOLK, JAZZ, ETC.
- BEGINNER TO ADVANCED, ALL AGES
- AFFORDABLE RATES, NO LONG TERM CONTRACTS!
- IMMEDIATE OPENINGS FOR AFTERNOONS, EVENINGS, WEEKENDS
- RENTAL INSTRUMENTS AVAILABLE
- DRUM & BASS INSTRUCTION ALSO AVAILABLE

ESSENCE HAIR & NAIL SALON
3 Rear Church St., Wilmington, MA 978-657-0600
ESSENCE UNDERWENT A SUPER "FACELIFT!"
... A GREAT POSITIVE AND PROFESSIONAL ATTITUDE!
"Full Service for the Entire Family"

SPECIALS: MONDAY, TUESDAY & WEDNESDAY ONLY

#1 15% OFF ANY SERVICE — Certain restrictions apply. August 24 - Sept 5
#2 20% OFF KIDS KUTS — Certain restrictions apply. August 24 - Sept 5 — up to 11 years old
#3 15% OFF ANY SERVICE — Certain restrictions apply. August 24 - Sept 5 — 12 - 16 yrs old

MEET OUR STAFF OF HAIR PROFESSIONALS

DONNA TOTO (owner)
30 years experience up to date on latest hair techniques.
CANDICE HOULIHAN
5 years experience and foils are her specialties.
JACKIE SANTELLA
4 years experience
fabulous hair designer and great hair cutter as well.
REBECCA TOTO
Future stylist and assistant. Waiting to welcome you and to make you feel at home!
NANCY TURNER
15 years plus experience Lifelong resident of Wilmington. Excels in the art of Hair & Nails.
SHARON DALIO
5 years plus experience Always ready to help fellow workers, is great with children.
KATHY MacDONALD
Manicurist, also teaches at Blaines Nail School. Loves to do pedicures.
PAULA MIRABELLA
15 years experience. Salon manager for many years. Designer hairstylist.
DONNA GOODE
20 years experience extremely versatile in all aspects of the beauty field.
MICHELLE FEDERICO
Manicurist who is devoted to the nail profession. Specialty is acrylic nails! 5 years exp.

Coming Soon: TANNING for your convenience

Band and Orchestra Instrument Rentals

- Low, Competitive Rates
- Rent to own Packages Available
- Flutes • Trumpets • Clarinets •
- Saxophones • Violins & *more* •

PERFORMANCE MUSIC CENTER.

Plenty of Free Parking

AMERICAN EXPRESS VISA MasterCard

- *Instruments*
- *Lessons*
- *Rentals*
- *Sheet Music*

405 MAIN STREET • WOBURN CENTER • 781-938-6411
TU,TH,F

SCHOOL DAYS Are Here Again!

Wilmington - September 1st – Tewksbury - September 2nd

West Intermediate School homeroom assignments

Grade six

Room 101
Kyle Abell
Brian Babineau
Thomas Blaisdell
Michelle Cassim
Charles Courtois
Michael Damplo
Victor Dellisola
Samantha Evers
Michelle Forester
Brian Giamberardino
Lisa Gustafson
Donald Heenan
Kayla Humes
Steven Kennedy
Jonathan Langone
Samtha Lucas
Julianne Martell
Caitlin McNabb
Joshua Newhouse
Danielle Raposo
Reta Romano
Robert Ryan
Krystina Smith
Joseph Surianello
Sara Tang
Michael Vassallo
Lindesy Weiss

Room 103
Jessica Alosco
Corey Banda
David Blanco
Devin Brown
Arielle Cimeno
Matthew Clarkin
Laura Crawford
Heather Danehy
Brittany DiGiovanni
Jessica Farnsworth
Michael Frissore
Athanasia Giannakas
Louis Insalaco
Jason Jackson
Annika Kahn
Ellen Largenton
Robert Mac
Katianne Martell
Andrew Mills
Keith Moran
Jared Nims
Stephanie Perrydore
Kristine Rego
Domenic Rosa
Timothy Ryan
Daniel Tanzella
Kathleen Visalli
Michael Welch

Room 105
Veronica Ames
Krystal Barnes
Gregory Boland
Bryant Buck
Christopher Clark
Kelly Crosby
Celine DeMaggio
John DiPaolo
Daniel Farrell
Brian Frongillo
Craig Gil
Keith Hill
Sarah Jackson
Scott Konieczka
Emily Largenton
Corey Lawrenson
Ryan MacIver
Andrew Mondi
Elizabeth Pettigrew
Kyle (Johsua) Reid
Savannah Rose
Nichole Sauve
Jennifer Stone
Daniel Wagner
Michelle Whittington
Zachary Wilkins.

Room 107
Timothy Anderson
Angela Aureli
Gina Bolognese
Krista Bromley
Lani Cabral-Pini
Ryan Curtis
Teresa DeSimone
Kristen Donovan
James Fitzpatrick
Matthew Furlong
Mikhail Glazomitsky
Daniel Jamerson
Wesley Koranteng
Jonathan Marchesi
Lindsey Marino
Sarah McGowan
Ryan Murphy
Michael O'Brien
Jamie O'Connell
Jesssica Pereira
Jaclyn Rideout
Michael Rosetti
Michael Scaduto
Christina Spracklin
Jennifer Sullivan
Michael Thibault
Ryan Walsh
Sean Wilson

Room 108
Kristine Barry
Alicia Braid
Erin Cahill
Dustin Cole
Amanda Dacko
William Dunbar
Meghan Flynn
John Gearty
Dale Gray
Sheri Hampshire
Anthony Hogan
Courtney Holden
Brennan Jones
Michael Labrecque
Jessica LeCesse
Sean Mac
Kaitlin McGrath
Christopher Murray
Emily Olson
Joseph Pino III
Kerri Porter
Ashley Robar
Michaela Rousseaux
Christopher Searles
Brendan Strem
Nicole Tobin
Joanne Waterhouse

Room 110
Jason Axelson
Eliza Berberian
Robert Brennan
Jesse Cammarata
Kevin Cole
Brian Dalton
Ashley Dell'Anno
Stephen Emery
Caitlin Foley
Kristina Ghafari
Anthony Grilo
Stacey Holland
Edward Kaufman
Michael Lagomarsino
Edward Lord
Angela Marchese
Nichole Marotta
Jocelyn Newhouse
Kevin Paris
Ryan Quigley
Ashley Rollins
Danielle Roux
Daniel Sheehan
Kyle Sweeney
Christina Tocci
Amy Webb

Grade seven

Room 104
Jillian Abell
Christopher Allen
Michael Aronofsky
Andrea Athanassiou
Louis Auciello
Christa Covino
Anthony Crupi
Dawn DeRosa
Stan Dekhtyar
Daniel DelRossi
Richard Forgione
Alan Gentile
John Jensen
Ryan Kindred
Nicole Lancione
Ryan Landry
Matthew Langone
Jordan Lawler
Erica Layton
Kevin Pineau
Gina Ranno
Eric Raposo
Paul Rocco
Brianna Roderick
Bryan Sollazzo

Room 201
Gregory Balestrieri
Jenna Balinski
Andrew Bamberg
Jennifer Banghart
Peter Barry
Daniel Bendel
Devin Boyle
Lauren Dolan
Emily Dorrance
Steven Figueiras
Amy Guzelf
Kristoffer King
Melissa Leone
Derek Libert
Charles Lojek
Kenneth Luongo
Michael Mac
Colin Murphy
Jeffrey Rebelo
Jacqueline Robarge
Christina Roux
Dean Smith
Jacqueline Spry
Eric Steeves

Room 202
Michelle Bellavia
Andrew Berian
Marissa Bortone
Michael Cavallaro
Bo Zhi Chen
Timothy Coates
Erin Dorrance
Patrick Fleck
Kirsten Frizol
Matthew Gish
Megan Hand
Paul Maison
Katie Marasco
Melissa Marques
Trevor Marvell
Wendy Maselli
John Mastropietro
Cacey Savini
Vincent Savoia
Brian Schell
Charlene Smith
James Stairs
Ashley Steenbruggen
Matthew Terlaga

Room 203
Matthew Brander
Meredith Bransfield
Kristin Burns
Joseph Caira
Juliann Carbone
Lauren Christerson
James Ciulla
Lea Gearty
Inessa Gevorkyan
Sean Godding
Andrea Gomez
Jonathan Gravallese
Teresa Hsu
Daniel Hurley
Katianne Jackson
Bryon Matthews
Zachary Mitzan
Jill Olson
Stephanie Pettigrew
Timothy Spracklin
Jonathan Stark
Kimberly Strazzere
Derek Trueira
Walter Varey

Room 204
Amy Bailot
Mark Capozzi
Sarah Cheek
Kristen Cherubino
Katahrine Chin
Daniel Cwiekowski
Jared Hackert
Michael Hurst
Keith Irving
James Janeiro
Michael Johnson
Kaitlyn Jordan
Adam McCauley
Derek Montalto
Brynna Moroney
Christopher NG
Stephanie Nix
Stephanie Pacheco
David Paris
Micha Stronaiuolo
Danielle Stygles
Kellianne Sweeney
Timothy Wilson
Valerie Zarella

Room 207
Sarah Bellefonta
Daniel Chalmers
Sean Collier
Buck Collings
Michael Cotto
Lauren Cushing
Daniel Dilworth
Jennifer Earls
Annie Hanlon
Brandon Kelly
Talia Khan
Joseph Kivlehan
Amanda Lagomarsino
Michael O'Connor
Michelle Padula
Mark Pickett
Rachel Pierce
Daniel Pitman
Kevin Pizotti
Steven Thorpe
Kevin Tobin
Daniel Travis
Tina Marie Walkling

Grade eight

Room 106
Stephen Brennick
Gregory Buck
Jordan Cammarata
Angelina D'Amelio
Joseph Downs
Kristen Duggan
Matthew Gennetti
Andrew Giamberardino
Brian Gillespie
Jody HSU
Michael Jordan
Kalinah Khan
Richard Lee
Thomas Lucci
Sarah Luce
Walter Meehan
Christina NG
James O'Neil
Chjristina Patel
Forum Raval
Michael Rideout
Allea Scifo
Christine Shukis
Daniel Vassallo
Melissa Zarella

Room 205
Marion Ames
Jessica Cannata
Ian Corrigan
Richard Cotto
Brittany Diorio
Jonathan Fish
Carla Giordano
Mathew Goldblatt
Stephen Gravallese
Deon Gray
Kristin Kanter
Sean Layton
John Lee
Jennifer Leone
Nicholas Marasco
Christine Morello
John Nix
David Perkins
Michael Robar
Corey Stornaiuolo
Stefanie Strazzere
Heather Travis
Chrystal Ventre
Jordan Weiner

Room 206
Alfredo Badolato
Jason Balinski
Brendan Callinan
Lindsay Cirone
Ronald Connors
Leah DeMaggio
Nicole Doucette
Thomas Duffy
Thomas Duggan
Keri Gillespie
Audrey Gingras
Karina Giordano
Brittany Irwin
Christopher Kittredge
Joseph Lane
Thomas Luce
Jenny McConnell
Brian Moura
Steven Pellerin
Lindsay Rosa
Paul Sefrrazza
Jared Smith
John Tobin III
Ashley Young

Room 208
Jonathan Baker
Jami Blackburn
Michael Bozzella
Peter Brownell
Adam Costantino
Derek Courtois
Nicholas Doane
patricia Fennelly
Shannon Fitzgerald
Luke Gennetti
Amanda Graziano
Malissa Grilo
Gerald Holland
Patricia LeClair
Rachel Lord
Corey Maison
Amanda Mauriello
Nicole Minichiello
James Muise
Ryan Kate Murphy
Kristen Porfido
Christopher Ruggiero
Daniel Sullivan

Room 209
Keith Bernardo
Justin Boutin
Cherokee Bramantecohen
John Carvalho
Danielle Cormier
Elizabeth Couglin
Daniel Esdale
Allison Fisher
Melissa Fox
Keith Frongillo
Courtney Hassey
Krystal Holden
Tara Insalaco
Athena Karalekas
Robert Kennedy
Robert MacIver
Jacqueline Martin
Ryann Murray
Daniel O'Connell
Patrick O'Shea
Jennifer Rogers
Danielle Spry
Anthony Sylvia
Roman Walsh

Room 210
Matthew Boland
Jonathan Bradbury
James Brooks
Cory Calway
Leslie Coates
Aileane Doherty
Jennifer Fone
Meghan Fudge
Laura Hiltz
Trenton Hoyt
Jennifer Jensen
Jenna Jordan
Bryan Langone
Jeremy Miller
Jill Moro
Phillip O'Brien
Bhavini Patel
Patrick Reardon
Tasha Roberts
Jill Swartwout
Lauren Todd
Matthew Triamrchi
Jordan Ungvarsky
David Weatherbee

Dean's list at Plymouth State

WILMINGTON - Kerri Casella of Glen Road, Wilmington and Jaclyn Nicole Harrison of Aldrich Road, are among the more than 250 Plymouth State College students named to the dean's list for achieving a grade point average between 3.5 and 3.69 during the spring semester.

9th Grade orientation Aug. 25

WILMINGTON - There will be a ninth grade orientation at Wilmington High School Tuesday, August 25 from 10 to 11:30 a.m.

Freshmen students are asked to report to the auditorium. Come and familiarize yourself with your classrooms and lockers. Light refreshments will be provided in the cafeteria following the tour.

Dean's list at Radford University

WILMINGTON - Danielle Marie Mendalka of Wilmington has been named to the dean's list for the spring semester at Radford University.

Danielle is the daughter of Diane Mendalka of Drury Lane and a junior human development major at Radford.

Dean's list at Babson College

WILMINGTON - Kristine Robinson, daughter of Mr. and Mrs. Richard Robinson of Carolyn Road, Wilmington and Derek Santini, son of Mr. and Mrs. Henry Santini of Kenwood Avenue, have been named to the dean's list for the spring semester at Babson College in Wellesley.

Dance Productions
Every "Body" Loves This Place
And You Will Too!
Registration August 25th and 27th
Preschool to Adult levels
Denise (Dee Dee) Jordan, Director
(781) 933-6693
Call for brochure & information
• Ballet • Pointe • Jazz • Modern • Acro • Tap •
DANCE PRODUCTIONS
905 Main Street, Woburn, MA 01801

The Harriet Hoctor Ballet School is ready to dance into its 48th Season!

OPEN HOUSE REGISTRATION
DATES 1998-99 SEASON
*NEW STUDENTS ONLY:
Wed., Aug. 19.....12:00-4:00 pm
**RETURNING STUDENTS ONLY:
Thurs., Aug. 20.....1:00-6:00 pm
**OPEN REGISTRATION:
Wed., Aug. 26.....12:00-3:00 pm
Sat., Aug. 29.....10:30-1:00 pm
Thur., Sept. 3.....11:00-2:00 pm
Thur., Sept. 10.....1:00-6:00 pm

• Pre-Ballet
• Children's Ballet our specialty!
• Teen & Adult Ballet
• Pointe
Tap & Jazz
"Hip Hop"
Dance
New Class This September!
"DANSTYLES"
(combination of 3 dance styles... Dance Team, Hip Hop & Jazz Dance! Minimum age 14 with prior dance experience including ballet.)
442 Main St
Woburn
(781) 933-2774
Mary B. Vasel, Director
A Recognized School!
9/17

Broadway Dance Academy
For over a decade...Excellence in dance training
1998 FALL REGISTRATION NOW AVAILABLE
Competitive & Recreational Programs
Preschool thru Professional
Classical Ballet/Pointe
Tap & Jazz • Hip-Hop
Lyrical Acrobatics

Call for schedule information & brochure
Visit our studios during
Fall registration week,
August 24th - 29th
1487 Main Street, Tewksbury
(978) 640-0833
• 1998 Overall National Champions & Battle of the Stars world champions Starpower World Dance Championships, Ocean City Maryland
• 1998 National achievement award for outstanding choreography
• 1997/98 regional overall champions, multi-gold medalists, choreography & cash award winners at Starbound, American Dance Awards, Headliners, Starpower, Dance Challenge & Starlight Competitions
• Long recognized for excellence throughout New England, our programs have produced some of the finest & most respected dancers in the region...Experience the difference!

Attention! Figure Skaters 7-15 years old
Would you like to.....Have fun? Make new friends? Build skating skills? Travel? Compete
Precision Skating is for you!!!
Become a Nor'Easter and join the team!
PRECISION TEAM SKATING, the fastest growing part of figure skating today, is an exciting opportunity for young skaters to build skills, make friends, travel and compete - yet be a part of a team experience on ice! The artistry and athleticism of individual skating combined with the discipline of teamwork, resulting in a beautiful display of grace and speed.
Wilmington Figure Skating Club
Home of the Nor'Easter Precision Ice Skating Teams
Announces TEAM TRY-OUTS for the 1998-99 skating season
Wednesday, August 26, 1998 at the Ristuccia Arena, Wilmington, MA
PRELIMINARY TEAM for skaters 7-11 yrs. old 2:15 PM
INTERMEDIATE TEAM for skaters 11-15 yrs. old 3:30 PM
Skaters from all clubs are welcome to try out
The Wilmington Figure Skating Club is a non-profit organization.
Approved & Sanctioned Member
United States Figure Skating Association

1998 Easterns Medalists & National Competitors
To inquire about skill levels required and other information please call:
Peggy Schliecher
781-729-8882 or WFSC
978-694-9650
"Come Skate With Us"

SCHOOL DAYS Are Here Again!

Wilmington - September 1st – Tewksbury - September 2nd

Looking ahead to the new school year

by CHRISTINE McGRATH, PhD
SUPERINTENDENT OF TEWKSBURY SCHOOLS

TEWKSBURY - Welcome to the 1998-1999 school year. Throughout the summer months we have worked hard to prepare the schools for the coming year. Construction on the new John F. Ryan Elementary school continues on schedule with the opening planned for September of 1999. The opening of this school will ease the overcrowding at the John W. Wynn Middle School, return the North Street Kindergarten Classes, currently located at the Center School, to their home school and provide space at each elementary school for computer, art and music instruction.

The focus of our work for the 1998-1999 school year is outlined in the System Wide Goals. These goals were developed by the Tewksbury School Committee and the Administrative Council. The goals were formally adopted by the School Committee on July 29, 1998., Copies of the goals are available at the Office of the Superintendent of Schools at 139 Pleasant Street or by calling the office at 640-7801.

The goals to reflect the continued commitment of the school Committee and the Administration to the development of a strong basic skills foundation in each student. Specific initiatives in this area include the implementation of standards for student writing in kindergarten through grade 12 and the development of specific student outcomes for each major subject. These outcomes are closely aligned with the Curriculum Frameworks adopted by the Massachusetts Department of Education. The goal of this effort is to establish clearly defined expectations for our students and measures of accountability for students and faculty.

Student assessment continues to be a primary goal. Student performance on the recently administered Massachusetts Comprehensive Assessment System (MCAS) will be carefully reviewed and action plans will be developed and implemented to address any areas of identified weakness. Student performance on the recently adopted Tewksbury Test will be evaluated to insure that our students have mastered the concepts presented in our curriculum.

The Tewksbury School Committee continued to provide the funding necessary for a Summer School Program for Grade Eight Students who had not met the academic standards in Mathematics and English. The progress of these students will be closely monitored during the fall of 1998. In addition the School Committee has approved funding for a "Safety Net" Program for students in grades one through five. The program will operate on Saturday mornings beginning in early October 1998. Children who are experiencing academic difficulty will be recommended by their teachers for enrollment in this Program.

Goals in the area of computer technology will address the expanded use of the Internet as a research tool by all students. We will also evaluate the current software inventory in all schools and eliminate those programs which are obsolete. The staff development program for faculty, staff and administration will continue to include training to support the effective integration of computer technology into the existing curriculum.

Creating positive school cultures and productive learning environments are key goals for this year. The School Improvement Plans prepared by each school council include specific goals to promote respect within all members of the school community. The Town Wide Parent Advisory Council and the School Department will continue their efforts to strengthen the home school partnership. A three part parent training program will be offered in September 1998. In addition the High School will develop a series on the adverse affects of substance abuse within the lives of our students.

The successful completion of the construction of the John F. Ryan Elementary School will command our full attention throughout the 1998-1999 school year. We are grateful to the members of the New School Building Committee for their time and effort in making this dream a reality.

On behalf of the Tewksbury School Committee and the faculty, staff and administration of the Tewksbury Public Schools it is my pleasure to welcome you to the 1998-1999 school year. We look forward to providing our students with a learning environment which is academically challenging and responsible to the individual needs of all learners. We thank you for supporting our efforts on behalf of our students.

Getting back to school

by MICHELLE LEE

TEWKSBURY - As the month of August draws to a close, many students are thinking about the approaching first day of school. Once school starts, you'll wonder where all those fun summer days at the beach went. But before you panic, here are some tips to help you get ready for school.

Although summer isn't over yet, start preparing yourself to wake up early in the morning. I know that it's tough to wake up early after a night out with your friends or working a double shift, but trust me, it will help to practice waking up earlier now. After all, you don't want to start the year off on a bad foot by coming late on the first day of school!

This isn't the only thing that you can do to get ready for school. You can also start shopping for new school clothes. If you're worried about what to get or what not to get, talk to your friends, Go out shopping together as an end-of-summer/pre-school activity. And don't forget to be creative and have fun.

Also, a good list for school supplies would include notebooks, binders, filler paper, folders, pens, pencils, and even a calculator. Stock up on those supplies while they are on sale. Believe me, after two years of AP American History, I realize that school supplies can be expensive at times. Also, for the younger students, it is not a bad idea to also include crayons, colored pencils, and/or markers.

Another important thing to get done before school starts is summer reading. Like I've said before, summer reading is not only a good way to get some reading done, but it can help you out in the long run. After the first English term, you may realize that the course is a little harder than expected. But if you get all three of your summer reading assignments done, you'll have three points to add to your entire first term grade. Not bad for a little reading!

This may sound a little corny, but don't forget to set goals for yourself. If you didn't do too great in math last year, tell yourself that you will do better this year. Try to make your goals reasonable. For example, telling yourself to study an extra fifteen minutes is a reasonable goal. But at the same time, don't forget to challenge yourself. Life is an adventure. Try out for that sports team, join that club or activity, or introduce yourself to that new kid. No matter what it is, the more challenging the goal, the more satisfying the results.

My final advice is to work on inner self. As my former English teacher always says, "PT." "PT" stands for positive thinking. With a positive attitude, anything is possible. If school hasn't been a great experience this past year, try to think that this year will be different because you will make it different. A positive attitude can do wonders. I know how stressful it can be when you have practices/meetings to attend, a pile of homework to do, an essay to write, and quizzes in every subject to study for (I swear the teachers do it as a conspiracy!). But just relax, take a deep breath, and use that positive attitude.

I hope that you have found my tips useful. As an upcoming senior at Tewksbury Memorial High School (TMHS), I feel prepared for school. After all, I've had eleven years of experience in getting ready for school. My tips are just a guideline for other students. So be creative and reach for the stars. Good luck to everyone in the 1998-99 school year.

Back to school shopping

By: Jennifer Reale

Tewksbury - I don't know if I am ready to go through my last year of high school, and I am not willing to get ready for it just yet. With two weeks left before school, it has been a time to do my back to school shopping. I remember getting excited about going shopping for new fall clothes when I was younger. As I got older and began high school, back to school shopping changed. It was now about getting the "in" clothes and reading fashion magazines such as Seventeen and YM, to figure out what the back to school must haves were. I am now in the middle of shopping and am facing some new problems.

First of all, the fall clothes came out in July. I was just beginning to enjoy my summer, I couldn't go to the mall without corduroys and thermals being pushed in my face. It took me three hours just to find a new pair of shorts in August. The summer clothes were already non-existent. Any clothes left over were available in limited sizes, but at least they were cheap.

The second problem was that I couldn't bring myself to get excited about that new wool sweater when it was ninety degrees in the shade outside. All I wanted was a cool tank top and sandals, definitely not new winter boots and fleece. So, that has been slowing me down, and part of it I think is because I am going to be a senior.

Another one of my shopping dilemmas has been searching for that perfect item. One thing I wanted was a pair of white and orange Adidas sneakers. I knew exactly which pair, I knew the name of them, and I knew how much they cost. I expected to get a size six and a half. Simple trip to the mall, go in the first sneaker store and have them find my sneaker match, right? Well, it wasn't quite that simple. it took me about five stores before somebody offered me a seven. I gave it a shot, and luckily it fit. Now the question I am left with, is how many people are out there buying orange sneakers?

I guess in two weeks I will back at school, a new wardrobe to boot, and my senior year will start off fine. It is not nesacerry that I but my sweaters now, maybe I will wait until the weather cools down a bit.

Health CD Roms available at Tewksbury library

TEWKSBURY - The Patten Public Library has recently added a number of health CD-ROMs to its collection. Some of the CD-ROMs are for reference use only and others can be checked out for home computer use. Titles in the collection include: The Total Heart, The Ultimate Human Body, The Ultimate 3D Skeleton, The Physician's Home Assistant, Nine Month Miracle, Mayo Clinic Family Health, Mayo Clinic Family Pharmacist, Understanding Breast Cancer, and A.D.A.M. the Inside Story. A complete list of all new CD-ROM titles is available at the library.

The library's purchase of the health CD-ROMs was made possible with federal funds from the Library Services and Technology Act administered through the Massachusetts Board of Library Commissioners.

Lorraine Spada School of Dance

Celebrating Our 18th Season

Beginner to Advanced Classes Available

• Ballet • Point • Tap
• Jazz • Modern Dance

Hey Mom,
A new adult Jazz class too!

QUALITY INSTRUCTION

Lorraine Spada and her faculty are all dance major graduates from the *finest* dance colleges. Mrs. Spada is a member of **Dance Teachers' Club of Boston.**

The highly trained members of "Fascinating Rhythm" have been thrilling the public with more than a hundred and twenty concerts since 1986. Our dance troupe members do not dance for the reward of a trophy or title. We perform to share the pure art of dance with our audience.

Come to dance... and celebrate the body, mind, and spirit with US!

657-6025 384 Middlesex Ave., North Wilmington, MA

CUSTOM STITCH
ALTERATIONS • SCREEN PRINTING
DRY CLEANING • EMBROIDERED APPAREL
Rt. 62
No. Wilmington
(978) 988-1344

Back To School

Special Plain or Jean HEM $5.00 Expires 9-15-98

TOWN JACKETS STARTING AT $35.00 Includes Custom Embroidery

JANSPORT BACKPACKS STARTING AT $19.95 FREE Monogramming

NEW! BREAK-AWAY PANTS With Paw logo • Adult & Youth sizes

Company Logos • Sports Teams • No Minimum

Tammy's Dance Connection, Inc.

Studio for the Performing Arts

(978) 858-0209

• Tap • Jazz
• Acrobatics
• Ballet/Pointe
Boys & Girls
Pre-school to advanced
Adult Jazz

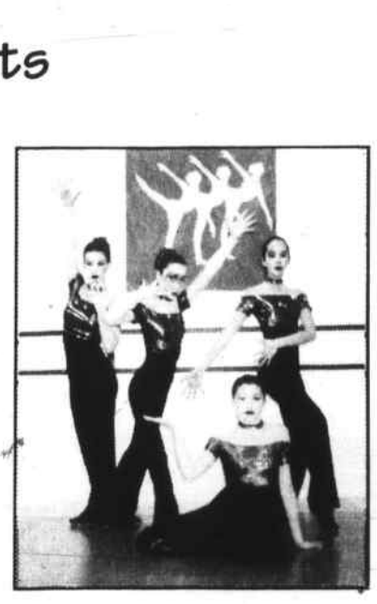

We're Dancin' in Disney

Students from the Dance Connection recently performed at the Sampas Pavilion on the Boulevard and Tewksbury Senior Center, Over 60 students will be travelling to Orlando, Florida to perform in the "Magic Kingdom, Walt Disney World" this October. The Competition Teams also represented the studio well this year bringing home numerous special awards and Platinum + Gold level awards

Ms. Aspell is certified by test to teach and is a member of The Dance Teachers' Club of Boston Inc. and a graduate of their 3 year teacher training program, Dance Masters of America Ch. #5.

Fall Registration August 17-21 4PM - 8PM
Dance Demonstration Friday, August 21st 7PM

1866 Main Street, Tewksbury

Cities and towns to receive $368.1 million more in local aid than last year

By MARTIN FINUCANE
Associated Press Writer

BOSTON (AP) — Massachusetts cities and towns and regional school districts will get $368.1 million more from the state this fiscal year over last year, a 9.7 percent increase that will bring the total aid to nearly $4.2 billion, state officials said.

The record-breaking levels of local aid come because the state is nearing the end of a multiyear program to increase funding for education.

The state is also returning more money from the state lottery to cities and towns. During tough fiscal times, the state had begun to siphon away some of that money.

"The Legislature made a commitment to more than double state spending on education over a seven-year period" and to increase the return of money from the state lottery, said Senate President Thomas Birmingham, D-Chelsea.

"By keeping those promises, we have ensured that the cities and towns of the commonwealth have billions more to invest in improving the caliber of education and quality of life in Massachusetts," Birmingham said Monday.

"These funds help fulfill a promise made to our public schools and to our children," said acting Gov. Paul Cellucci.

As recently as the 1993 fiscal year, the state was sending back only about $2.5 billion in local aid.

The Department of Revenue is in the process of notifying the communities of what their aid numbers are on their "cherry sheets," the nickname they got because they were traditionally printed on cherry-colored paper.

Just seven or eight years ago, municipal officials awaited the arrival of the state aid figures with dread, said Geoff Beckwith, executive director of the Massachusetts Municipal Association.

With the economy dead in the water and the state's finances rocky, those were lean years when cities and towns, short on funds, might have to cut back on police officers or firefighters or in other areas.

"When the cherry sheets came, you didn't want to open it up. ... For those who remember the bad old days, it's an extremely welcome turnaround," Beckwith said.

Beckwith said his group, however, still has some concerns about how the education reform formula distributes money across the state.

Most of the communities saw increases, but a few saw decreases, mostly reflecting the end of state reimbursement for a school building project, said Frederick Kingley, a DOR official.

Education aid alone increased from about $1.3 billion in fiscal 1993 to about $2.6 billion in fiscal 1999, which began on July 1.

WILMINGTON - The Reading Municipal Light Department (RMLD) recently presented its semi-annual payment to Wilmington Town Accountant Michael Morris, left, and Treasurer/Collector Stanley E. Smith, center. RMLD Accountant Steve Kazanjian, right, presented the first of two payments of $193,623.93 to Wilmington officials based on the 1997 sale of kilowatt hours for the four member communities. The payment represents two percent of the RMLD's net utility electric plant which is distributed to each of the four member communities in two payments. The Town of Wilmington will receive another payment of $193,623.92 at the end of December, for a total of $387,247.85.

Cherry Sheet changes

A list of area towns shows the aid the received in fiscal 1998 and the local aid they will receive in fiscal 1999, the raw change and the percentage of change.

TOWN	1998	1999	diff.	Change
Andover	$7,794,113	$8,508,402	$714,289	9.2%
Billerica	$18,231,856	$19,631,864	$1,400,008	12.1%
Burlington	$5,799,085	$6,502,551	$703,466	12.1%
Tewksbury	$11,385,624	$12,295,545	$909,921	8.0%
Wakefield	$7,309,331	$7,849,435	$540,104	7.4%
Wilmington	$5,260,596	$5,650,011	$389,415	7.4%
Winchester	$3,831,037	$4,226,040	$395,003	10.3%
Woburn	$10,710,608	$11,421,580	$710,972	6.6%

Absentee ballots now available

WILMINGTON - Absentee ballots are now available for the State Primary, Tuesday, September 15, 1998 at the Town Clerk's office. You may make application and vote in person during regular office hours, which are 8:30 a.m. to 4:30 p.m., up until noon the day before election Monday, September 14, 1998. A ballot may also be requested by mail or fax, and a relative may also request a ballot on behalf of a voter. These require a request in writing sent to the Town Clerk. Any questions about absentee ballots please call the office at 658-2030 or fax 508-658-3334.

Voters are also reminded that the town now has three polling places. Precincts 1 and 2 vote at West Intermediate School, Carter Lane, Precinct's 3 and 4, vote at the Wildwood Street School and Precincts 5 and 6 vote at the town hall, 121 Glen Road. Polls are open from 7 a.m. to 8 p.m. Any questions about your precinct or the election, please call the office at 658-2030.

Dean's list at Framingham

WILMINGTON - Robert D. Pelletier, son of Mr. and Mrs. Roger A. Pelletier of Woburn Street, Wilmington, and Daniel P. Abbot, son of Mr. and Mrs. Daniel Abbot Sr. of Mozart Avenue, have been named to the dean's list at Assumption College in Worcester, for the spring 1998 semester.

Robert Pelletier is a member of the Class of 1999; Daniel Abbott is a member of the Class of 2001.

Sportswear bonanza at Tewksbury United Methodist Church

Tewksbury United Methodist Church has received a special donation from a sportswear (closeout) store for a unique church fundraiser. Huge inventory includes something for everyone in the family from headwear to footwear, dress shirts, jackets, shorts, pants, windbreakers, slacks, sneakers, boots, baseball caps and more.

Adidas, Nike, Reebok, Converse, L.A. Gear. Georgio Brutini, Hitec, Herman Survivors, Ellesses, Starter, Woolrich, Bugle Boy, Cotler, Boss and more.

It all goes on sale sept. 12 from 9 am to 3 p.m. rain or shine.

You won't believe the discounts - save, save, save! Please call the church office at 658-9551 and leave a message for more information. All proceeds will go to fund the church's mission and outreach through our denomination.

Mass. Bankers Ass'n.:

There are consumer options to avoid ATM access fees

WILMINGTON - As part of its recently announced five-point plan to address the issue of ATM access fees, the Massachusetts Bankers Association is offering educational materials through its member banks on ways Wilmington consumers can avoid or minimize these and related fees.

Reporting that a study of ATM usage shows that a relatively small proportion of bank customers actually use ATMs or cash-dispensing machines other than those of their own banks, the Association noted that even these "convenience-oriented" consumers can easily reduce their ATM expenses both traditional interchange fees and so-called surcharges with a little planning.

The Association recommends that people:

• Try to use your own bank's machines as often as possible; the great majority of banks that have ATMs do not charge their own customers for using these facilities. (Be aware that ATMs and cash-dispensing machines owned by non-bank companies tend to charge the highest fees.)

• If you find yourself short of cash when you are out shopping, instead of using another bank's or a non-bank's machines that may involve fees, use a debit card or a check in an amount that will give you cash back.

• If you are in the habit of using "foreign" machines, consider taking out somewhat more money less often.

• When planning a trip, take travelers checks to avoid the ATM fees you may encounter, especially in resort locations.

• Plan ahead. For example, if you are a commuter, you might want to stop at your local bank's ATM before you go to work,

The Mass Bankers Association emphasized that consumers can easily reduce or eliminate ATM fees like many other fees for services in our society simply by becoming aware of alternatives and "shopping strategically."

The Massachusetts Bankers Association represents 210 commercial, savings and cooperative banks and savings and loan institutions. It is the commonwealth's largest banking trade organization.

Copies of the two new consumer education brochures on ways to avoid charges and utilizing point of service transactions will be available from the MBA office.

American Girl
Doodle Away or Plan a Day
New
Doodle A-Day!
Doodle A-Day Calendar
Tell us when you saw us and SAVE $1
American Girl Planner
Leduc's Card & Gift
211 Lowell St. (Rte. 129 Lucci's Shopping Plaza, beside Royal Dynasty)
Wilmington (978) 658-2910
Hrs. Mon - Fri 9-7, Sat 9-6, Sun 11-4
http:/www.leducs.com

$1.00 OFF PROPANE FILL-UP
LARRY'S OIL & BURNER SERVICE
880 MAIN ST., RT 38
(Corner of Eames St.) Wilmington • MA 01887
(978) 658-7429
We deliver more than oil.
Quality fuel, fast, courteous, dependable service at a fair price.

Deborah A Edgerly D.M.D.
• New Patients & Children Welcome
• Most Insurances Accepted
• Up-to-date Sterilization
• Bleaching of teeth
(978) 694-9300
388 Rear Main Street, Wilmington
"Quality care in pleasant surroundings"

ORDER YOUR WINTER POOL COVER NOW!
PICK UP IN THE FALL WHEN YOU NEED IT
SAVE 40%
ONLY WHEN YOU BRING IN THIS AD!

ABOVE GROUND	Reg.	SALE
15' Round	49.99	30.00
18' Round	64.99	39.00
24' Round	99.99	60.00
15x30 Oval	99.99	60.00
18x33 Oval	119.99	72.00

IN GROUND	Reg.	SALE
16x32 Rect.	109.99	66.00
18x36 Rect.	139.99	84.00
20x40 Rect.	169.99	102.00

We offer 6 different quality winter pool covers in 20 to 30 different sizes, above is just a small sample.
Please come in today and see the different samples
Bring this ad and SAVE 40%!
Seasonal POOL & PATIO
256 Cambridge St., Rt. 3A, Burlington
OPEN 7 DAYS
SALE ENDS AUG. 30, 1998
Exit 33B off Rt. 128 Follow Rt. 3A North, 2 Miles. Look For the Truck on the Right!

WOLFE REAL ESTATE
Home of the week
WOBURN $239,900
Gorgeous is the only word to describe this custom built brick front Split with full in-law. Andersen windows, oversized rooms and lovely neighborhood.
WOLFE REAL ESTATE
5 Shady Lane Drive – Wilmington
978-658-2345

Main Street Florist Presents
Main Street Candlery's
Scented Jar Candles
August Special
These delightful fragrances come in 16 oz., 24 oz. and 10 1/2 oz.
COME IN NOW AND SAVE 25%
Main St. Florist
240 Main Street, Wilmington Plaza
657-4040
Teleflora

Short Stops

Wilmington Town Crier

Wednesday, August 19, 1998

SPORTS

Would you like to be voicing your opinions?

Maybe I should take this as a hint, but in case you haven't seen our ads, the Town Crier is still looking for a few correspondents to help out in the sports department starting in a few weeks when high school sports are back.

There are plenty of new ideas, stories and lay-outs upcoming beginning next month and we need some help on it. Whether you are a student, or a parent who attends some of the athletic events in Wilmington and Tewksbury and would like to write one story a week on that team, then this would be perfect for you.

Or maybe you are a parent of a Shawsheen Tech athlete and would like to write a round-up column every week of the Rams' sports? Or maybe a student would like to write a round-up column every week on the sub varsity teams?

As of right now there are several high school teams who need coverage, as well as many, many other ideas of other events and stories to be covered and we'd love to have you work with us. Really, I'm not that bad of a guy.

So if you're a parent, a student at WHS or a colleg student trying to earn a few bucks for minimal hours, give me, Jamie Pote, a call here at 658-2346.

Murphy gets "Minor" promotion

BY JAMIE POTE
Sports Editor

Being part of a minor league professional baseball team can surely take its toll on you. Just ask that question to the several locals who have gone through it or are going through it now.

But with that, sometimes comes the satisfaction of getting promoted. In the case of 22-year-old Wilmington native Jill Murphy, she has taken her lumps. However these days, it's nearly impossible to wipe the constant smile from her face that she brings to the ballpark everyday.

Just a few weeks ago, Murphy got promoted as the assistant public relations director of the Pawtucket Red Sox, the Triple A Minor League Affiliate of the Boston Red Sox. The title isn't nearly as long as all of the requirements she must fulfill with it, but in the sense of baseball terms, she is now in the "Big Show."

Much like every minor league ball player's dream of making it to the majors, Murphy, in her terms of work, really doesn't have any thoughts of working with Red Sox General Manager Dan Duquette at the major league level or in "The Big Show". Her show resides in Pawtucket, Rhode Island, her new home.

"They would have to kick me out of here," she joked. "I absolutely love it here. You couldn't possibly work for a better organization than this. I love it, just love it."

A 1994 Wilmington High graduate who was a captain in soccer and spring and winter track, Murphy has worked extremely hard for this.

The previous two summers as an intern, she made the hour commute everyday, while, taking summers off as a Sports Management major at Springfield College.

It didn't come easy, and her job description certainly isn't that either. Before games begin, she prepares the press box supplying the information to the media about the team. During the games, she operates the scoreboard and answers all of the questions about the team from the media, which is usually jammed packed. When the games are over, she calls in the highlights and faxes them over to all of the newspapers and television stations. Inbetween all of that, she writes, edits and designs the Pawsox Platter, a monthly magazine and also works on the team's program, scrapbook and media guide.

And while the team is on the road, she works in the office, helping in the ticket office, or working on other ideas, such as "Kids Day" which was also held during last Thursday. In Murphy's terms, she does whatever is asked and needed of her.

"Whatever Bill Wanless, the Vice President of Public Relations, needs I do," Murphy said. "If its organizing team pictures, doing the program inserts or telemarketing, I do it."

During Thursday's game held at McCoy Stadium, Murphy had it easier with the scoreboard tasks as it was a 1-0 Pawsox win. Besides the aforementioned of her job duties, she was also a host to one lucky fan who won a contest to sit in the pressbox for a game. Although very busy, she still finds time to joke and smile with the rest of the working crew, whether game announcers, official scorers, television broadcasters or even that lucky fan. But to her, all of this "is just my job."

Murphy said she doesn't have much to do with the players and autograph sessions and so forth, but she said she has met her share of PawSox players, as well as those players and other important faces from above, including Mr. Duquette, who filter through her days quite often. But of all of her days, she remembered one of them as being the real special one.

"A few weeks ago, Juan Pena [a PawSox pitcher] threw a no-hitter and that was so awesome to be a part of. I had never seen a no-hitter and that was the first one thrown at McCoy and it was certainly something to be a part of."

Wilmington's Jill Murphy holds up a few PawSox tickets for a program ad.

Looking For A New Health Club?

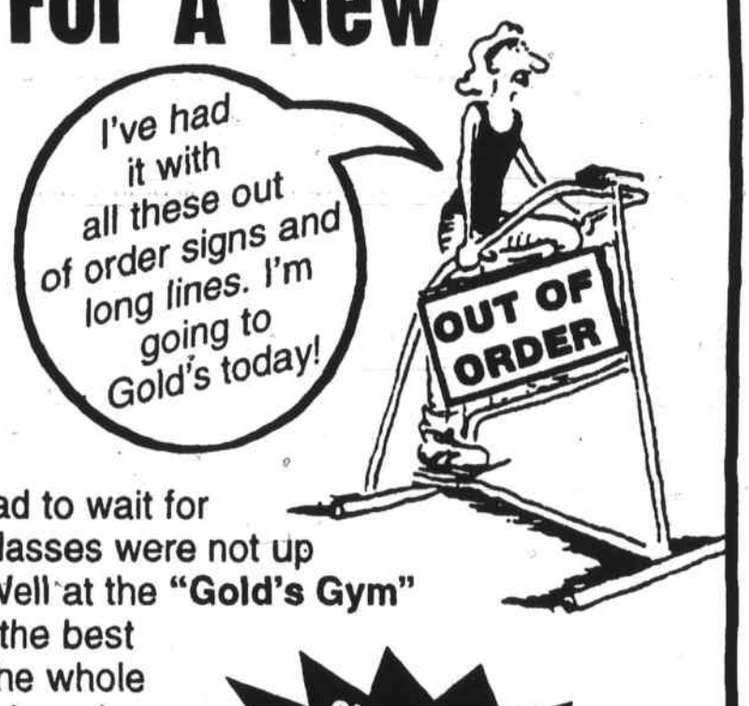

Have you joined a health club and thought you got a great deal then found out that you had to wait for equipment and the classes were not up to your standards? Well at the **"Gold's Gym"** in Woburn, we have the best aerobics classes in the whole area **PLUS** over 350 brand new workout stations. Constantly adding new equipment. NOT ALL CLUBS ARE THE SAME!

Chances are, if you're paying less for a gym, you're getting less of a gym.

VOTED BEST HEALTH CLUB IN THE GREATER WOBURN Area... 1996, 1997 & 1998

ONLY $22.17* PER MONTH

GOLD'S GYM.
OF WOBURN
35 Industrial Parkway

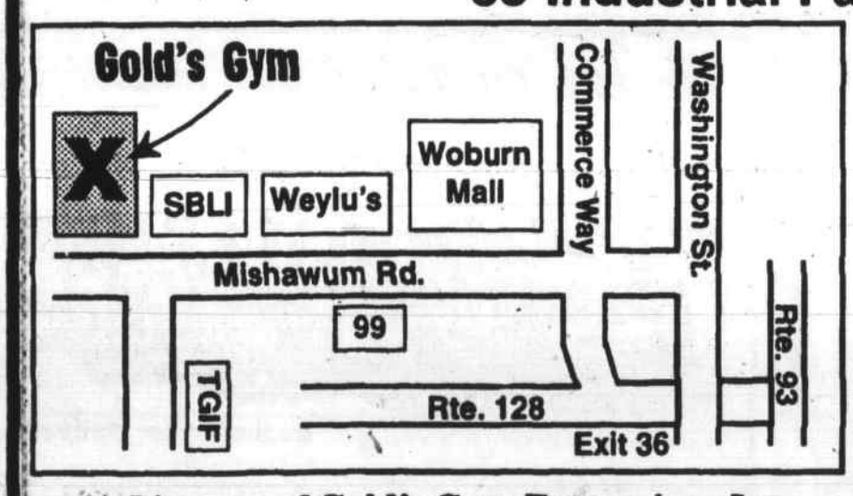

781 935-5355

Call for your FREE workout

A Licensee of Gold's Gym Enterprises, Inc.

* Based on paid-in-full membership *1ST TIME CUSTOMERS ONLY
*MUST BE 18 YEARS OR OLDER MUST HAVE PHOTO ID

M&Th

Practice schedules for all WHS Fall Sports

Here are the practice/scrimmage/non-league game schedule for all Wilmington High fall sports.

Volleyball:

Fri., 8/28, 8 to 10:30 a.m., double sessions and 12:30 to 3 p.m.

Mon., 8/31, 7 to 9 a.m., double sessions and 1:30 to 3:30 p.m.

*Wed., 9/16, Non-League Game @ Tewksbury @ 3:30 p.m.

*Mon., 10/12, Non-League Game vs Tewksbury @ 3:30 p.m.,

Football:

Mon., 8/24, 9 a.m., Equipment issue (Gr. 10-12)

Tues., 8/25 to Thurs 8/27 9 to 11:30 a.m., Conditioning

Fri., 8/28, 8 to 10:30, Double sessions and 1 to 3:30 p.m.

Sat., 8/29, 8 to 10:30 a.m., Double sessions and 1 to 3:30 p.m.

Mon., 8/31, and Tues. 9/1 3 to 5:30 p.m., Practice

Wed., 9/2, 3:15 p.m. Tri- scrimmage w/Matignon & Lawrence at WHS

Thu., 9/3, 3 to 5:30 p.m., Practice

Fri., 9/4, 3 to 5:30 p.m., Practice

Sat., 9/5, 1 p.m., Game scrimmage with Ayer at WHS

Note: Freshman football equuipment issue and first practice will be Tues., 9/1/98.

Boys soccer:

Thu., 8/27, 8 to 11 a.m., Double session and 1 to 3 p.m.

Fri., 8/28, 9 to 11 a.m., Practice Scrimmage at Stoneham @5 pm

Sat., 8/29, 10 a.m., Scrimmage at Reading

Mon., 8/31, 5 p.m., Scrimmage vs Stoneham (N. Intermediate School field)

Girls soccer:

Thu., 8/27, 8 to 10 a.m.; 3 to 5 p.m., Double sessions

Fri., 8/28, 8 to 10 a.m.; 3 to 5 p.m., Double sessions

Sat., 8/29, 12:30 to 4:30 p.m.

Mon., 8/14, Non-League game vs Chelms. site/time tba

Sat., 10/24, Non-League game vs Methuen V/ JV @ 10:00 am

Fri., 10/30, Non-League game vs Chelms. time/site TBA.

Field Hockey:

Thu., 8/27, 8 to 11 a.m.and 2 to 4 p.m. double sessions (Running sneakers, cleats, stick, water etc. Meet at track with sneakers on.)

Fri., 8/28, 8:30 to 11 a.m.; 2 to 4 p.m. double sessions.

Sat., 8/29, 9 to 11 a.m.,

Practice after school 2:30 to 5.

Boys and Girls Cross Country

Cross Country practice starts August 27 at 9 a.m. Practice will be at 9 on the 28th and 31st and then after school at 2 starting Tuesday Sept. 1.

IF YOU USED MORE OF THESE UNDER YOUR HOOD,

YOU'D DO LESS TIME UNDER THE HOOD.

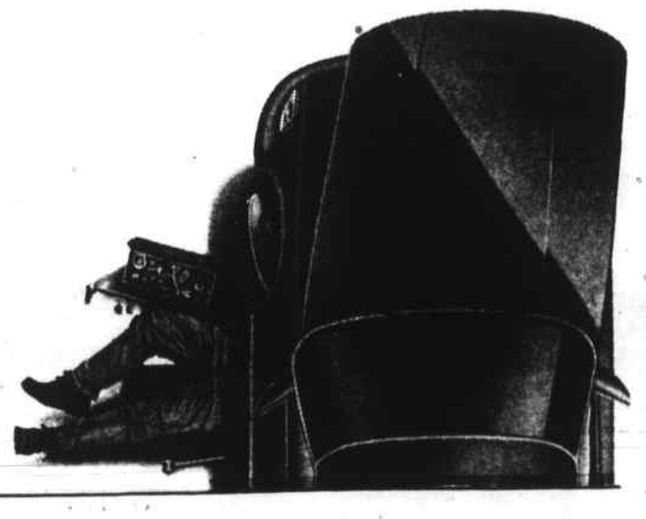

Is your car sentencing you to hard labor? Get off easy with ACDelco parts. ACDelco makes over 65,000 dependable parts to fit just about any car on the road. That way, you can get out for good behavior.

ACDelco If you're not asking for it, you're asking for it.

HOURS: MON - FRI 8 - 7 SAT 8 - 5

F and R AUTO SUPPLY 658-5705

160 Lowell St. (Rte 129) Wilmington 658-5705

NFL Preview

Can the Patriots overtake the Jets?

By JAMIE POTE
Sports Editor

On Saturday, I participated in the third annual Wilmington Fantasy Football League Draft. If you are in a Fantasy League, you know how much fun it is, especially if you have never relinquished the league's trophy. But reading or hearing about other people's fantasy teams is very boring to say the least. So I'll be nice, I'll spare you from most details about my draft.

However, the draft lead me to my annual NFL pre-season report where I predict the team's records, the Super Bowl winner and those players who should have great seasons and those players who will be going down hill. If you are a Fantasy League owner and you haven't had your draft yet, maybe some of my hints and suggestions will help you.

This time around for me, was a lot more difficult since I no longer have Barry Sanders, Scott Mitchell, Antonio Freeman and Ben Coates to lead what I hope to be my third straight Super Bowl win. On Saturday, I still got some of the players that I had over the past few years like Corey Dillon, Marvin Harrison, Warren Moon and Troy Brown, but I went with a lot of younger players who I hope will blossom. If not I'm in trouble.

Usually when I do these kinds of predictions I stink at it, always predicting a young team to really step forward when they fall on their faces instead. Last year I think I said the Packers would win it again against the Patriots, which wasn't far off. But I also predicted the Colorado Rockies to lose to the New York Yankees this upcoming World Series.

So here goes and hopefully you will enjoy:

AFC EAST
1). New England (9-7)
2). Buffalo (8-8)
3). Miami (7-9)
4). New York Jets (6-10)
5). Indianapolis (6-10)

New England Patriots: To be honest, no one really knows about the Patriots. Thus far in the preseason, everyone is worried since they stink so bad. Who cares it's preseason? Their subtractions will hurt. I think letting Curtis Martin go was the right decision, but so many questions linger right now that it's hard to see them winning more than a playoff game, after winning probably the weakest division in football.

Quarterback Drew Bledsoe puts up great numbers season after season, but he is probably the tenth best at his position in the league. This season will be a true test for him because of the running game in limbo. Adding Tony Carter and Brian Stablein was nothing special. The Pats certainly need Terry Glenn back in form and to throw the ball a lot more to Troy Brown if they want to succeed.

Offensively they are more than decent, still with a lot of weapons to go too. But how many more Shawn Jeffersons are they going to sign? They are okay on the line and that doesn't help the young running game.

Defensively they are one of the best, but how long with it last? An injury here or there and this team is in a lot of trouble.

Buffalo Bills: With Todd Collins out of the picture, it looks as if the Bills are in the first stage of a resurrection. Rob Johnson will be an interesting pick-up since he has only started one game. But why did they give Doug Flutie all of that money to be a back-up?

The biggest reason why I think they will finish above the Dolphins and Jets is because of the 1-2 punch of former Pats fullback Sam Gash blocking for new star running back Antowain Smith. Their receivers certainly are not young but Andre Reed and Quinn Early still get the job done. The line needs some improvement, but the defense, all-around, is solid enough for them to break .500.

Miami Dolphins: You have probably figured out by now that I'm a huge Dan Marino fan. But once again, there's not enough of a surrounding cast for Marino to get to the big dance. Taking rookie John Avery with their first pick should give head coach Jimmy Johnson an impressive duo with Karim Abdul Jabbar in the backfield. But still, as usually the case, there are no receivers for Marino to toss the football to.

The defense is outstanding with linebacker Derrick Rodgers leading the way, but unless they add two superstar receivers, this team is not going anywhere.

New York Jets: You all are probably laughing at me with this one, but this prediction is made for two, okay maybe three big reasons. Last year I said that Parcells would probably turn this team around with Glenn Foley by his side and I was right. But, Foley and Vinny Testerverde are not the future plans, a one-year fix maybe, but not a tandem to count on for more than one.

Secondly, the addition of Curtis Martin is great, he's one of the better backs in the league. But with his health changing week to week, the offense will be at best, sporadic. If he is healthy, they will run the ball non-stop with Foley out of the picture as will Keyshawn Johnson with a lot of dump offs to Martin and Keith Byars across the middle. If Martin is injured, too much pressure will be put on Foley and I don't see him taking the team on his back to the playoffs.

Finally, the third reason why I don't think the Jets will have a winning season is remember this: every time Parcells starts with a new team the first year is a success because of him; the second year they take a step back because he gets rid of all of the old blood and brings in all of the new blood and it takes a while for the new blood to get going.

Indianapolis Colts: This is certainly a team on the rise and a team who will give a lot of the contenders trouble. But still without an offensive line, it could be a long year for Peyton Manning. The offense is impressive and look for Marshall Faulk to really blossom (imagine him as a Pat) as will Marvin Harrison. But problems still linger with the offensive line and their entire defense.

AFC CENTRAL
1). Jacksonville (11-5)
2). Cincinnati (10-6)
3). Pittsburgh (9-7)
4). Tennessee (9-7)
5). Baltimore (3-13)

Jacksonville Jaguars: It's highly unlikely that this division will have four teams with a winning record, but I couldn't make up my mind since I like all four teams. I always say that Cincinnati will have a strong season and for my sake this year they better since I drafted Jeff Blake, Corey Dillon, Carl Pickens and Tony McGee. But seriously any of the four teams could take this extremely tough division.

This year I choose the Jaguars and if Mark Brunell is healthy, look for big things from this team. They have two solid backs in Fred Taylor and James Stewart as well as two good receivers in Jimmy Smith and Keenan McCardell. Add to that a solid offensive line and a solid defense in every facet and that equals one heck of a team, if healthy.

Cincinnati Bengals: There is so much talent on this team, that I can never figure out why they don't go a long way. Offensively, the four guys I picked up I really think have all of the tools. Jeff Blake had a miserable season last year and maybe that was because Boomer Esiason was there, but with Neil O'Donnell as his back-up this year, he should be able to relax more and play the way he did two years ago.

Corey Dillon says he will rush for 2,000 yards, maybe that's one of the reasons why I took him with my first pick compared to the bottom of my list last year. He rushed for 1,129 yards last year and with another year of experience and a better cast around him, I expect him to come through with his prediction.

Carl Pickens and Darnay Scott should both rebound with big numbers and tight end Tony McGee is certainly on the rise and look for him to continue to impress with his numbers. The Bengals added many new faces to their defense and on paper they look pretty darn good. Whether or not the subtraction of underachiever Dan Wilkinson will shadow them remains to be seen.

Pittsburgh Steelers: Whenever a team has Kordell Stewart and Jerome Bettis and a solid offensive line, they should automatically be predicted for stardom. But the loss of Yancey Thigpen might hurt them, since they really don't have too many other guys to go to (that's why I took Mark Bruener, the tight end). Maybe Charles Johnson will step it up, but truthfully, expect Stewart to become even better than his numbers showed.

Defensively they remind me of Tewksbury High. Prior to every year, questions linger about the defense. The season is played and somehow the defense ends to being one of the best around. The season ends and most of the group leaves, only to see a new group blossom after those same questions.

With Pittsburgh, I just like Jacksonville and Cincinnati better.

Tennessee Oilers: Here is another team on the rise. Steve McNair in my mind is one of better young quarterbacks around. He finally has an offensive line and it should be very interesting to see what he and running back Eddie George do this season. The additions of wide outs Thigpen and rookie Kevin Dyson should really help them put points on the scoreboard, but the real question is can the defense limit their opponents at all?

Baltimore Ravens: At least it will be nice to see Jim Harbaugh and Errict Rhett get back to respectability.

AFC West
1). Denver (11-5)
2). Kansas City (10-6)
3). Seattle (9-7)
4). Oakland (7-9)
5). San Diego (5-11)

Denver: It's strange when you think that Kansas City actually won this division last year over the Champs. And they might do it again this year. But in the end, the Chiefs always choke and last year the Broncos didn't, so that's why I think the Broncos will be better again this year. Who really knows?

K.C. has a stacked team really, but what sounds more potent? Having one of the best QB's in John Elway, the second best running back in Terrell Davis, the second best tight end in Shannon Sharpe, two good receivers and a solid offensive line and total defense; or a bottom of the line quarterback in Elvis Grbac, an up and coming star in Donnell Bennett, two mediocre 1f best receivers and an offensive line and total defense that is a tiny bit step above that of the Broncos? I'll take the Broncos, not to mention their coaching staff is a lot better.

Kansas City Chiefs: All the above and watch out for Bennett.

Seattle Seahawks: If this team was in the Pats division, I would predict them to finish higher than the home town team. They are loaded, just not as loaded as the Broncos and Chiefs. Warren Moon, Ricky Watters and Joey Galloway have to be among the top in 1-2-3 punches between QB, RB and WR in the league with Detroit's, Green Bay's and Minnesota's trio right there as well and Denver, Cincinnati and Oakland also in the mix.

Add to that linebackers Darrin Smith and Chad Brown and the Seahawks are certainly a contender.

Oakland Raiders: A very good, sound offense but other than that, as always, a 7-9 or 8-8 at best ballclub.

San Diego Chargers: Thankfully Stan Humphries retired, he is as boring and as overrated as they came. Maybe Ryan Leaf won't be nearly as bad, but the team will be.

NFC East
1). Arizona (10-6)
2). Washington (9-7)
3). New York Giants (9-7)
4). Dallas Cowboys (6-10)
5). Philadelphia (6-10)

Arizona Cardinals : I love this team. Jake Plummer, Rob Moore and Adrian Murrell, who could have a monster year without any pressure on him, and this is the team to beat in this weak division. Plummer could be a very good quarterback on his way and Moore is just starting (he was my first receiver chosen) and the two of them could be the next Montana/Young to Rice duo.

Their additions certainly outweigh their subtractions and with role players like Larry Centers, Mario Bates and Eric Metcalfe, this offense could really be swinging in some big points. Their secondary is their biggest weakness as well as their offensive line, but there really isn't much else in this division.

Washington Redskins: The additions of Wilkinson and Dana Stubblefield should really energize this team and with a healthy Terry Allen and a vast improve Gus Frerotte, you maybe never know, stardom and a winning streak could be founded? Add two receivers and this team could go along way.

New York Giants: Everyone loves this team because of their defense, and yes it is very good. But their offense is so boring and I just don't see guys like Danny Konnell and Tiki Barber overtaking the talent of the Cards or even the Skins.

Dallas Cowboys: Now that Emmitt Smith is no longer in is prime, Michael Irvin is nothing but the biggest skumbag when it comes to talking about professional athletes and they no longer have a good coach in Jimmy Johnson except two clowns short of make-up and toys, the Cowboys are nothing but the most overrated team who were led by one coach and one running back in their winning schemes.

Take that to the bank.

Philadelphia Eagles: A totally classy organization who in terms of record is a shame to be compared to finish in the bottom with the 'Boys. But every facet of this team is mediocre, and that surely don't win you football games.

NFC Central:
1). Tampa Bay (11-5)
2). Green Bay (10-6)
3). Detroit (10-6)
4). Minnesota (9-7)
5). Chicago (5-12)

Tampa Bay Bucs: With Mike Alstott who needs an offensive line? Yeah the line needs a little help, but this offense, if Trent Dilfer steps up a few notches, could take this team to the Super Bowl. With Alstott and Warrick Dunn the young dynamic duo combined for 17 TD's and 1,600 yards. Expect both of them, Dilfer and the trio receiving core of Bert Emanuel, Reidel Anthony and Horace Copeland to put up even bigger numbers.

Their secondary is weak, but with the defensive line and the linebackers they have, their opponents won't have a chance to throw the ball.

The one problem is that they have a very tough schedule, especially with Minnesota and Green Bay on the road to open the season and ending it with road games with Washington and Cincinnati.

Green Bay Packers: Still one of the best teams around, the Packers shouldn't be considered a second tier team. They are still very tough to beat with many arsenals to choose from. If Dorsey Levens signs, this team could certainly be real again considering their non-division

continued next page

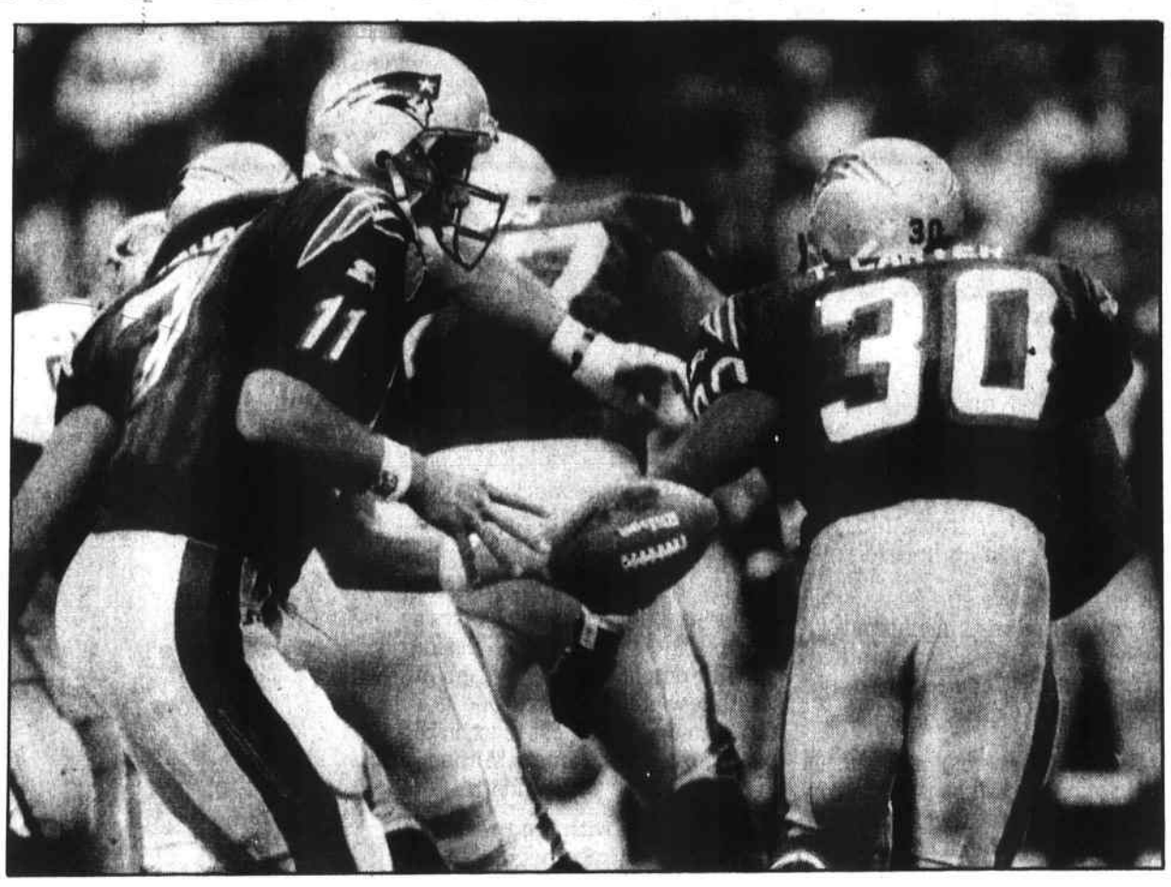

DREW BLEDSOE hands off to fullback Tony Carter in the first quarter of last night's exhibition game against the Dallas Cowboys. The Patriots gave a much better effort in posting a 21-3 victory in Mexico City. (AP/Greg Bull)

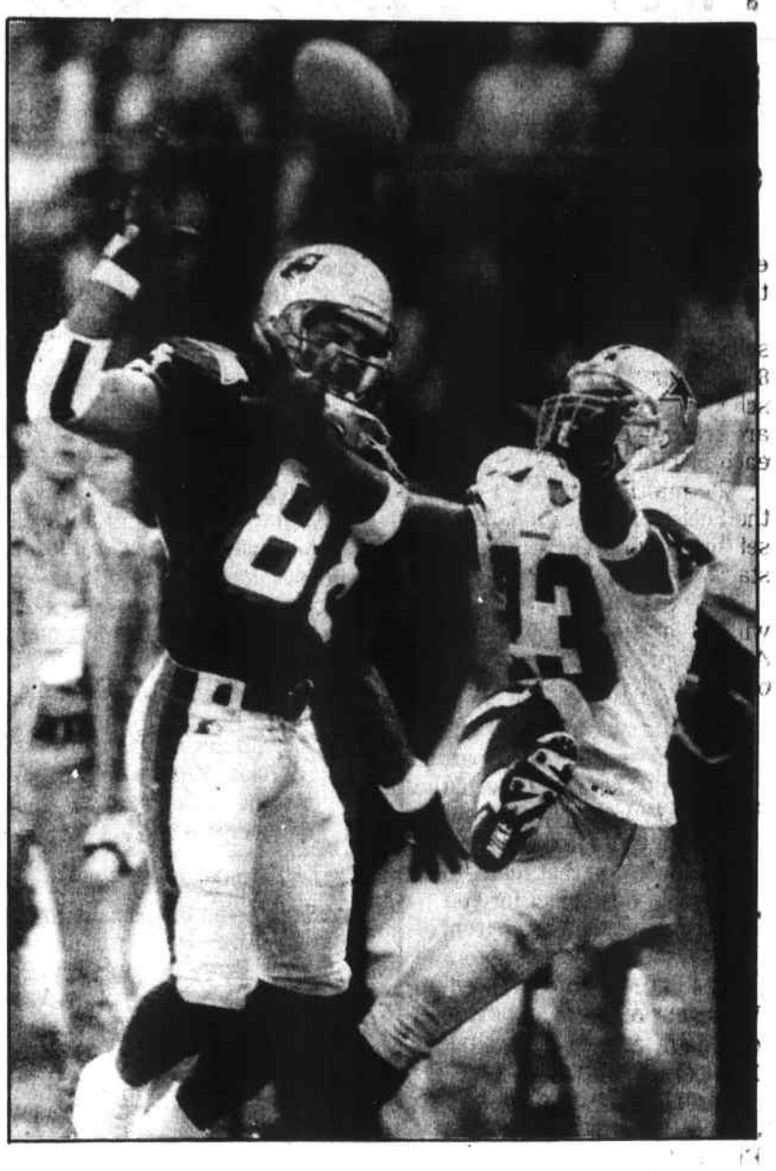

DALLAS CORNERBACK KEVIN MATHIS tries unsuccessfully to intercept a pass in last night's game in Mexico City. Pats receiver Terry Glenn looks on. The Patriots won the exhibition contest, 21-3. (AP/Greg Bull)

Let's Talk Real Estate
with
Maureen A. Foresteire
and Ralph E. Newhouse
GRI, CRB

FOR SALE BY OWNER--CAN YOU REALLY SAVE?

The virtue of self-reliance is as American as baseball and apple pie except if you are trying to sell your home. Here such a "virtue" can cost you time, effort -- and possibly money. The overwhelming majority of homes that sell are listed with a Realtor, so you will be going against significant odds if you decide to sell your home. The experience of a real estate professional may get a better price and help you to avoid all the " little" things that can go wrong in real estate transaction. The desire to "save" the commission on a property is the reason most people decide not to work with a Realtor. Prospective buyers who look for properties that are " For Sale By Owner" (FSBOs) are also wanting to avoid the commission -- and to get a less-than-market-value deal. However, nothing is saved in the majority of FSBOs. Listings your home with real estate professional can save you money, spare you the inconvenience of showing your home, and save you the time you would spend talking to buyers who could not qualify for a loan.

WE NOT ONLY SELL REAL ESTATE - WE TEACH IT!
CALL US ABOUT A REAL ESTATE CAREER.
For professional advice on buying or selling real estate, please drop by our office in The Starwood Building at 299 Main Street, or call us at 657- 8444.
Century 21
STARWOOD ASSOCIATES

Preferred Mortgage Group, Inc.

Great Rates & Programs
• First Time Home Buyer Programs
• FHA Loans Available
• Pre - Approval Programs
• Damaged Credit Programs
• No Income/no ratio loans
• Free Consultations

Call Barry Sheehan
TOLL FREE 1 • 888 • 622 • 1188
MA Lender #0881 MA Broker #1323

Joe Barry Oil, Inc.
312 Main St., Wilmington, MA 01887
978-658-7174

Automatic Delivery
Full service
24 hour emergency service
Installations

Available for delivery
• Home heating oil
• On & Off Road Deisel
• Gasoline & Kerosene

"Big Enough to Serve - Small Enough to Care"

First Boosters meeting to be held on September 8

The Wilmington Athletic Boosters Association is gearing up for the 1998-99 school year.

The first meeting of the year is scheduled for Tuesday, September 8 beginning at 7 p.m. at the high school. Regular monthly meetings are scheduled the first Tuesday of each month.

The main order of business at the September meeting will be to set the schedule for the concession stand at the varsity football games.

This year looks to be very active with the large following of the Cape Ann League schools being capped off with the Thanksgiving Day game against long time rival Tewksbury being played at Alumni Field.

Through the fund raising efforts of the Boosters Association, 12 Wilmington High School seniors were the proud recipients of scholarships this past May.

The Boosters Association welcomes new (and former) members.

If you are interested in helping out by contributing a small amount of time, please plan to attend the September 8 meeting.

If you are unable to attend the meeting, but would like to assist the Boosters, please call Dave Carroll at 657-6457.

Major League Champs! Pictured here with their coaches Bill Harrison and Kevin Cole are the 1998 Wilmington Major League Baseball Champion Indians.

A few wishes and thoughts

BY JAMIE POTE
Sports Editor

I would like to start this rambling session off with a big congratulations to Wilmington native Eddie Gillis. Gillis, the brother of Wilmington Athletic Director Jim, resigned from his duties at Shawsheen Tech including the head coach of the football and softball teams, to become the A.D. of Burlington High.

Over the past few years when it has been very hard to cover Shawsheen Tech sports, Gillis has always been very appreciative, and understanding of just that. I wish him all of the luck...

...Let's see there are a few things you can expect for this upcoming high school sports season. Like the Tewksbury boys soccer team should improve on their one win season of a year ago. Hopefully? The Wilmington High golf team returns a powerful line-up and I have been told by one of their players to watch out for them. Hopefully Tom Bradley and the rest of the Wilmington girls cross country team will have more members on the team than fingers on one hand...last year proved that he is certainly a breath of fresh air...

...Several things I wish for this upcoming season. Hopefully this is the season for Sue Hendee and the rest of the WHS girls soccer team to advance farther than they ever have. Is anyone more deserving than Hendee? I also would like to wish Hendee's long time friend and someone who I got to know pretty well with this job, Maureen Noone a successful journey as the new head coach of field hockey at Andover High (I'll certainly miss your kind letters and fancy handwriting). I also wish that maybe once during the fall season that I talk with Jimmy Gillis the first time I try to reach him...

...Let's see well it's really been nice to see old friend Bill Conlon write a few outdoors columns for us, and I hope Ed Larkin, who took over for Bill in that department, is doing well on his long journey. Hopefully we can have both of them writing outdoors columns for us in the future...I know it's old news and I already told him this, but I would like to say congratulations again to ice hockey coach Steve Scanlon, for resigning from his coaching duties at Westford Academy after yes, big surprise here, a political snowjob...

...Speaking of Scanlon's just curious here not trying to spread a rumor or anything, but is this Dick Scanlon's last year? Geez I certainly hope not...

...Let's move over to Tewksbury. Is Bob MacDougall going to survive without a Takach on his team? I'm not sure what the number is, but is Tewksbury High Principal Bill McGuirk close to breaking Cal Ripken's consecutive game streak? Seriously, what's the difference? McGuirk is at a different game everyday...Finally to finish this up let's turn to football. I'm wondering during all of those years that Bob Aylward was the coach, did Brian stand right next to him listening to him give interviews? You have to blink a few times to know which of the two you are talking to?

On Wilmington's side, and this is just a pre-season prediction, but I think this might be the season they beat Tewksbury in the Thanksgiving game. The last time that happened was when I graduated from WHS and boy that doesn't make me feel young. But if that happens this Thanksgiving, I'm going to guess that Bob Almeida with use the word "unbelievable" about 25 times in a five minute interview.

Wildcats stung by the Hornets

The 12 and under Wilmington Wildcats softball team lost their only game of the previous week 15-10 to North Reading.

Despite being only 11 years old, Jackie Rideout and Lani Cabral-Pini continue to shine for Wilmington. Jackie continues to spray line drives all over Middlesex County as she had two hits in the defeat. Lani played a stalwart defense for the Cats as she handled six chances without an error.

Shannon Fahey had a homerun and Katie Riley two rbis against the veteran Hornet squad.

The Cats bounced back to upend Andover 14-9 as Lauren Rappoli struck out 11 in four innings and Lauren Cushing sealed the victory with one inning of sterling relief.

Kristen Burns and Shannon Fahey hit homeruns for the Wildcats.

The victory enables Wilmington to have a winning record for the season (7-6).

14 and under Wildcat team captures league title

The 1998 Wilmington 14 and under Girls Softball Team, under the guidance of Paul Lyman, Dan Ballou and Bob Gillespie captured the Middle-Essex League 14 and Under Division Title with a 13-1 record this summer.

The young ladies had to defeat their two closest rivals, Quicksilver of Beverly and the Reading Rage 3 in the final week of play to solidify first place and they did so in convincing fashion with 7-3 and 11-4 victories respectively.

The Lady Wildcats were paced by their great pitching combo of Sara Collings and Christy Johnson, considered the best 1-2 punch in the league along with All-league catcher Jacqui Rubino.

The infield which emerged as one of the finer groups in the league was bolstered by Jen Gillis (1B), Lauren Crowley (2B), Stacy Comer (SS) Collings or Johnson (3B) when not pitching and reserves Amanda Haas, Christine DeMango and Keri Gillespie.

Heading a young outfield were veterans Stephanie Winn, Lauren Whitfield and All-League centerfielder Kim Thomas along with newcomers Sara Enos and Katie Sullivan.

Collings, Johnson, Rubino and Thomas were all named to the All-Star Team and performed very well for the East at the recent All-Star game.

14 and Under Tournament Day

In recent tournament action the Wildcat 14 and Under Girls Softball Team finished fifth out of a field of 16 teams in the Lowell Invitational Tournament.

Wilmington defeated teams from Burlington (11-3), Wakefield (10-8), Lowell (2-1) and Stoughton (4-3) before bowing out to Leominster (7-6) in the quarter final round.

The young ladies will be heading off to Taunton for their final tournament of the summer this upcoming weekend and hope to finish strong and improve on their current 18-6 overall record.

Letter to the Sports Editor:

Nice job girls!

Dear Jamie:

I would like to offer my sincerest congratulations to the girls who make up the Middle Essex Girls Softball 12 and Under Team.

This is a team that played great together all season long. It was a great feeling watching this team play softball. The girls deserve their 14-0 record. They hung in there when it didn't look so good, but the team always pulled through in the end.

Thank you to the coaches for showing the girls what teamwork is all about, you did a great job!

Thank you,
Mary Berquist

Can Pats take the East?

from page 12

schedule is pretty easy.

If Levens doesn't sign, they will have to rush Robert Brooks back and whenever that happens, he always gets injured again.

I think their defense can be handled with the Bucs offense. On the flip side, without one of or both Brooks and Levens, the Bucs will take them. With both of them in the line-up, that showdown could be one of the best upcoming.

Detroit Lions: Name a better running back than Barry Sanders? Name a better receiver now than Herman Moore? It's too bad the rest of the team didn't have a few gems like these guys. Expect the team to really surprise many, but still a smidge behind the Bucs and Packers.

Minnesota Vikings: Geez another team on the rise with a solid team on paper. Their offense is very good, but how come these teams never take care of their defense by adding the right players? Jimmy Hitchcock...hehehe.

Chicago Bears: What would Chicagoans do without the Bulls? Are they always succumbed to not just losing teams, but forever losing teams?

NFC West

1). **San Francisco (10-6)**
2). **Atlanta (8-8)**
3). **St. Louis (7-9)**
4). **Carolina (6-10)**
5). **New Orleans (4-12)**

San Francisco: If this team stays healthy they are still one of better teams around. But they have to stay healthy. Young, Hearst and Rice especially. Terrell Owens is on the rise and with an awful division like this, the 49'ers should have no problems winning just eight games against their division.

Atlanta Falcons: The only good thing with this team is Byron Hanspard who should score a lot of touchdowns on special teams. Other than that, yawn!

St. Louis Rams: Always a yawn when you have Isaac Bruce on your team. He is Shawn Jefferson. Why does everyone take him so early in Fantasy League Drafts? Go out on a limb and take a guy like Randy Moss or another young guy instead.

Carolina Panthers: Too bad their offense couldn't be put together like their defense.

New Orleans: Hang it up Mike, please save some dignity.

Super Bowl: Tampa Bay over Jacksonville

And in case you wanted to know here are the rosters of my Fantasy league. My team: QB's: Jeff Blake, Warren Moon and Dan Marino; RB's: Corey Dillon, Mike Alstott, Karim Abdul Jabbar, Natrone Means, Curtis Ennis and Donnell Bennett; WR's: Rob Moore, Carl Pickens, Terrell Owens, Marvin Harrison, Troy Brown and Kevin Dyson. TE's: Mark Bruener and Tony McGee; K's: Cary Blanchard and Jeff Wilkins; Def/Sp. Teams: Carolina and Atlanta.

Jack Carlson's, of Wilmington, team: QB's: John Elway, Steve Young and Vinny Testerverde; RB's: Terry Allen, Curtis Martin, Jamal Anderson, Robert Edwards, Gary Brown and James Stewart; WR's: Antonio Freeman, Tim Brown, Keenana McCardell, James McKnight, Ed McCaffrey and Randy Moss; TE's: Tony Gonzalez and Pete Mitchell; K's: Jason Elam and John Hall; Def: Washington and Seattle.

Jason Carlson's team: QB's: Brett Favre, Peyton Manning and Jm Harbaugh; RB's: Ricky Watters, Robert Smith, Edgar Bennett, Chris Warren, Fred Taylor and Tiki Barber; WR's: Andre Rison, Charles Johnson, James Jett, Irving Fryar, Jermaine Lewis and Frank Sanders; TE's: Shannon Sharpe and O.J. Santiago; K's: Richie Cunningham and Pete Stonoyovich; Def's: Detroit and Arizona.

Paul Nikodemis' Team, of Wilmington: QB's: Jeff George, Steve McNair and Elvis Grbac; RB's: Terrell Davis (first pick of draft), Eddie George, Napolean Kaufman, John Avery, Skip Hicks and Byron Hanspard; WR's: Isaac Bruce, Michael Irvin, Andre Reed, Wayne Chrbet, Terance Mathis and Marcus Nash; TE's: Eric Green and Freddy Jones; K's: Mike Holis and Ryan Longwell; Def's: Denver and NY Giants.

Team Jitz of Wilmington: QB's: Drew Bledsoe, Scott Mitchell and Troy Aikman; RB's: Barry Sanders, Jerome Bettis, Emmitt Smith, Charles Way, Terry Kirby and Kimbal Anders; WR's: Rod Smith, Yancey Thigpen, Robert Brooks, Tony Martin, Derrick Alexander and Bert Emanuel; TE's: Mark Chmura and Fred Baxter; K's: John Casey and Al Del Greco; Def's: Pittsburgh and Minnesota.

Matt Callahan's, formerly of Wilmington, team: QB's: Tony Banks, Brad Johnson and Eric Kramer; RB's: Marshall Faulk, Warrick Dunn, Charlie Garner, Fred Lane, Bam Morris and Jay Graham; WR's: Joey Galloway, Chris Carter, Jerry Rice, Curtis Conway, Eddie Kennison and Will Blackwell; TE's: Wesley Walls and Frank Wycheck; K's: Jason Hanson and Doug Pelfrey; Def's: Green Bay and Dallas.

Derek Twohig's, formerly of Wilmington, team: QB's: Mark Brunnell, Jake Plummer and Ryan Leaf; RB's: Dorsey Levens, Adrian Murrell, Lamar Smith, Sedrick Shaw, Tim Biakutubuka and Larry Centers; WR's: Herman Moore, Jimmy Smith, Jake Reed, Michael Jackson, Michael Westbrook and Darnay Scott; TE's: Rickey Dudley and Troy Drayton; K's: Gary Anderson and Chris Boniol; Def's: San Francisco and Tampa Bay.

Eric Schafer's, of Dracut: QB's: Kordell Stewart, Rob Johnson and Bobby Hoying; RB's: Antowain Smith, Garrison Hearst, Errict Rhett, Tommy Vardell, Robert Holcome and Jessie Haynes; WR's: Terry Glenn, Keyshawn Johnson, Johnny Morton, Ray Caruth, San Dawkins and Quinn Early; TE's: Ben Coates and Ken Dilger; K's: Adam Vinatieri and Morton Anderson; Def's: New England and Kansas City.

Hunter education course offered

A Massachusetts Hunter Education Certificate is provided to course graduates 15 years or older. Students, ages 10-14, may participate and receive a 'letter of Completion" to meet out-of-state licensing requirements.

Parental permission is required of all students under 18 years of age. Students must attend every session. Adults, as well as younger men and women, are encouraged to attend.

Each year volunteer instructors and Massachusetts Environmental Police Officers hold over 100 hunter education courses throughout the state. The state certificate issued at these classes serves two legal purposes. First, this card allows young men and women between 15 and 17 years old to hunt alone on their first Massachusetts hunting license. Secondly, the certificate is necessary for either adults or minors to purchase a hunting license in all U.S. States and Canadian provinces.

As of January 1, 1997 hunter education is mandatory for all first time license buyers in Massachusetts. Many experienced hunters participate to qualify out-of-state licenses.

For additional information on courses, write Hunter Education, P.O. Box 408, Westminster, MA 01473-0408 or call the bureau office at (508) 792-7434.

Have a sports article to submit?
Fax it to us at 658-2266 by Monday at 5 pm.

AUTO & HOME
RATES QUOTED BY PHONE
WE WILL COMPLETE YOUR APPLICATION BY
TELEPHONE AND HAVE IT READY FOR YOUR ARRIVAL
REGISTRY SERVICE • BUDGET PLANS
658-4772
ROBERT J. CAIN
INSURANCE AGENCY
585 MAIN STREET (JCT RTES 38 & 129) WILMINGTON

M. J. ZERO Fuel Co.
63.9¢ per gallon C.O.D.
•24 Hour Service •Fully Insured
100 Gallon Minium price subject to change
•20 Years Experience •Fully Licensed
Call (978)-664-0275

THE PINES
OF TEWKSBURY
A Residential Assisted Living Community
Are you part of the sandwich generation?
Are you a parent taking care of aging parents?
The Pines is here to help...
We offer permanent residential and temporary respite care. Whether you are taking some time off or making a life choice... Let The Pines help.
Call today
978-657-0800
or Drop by for a tour!

Sign-up for Wilmington Rec. Events

Registration for Recreation Department programs spring/ summer continues at the town hall from 8:30 a.m. to 4:30 p.m. weekdays. Mail-in registration is possible for some programs. Call the Rec office at 658-4270 for more information.

BJ's Wholesale Club one day shopping passes.

Movie Discounts, Showcase, $5; General Cinemas $5; ages 13 and over; $3 ages 12 and under. General Cinema tickets are not valid after 6 p.m. for the first 10 days of an engagement.

Canoe/boat rental: $10 per day, $15 per weekend or $3 per hour (minimum of two hours).

Beach Volleyball: Pickup games at Silver Lake during beach hours for grades six to 10.

VCR tapes

Sports, fitness, recreation, Disney, etc.

Town shirts

They're pictorial Wilmington at its best. We've got sweatshirts ($20) and t-shirts ($10). They make great gifts.

Beach volleyball (Silver Lake)

This informal offering for grades six through 10 will take place at the town beach during public beach hours. Pickup games will be held in coed fashion.

Babysitting course (Betty Dick, Lowell General Hospital)

We will be offering another class for grades five and up Saturday, October 24 from 9 a.m. to 1 p.m. at the high school cafe. Certificates will be awarded

Entertainment '98 books

Debbie Cipriani and Ron Swasey. These valuable books are loaded with discount coupons for dining out, parking, dry cleaning, fast foods, travel movies, sports, etc. They're usable as soon as purchased so don't wait. Cost is $30 per book. They make great gifts that the while family can enjoy.

Discounts (Recreation office)

Save $$$ at Disney and other Florida attractions, BJs Warehouse, Six Flags, Hershey Park, Busch Gardens, Basketball Hall of Fame, etc.

Discount tickets (Recreation office)

Water Country Tickets, $18, regular price at the gate, $24.95 (four ft and over) Sat; Showcase Cinema, $5 each; General Cinema, adult tickets $5, children under 12, $3. Tickets not valid after 6 p.m. for the first 10 days of a show; Big E, fair runs Sept. 18-Oct. 4, Cost, $8. Save $$.; Barnum and Baily circus performing at the FleetCenter October 16-25. Call in September

Theater trips

Riverdance, Wang Theater, October 29; Ragtime, Colonial Theater, January 28; includes orchestra seat and bus transportation.

Wang Theater

Thursday, Oct. 29 8 p.m. Cost $69; price includes bus transportation and first mezzanine seat. Only six seats left.

Ledyard CT Trips (Foxwood), Tuesdays, $19; September 29, October 26 and November 24, 7 a.m. to 6:30 p.m.

Myrtle Beach

August 23-29, $533 p.p.d.o. Trip includes trans, escort, lodging, ocean front, tower suites, meals, nightly entertainment. Stop by Rec. Dept. for trip flyer.

Plimoth Plantation

Sat., Nov. 21, 1:45 to 8 p.m., $52 adults; $40 children under 12. Trip includes motor coach trans., tour of Plantation, Mayflower and a complete 1620s theme dinner at the plantation. Call to be placed on wait list.

Mohegan Sun., Ct., Wednesdays, September 9 December 9, 7 a.m. to 6:30 p.m.

Rafting

Try it, you'll love it. Discounted trips on the Concord River, the Deerfield River and all over New England with Wilderness Plus!

Myrtle Beach trip August 23-29; $533 p.p.d.o. Trip includes transportation, escort, lodging (ocean front tower suites), meals, nightly shows/entertainment. Stop by the Rec Dept. for a trip flyer.

The following upcoming trips are full. Call to be placed on the wait list.

Titanic

Wang Theater, Thursday, June 10, 1999, 8 p.m., show, $64 includes orchestra seat and bus transportation. Call for wait list.

Cape Cod trip

Sun., Sept. 13. Motor coach transportation, tour escort,buffet lunch, "Duckmobile"one hour tour of Hyannis and admission to Heritage Plantation in Sandwich. At Heritage Plantation, enjoy museum and gardens covering 76 acres. If time allows, a stop will be made at Christmas Tree Shop; $52.

Valley RR and Riverboat ride

Sun., Oct. 4, 7 a.m. to 7 p.m. The group will leave Essex Ct. on a steam train for a scenic ride through the Ct. River Valley. You will also enjoy a narrated cruise of the Ct. River on a riverboat. A full course luncheon is included as well as free time to explore the quaint town of Essex; $52.

Posse

Colonial Theater, Wed., Sept. 16, 8 p.m. show; $68 includes orchestra seat and bus transportation.

Atlantic City

Probable date, Oct. 7-9 three days/two nights. Trip includes motor coach transportation, tour escort, baggage handling, hotel accommodations at Taj Mahal, $15 cash bonus; $157 ppdo.

New York City & Radio City Music Hall

Probable dates Nov 7-8. Trip includes motor coach trans, tour escort, baggage handling, reserved seating to Radio City Christmas spectacular, guided sightseeing tour of New York and hotel accommodations in Jersey City (four miles from Manhattan); $164 ppdo.

St. Andrews by-the-Sea ride

Probable dates are September 15-18; four days/three nights. Trip includes motor coach transportation, tour escort, baggage handling, two nights accom- modations at the Algonquin Resort (New Brunswick) renown for its gourmet cuisine and ambience; one night accommodations in Bar Harbor, Maine, six meals, guided tour of St. Andrews-by-the-Sea, Bar Harbor, Mt. Desert Island, Campobello Island visit and much more. Cost of trip is $344 ppdo.

All buses leave

From the Fourth of July Building parking lot unless otherwise noted. The following trips are full: Bermuda Cruise, Annie, Beauty and the Beast, Boston Duck Tour, Block Island Casco Bay/Bailey Island.

*Got a recreational skill? Suggestions anyone? Want to teach, supervise or volunteer? Give us a call.

*Programs are offered on a first come, first served basis. Payment is by check or cash.

*HELP save a program and secure yourself a spot - sign up on time!

*Don't forget the Kiwanis Duckie Race, Sunday, Sept. 27, 12-4 at Town Beach.

*The Recreation Department is looking for craft instructors both adult and children, children programs supervisors and gymnastics instructors. Call 658-4270.

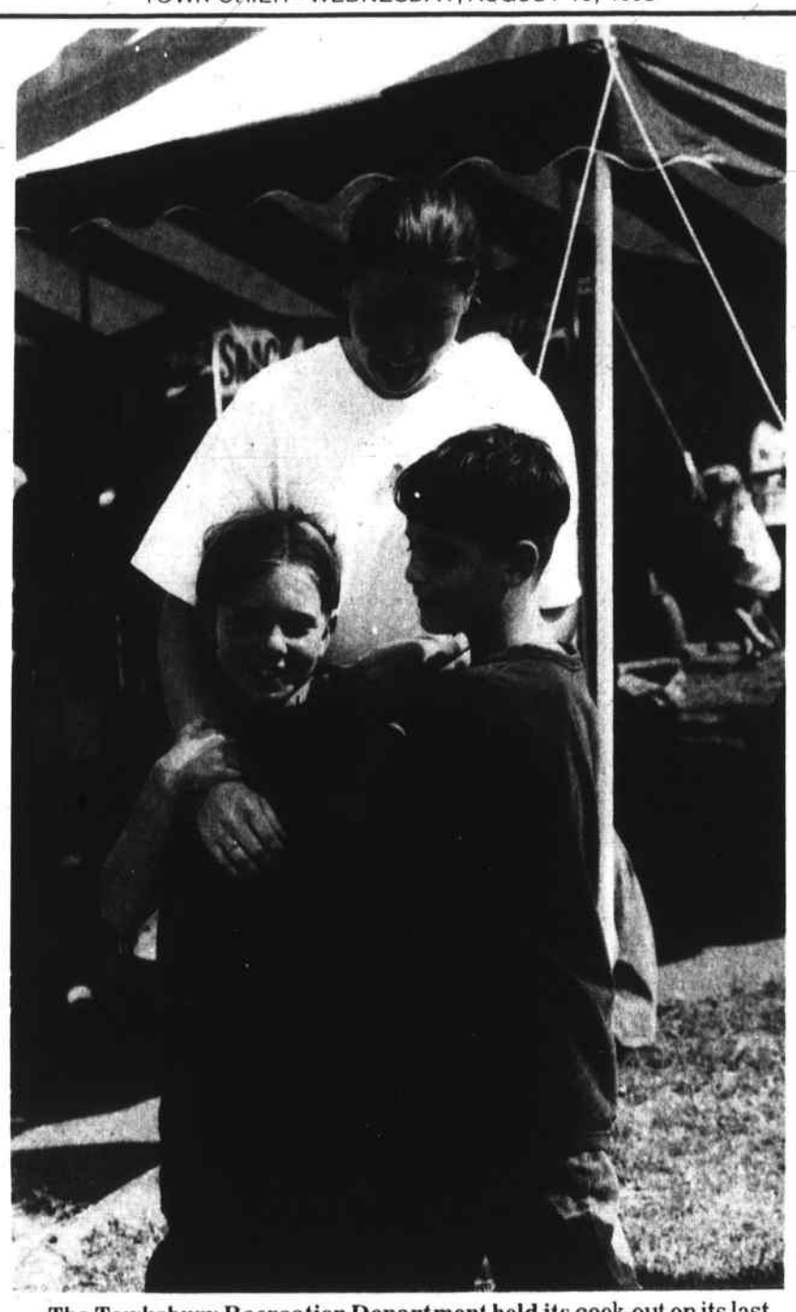

The Tewksbury Recreation Department held its cook-out on its last day of their summer session. Pictured here is worker Kim Anderson who is wrestling around with (of course she lost) fellow Recsters Neil Druggan (left) and Jay Collins (right). (Photo by Maureen Lamoureaux).

Bike trip to raise money for American Lung Association

BOSTON - Gear up for the 14th Annual Autumn Escape Bike Trek to benefit the American Lung Association of Massachusetts. Cyclists of all abilities are invited to join the exciting journey from Plymouth to Provincetown this September 11-13 (Friday through Sunday).

The three day, 160 mile trek takes hundreds of cyclists along the back roads and bike paths of scenic Cape Cod while helping local American Lung Associations across Massachusetts fight lung disease, the third leading cause of death in the United States. The Autumn Escape Bike Trek route features some of the finest scenery in all of New England. Over three days, bicyclists will tour the Cape Cod Canal, the Falmouth Shining Sea Bike Trail, the Old King's Highway, and the Cape Cod National Seashore. A two day option is also available for trekkers who can only get away for Saturday and Sunday.

Corporate or other team trekkers are encouraged to ride. For the Autumn Escape Bike Trek, a team consists of three or more coworkers, friends or family who register together. The non- refundable registration fee is $35 per person and riders must raise a minimum of $375 each in pledges (two day trekkers must raise a minimum of $275 each). An ANSI-approved helmet is required.

The Trek will provide lodging at Camp Burgess in Sandwich and Cape Cod Sea Camps in Brewster, breakfast and dinners, a mobile bike repair shop, a sagwagon to carry gear, frequent rest stops, plentiful snacks, transportation from Provincetown to your point of origin in Plymouth or Sandwich, a communications and check point team for your safety and encouragement and much more to make your Trek a memorable experience.

Sponsors for the trek include radio station Mix 98.5, US Airways, D'Angelos Sandwich Shops, Sonesta each Resort-Bermuda, AAA of Pioneer Valley, Miele Vacuum Cleaners, CLIF Bar, Channel 40 News, and Boulder Endurance Bar. The 14th Annual Autumn Escape Bike Trek is an American Lung Association Clean Air Challenge event. There are also incentives for all trekkers, with special prizes for the top fundraisers that include airfare and four days, three nights at the Sonesta Beach Resort in Bermuda and weekend getaways throughout Massachusetts.

The Autumn Escape Bike Trek is one of a network of cycling adventures that the American Lung Association, through its local constituent officers, offers nationwide to promote lung health and fight lung disease. For more information about the 14th Annual Autumn Escape Bike Trek and how you can fight lung disease in Massachusetts, contact your local American Lung Association office at 1-800-LUNG-USA (toll free in Massachusetts) or call the Trek director at 617-787-5864.

Playground session ends with many smiles

This week of playground ended the summer session. Monday's arts and crafts of bracelet making was a hit. Tuesday's talent showcase was postponed to Wednesday because of rain. The talent showcase was full of singing, dancing and card tricks. The kids were served ice cream while enjoying the show.

The staff would like to thank all the kids for a great summer. Thank you also to the volunteers and chaperones for all their help. Thank you to Pizza Mia for donating their pizza!

Thank you everyone!

WHS athletes can still get physicals for fall sports

Physicals for all Wilmington High fall athletes will be given at the Winchester Family Hospital Medical Center on 500 Salem Street in Wilmington. All male athletes should report on Saturday, August 22, while, girls will be the following day. All student-athletes **must schedule all appointments** for a time at WHS office between 8:00 am and 2:00 pm Monday thru Friday.

All student-athletes grades 9-12 who plan on playing a **fall** sport, must have a physical. All student-athletes who take advantage of the school physical must pick up the physical permission packet and return it at the time of the physical. Please don not call the H.S. for an appointment.

Students who do not take advantage of this one time physical, must have a copy of a recent physical and give it to their coach on the first day of practice.

Two sessions for PAL tourney to accomodate High School athletes

Saturday, August 29, (rain date August 30), at the WHS outdoor tennis courts, all Wilmington students entering grades six through 12 are invited to take part in the Wilmington Police Activities League fourth annual 3-on-3 basketball tournament.

All Wilmington students entering sixth through 12th grade are eligible to participate. There will be boys' and girls' divisions at each grade level. Teams must have three players from the same grade and may have a fourth as a substitute.

Trophies will be awarded to each member of the winning teams.

Bottled water and all-sport drink will be provided by Pepsi Corporation.

To register, please fill out a registration form and turn it in at the Wilmington Police Department or call officer Chip Bruce at 657-8082 Monday through Friday from 7 a.m. to 3 p.m.

Player #1.....
Player #2.....
Player #3.....
Player #4.....

Entering Grade ....

*In order to accomodate High School athletes who wish to participate in the tournament there will be two sessions. The first session will begin at 10:00 am and will include all students entering grades six through eight. The second session will begin at 3:30 and will include all students entering nine through twelve.

Help Wanted

WOODBRIAR OF WILMINGTON
REHABILITATION AND SKILLED NURSING CENTER
Make A Change For The Better
Part Time Floor Care and Light Maintenance
Two to three nights per week, some weekends. Hours are 3 PM to 11:30 PM
Please come by and fill out an application at:
Woodbriar of Wilmington, 90 West Street, Wilmington, MA 01887

Laborer/Apprentice
Carpenter
• Own Transportation
• Paid Holidays & Vacation
• Pay commensurate with experience
Call (978) 658-4442

CORRESPONDENTS WANTED
To write news stories on an assignment basis respond to:
Frank Amato
Town Crier
(978) 658-2346

WOODBRIAR OF WILMINGTON
REHABILITATION AND SKILLED NURSING CENTER
Make A Change For The Better
Job Share
We are currently seeking a part time receptionist to job share with three other employees.
One evening per week 4:30 PM - 8:00 PM.
Every other weekend and every other holiday.
9:00 AM - 2:30 PM or 2:30 PM - 8:00 PM
Please contact Linda Basnett, Director of human resources
Telephone: 978-658-2700
Or come by and fill out an application
Woodbriar of Wilmington, 90 West Street, Wilmington, MA 01887

WOODBRIAR OF WILMINGTON
REHABILITATION AND SKILLED NURSING CENTER
Make A Change For The Better
Waitstaff
Immediate openings for full time waitstaff
7 AM to 3 PM, Monday through Friday
Occasional weekends
Other kitchen positions available part time
We offer a competitive salary and benefit package that includes:
Health and Dental Insurance — Credit Union
Discounted Auto Insurance — Direct Deposit
Life Insurance — 401K
Disability Insurance — Free Lunch
Please call or come by and fill out an application at:
Woodbriar of Wilmington
90 West Street, Wilmington, MA 01887
Telephone 978-658-2700
or FAX resume
Attn: Frank Staffer, Director of Food Services
978-657-0015

Dr. Paul Meyers
NECK PAIN
• YOU DON'T HAVE TO LIVE WITH IT!
•Relieve Your Pain with safe gentle proven effective care.
• Let me then teach you how to maintain a healthy pain-free neck.
• Call now and make your appointment
Wilmington Chiropractic Office
(978) 988-8777
11 Middlesex Ave., Wilmington
(Intersection Rte. 38 at Heritage Commons)

Just a loving, little "remind her"
that she's still the one.
Bernard's Jewelers
2144 Main St. • TEWKSBURY
988-8884
© Copyright

CORRESPONDENTS WANTED

To write news stories on an assignment basis respond to:
Frank Amato
Town Crier
(978) 658-2346

Tryouts for Wilmington Nor'Easters

The Wilmington Figure Skating Club Nor'Easters Precision Team will be holding tryouts for the 1998-'99 skating season.

Synchronized skating is a fast and demanding competitive sport in which the artistry and athleticism of the individual skater is combined along with the discipline of teamwork. The results is breathtaking displays of speed, amazing precision and grace in an already beloved sport.

The main objectives of precision skating are fun and participation through teamwork and building. The competitions are exciting; however the friendships, travel experiences and special moments shared are the real treasures. Skaters enjoy the special feeling of belonging to a team and bonding in friendships, experiences not generally available in individual skating.

The sport of synchronized skating is judges on its technical merits and presentation. Judges marks are based on the technical difficulty of the maneuvers and footwork, speed and flow, footwork sequences, and timing. Judges award marks for presentation on artistic presentation, interpretation of the music, originality, the appropriateness of the costume and program to music and theme, and the overall grace and beauty of the program.

The Nor'Easters are a synchronized skating team, and as their name implies, the team are like a Nor'Easter storm that blows in from the northeast and picking up speed and power, growing to an unstoppable force! The Team was started as a Novice Team in 1997 under the auspices of the WFSC.

The Nor'Easters distinguished themselves in their inaugural competitive season, earning a fourth place medal at the Eastern Sectionals and the opportunity to represent the Eastern United States at the National Precision Championships held in San Diego in March of 1998.

For the 1998-99 season, the Nor'Easters are pleased to introduce two competitive teams who will be competing at the Intermediate and Preliminary levels. Team try-outs for both teams are to be held on Wednesday, August 26th, from 2:15-5:00 pm at the Ristuccia Exposition Center in Wilmington.

The Intermediate Team will compete with 20 skaters within the ages of 11-15 years. The program length is 3.5 minutes. Doreen Chapman Trunfio of Billerica, a nationally recognized coach with more than 14 years of experience, will coach the team. Doreen successfully coached the Novice Team.

Doreen has been involved with synchronized skating at the national level since it began in 1983. She has also coached the Ice Cubes, National Juvenile Champions for many years.

The Preliminary Team will skate with up to 16 young skaters, ages 7 to 11. At least 75 percent of the team must be 9 years or younger, up to 25 percent may be 11 years old. The program length is two minutes. Susan Finney of Amesbury, who has over a decade of experience in coaching, will coach this team.

The Nor'Easter Teams train at the Ristuccia Rink, also the home training camp of the Boston Bruins.

The Nor'Easters Organization is part of the Wilmington Figure Skating Club and skate under the auspices of the WFSC. The organization is governed by the rules and regulations of the WFSC and is managed by the WFSC board of directors through a Synchronized Skating Steering Committee.

The Nor'Easters organization currently has four representatives on the WFSC board of directors. The Synchronized Skating Steering Committee consists of coaches, parent volunteers and members of the WFSC board of directors. This Committee will meet once a month. The Nor'Easters strive to maintain an active family involvement in their teams.

For further information please contact: Wilmington Figure Skating Club at 987-694-9650; or Peggy Schleicher at 781-729-8882; Sylvia Lichauco at 617-489-5242.

Local Marathons and other races

The 10th annual BayState Marathon, Half Marathon and Merrimack River 5K will be held October 18. This is Massachusetts' second largest marathon (Boston Marathon being #1) and is a qualifier for both the 1999 and 2000 Boston Marathons. Unlike the Boston Marathon that has qualifying standards, these events are open to all entrants.

Over 2500 runners are expected to participate in the huge event that takes place in Tyngsboro and runs through Lowell and Chelmsford along the Merrimack River during peak foliage season. For those not interested in running a full marathon (26.2 miles), the half marathon (13.1 miles), the 5K (3.1 miles) makes the event doable by runners of all abilities.

The courses run alongside the scenic Merrimack River and are known to be extremely flat and fast. The event offers many extras, free t-shirts to all entrants, refreshments, excellent facilities, and premier medical support provided by the event's primary sponsor, Lowell General Hospital and hosted by the Greater Lowell Road Runners Club.

Register before Sept. 15 for $25 mar; $15 half mar; $10 5K; before Oct. 1, $30, $18, $12; after Oct. 1 and race day $35, $20, $15.

For more information, write to BayState entry request, 26 Groton St., Pepperrell, MA 01463 or call 508-597-5204 (24 hours).

Other road races

Saturday, October 17, BayState Marathon Kids' Races will include various distances for children of all ages in conjunction with the Lowell General Hospital/BayState Marathon Health Festival and Expo from 10 a.m. to 2 p.m. from Lowell General Hospital, Varnum Avenue, Lowell.

This event, sponsored by the Greater Lowell Road Runners features entry free and optional t-shirt, $7.

Write to BayState entry request, 26 Groton St., Pepperrell, MA 01463 or call 508-597-5204 (24 hours).

18th annual Run your Turkey Off

Sunday, November 15; sponsored by Tewksbury Physical Therapy and Shady Brook Farms. Hosted by the Greater Lowell Road Runners.

The Run your Turkey Off race will benefit the Open Pantry of Greater Lowell and the Tewksbury Community Pantry. Cash prizes and 100 turkeys will be awarded to top runners.

Runners area asked to take a food donation on race day to be collected for the needy.

Starting times are one hour earlier than in previous years.

1K at 8:45; 5K, 9 a.m., 15K, 10 a.m. Races will begin at TMHS, 320 Pleasant St., Tewksbury with a pre-entry fee of $12, post entry $14.

For more information write to RYTO entry request, 443 Pleasant St., Tewksbury MA 01876 or call 508-851-4088 before 9 p.m.

REPORTER

To cover meetings, write feature stories on a part time basis.

Please call Frank Amato, News Editor, Town Crier 978-658-2346

Every week in our office there is a drawing for the children who come in with clean teeth and a smile on their face. The winner receives a prize.

Our lucky winner this week is:

Julianne Marie Hooper

She is the 4 year old daughter of George & Michelle Hooper. She attends the Abundant Life School and enjoys playing with Barbies, riding her bike, roller blading, playing house and coloring

JAMES A. FICOCIELLO, D.D.S
SILVA ANDONYAN, DDS
500 Main St., Wilmington

SAINT THOMAS OF VILLANOVA

126 Middlesex Ave., Wilmington • 978-658-6040

RELIGIOUS EDUCATION PROGRAM

We pray that Our Lord bless our efforts in telling of The Faith to the students so that they may know His love and power in this life and be happy forever with Him in the next.

FINAL STUDENT ENROLLMENT

Enrollment for 1st Graders and New Parishioners. Thursday, September 3, 10 am - 4 pm and 7 to 8 pm. Lower Church Hall. (Baptismal Certificate necessary if not Baptised in St. Thomas Church). Classes begin Monday, September 21, 1998. Monday - Thursday 4-5 PM & 7-8 PM

CATECHISTS BASIC TRAINING CLASSES

Tuesday Evenings; Sept. 22 & 29, Oct. 6 & 13, 7 - 8:30 p.m. Open to all interested in catechetical skills or person spiritual enrichment.

Classes include: "Calm Classrooms", "Follow The Manual", "Plays, Props & Puppet People" and "To Teach As Jesus Taught"

Free program with free parking, and refreshments in a smoke free environment. Free babysitting is available by calling for arrangements.

LAND WANTED

Large and small parcels for residential and commercial development. Raw or permitted.

Call or Write: **Joseph A. Langone**

Northeastern Development Corp.

20 Middlesex Ave., Wilmington, MA 01887-2798

(978) 658-7188

ROBERTS CHIROPRACTIC

Health Care Office

New Patients Welcome

(And can be seen immediately in most cases)

HOURS Monday thru Saturday 9:00 A.M. - 12 P.M. & 3:00 P.M. - 7 P.M.

MOST INSURANCES ACCEPTED INCLUDING: Health, Medicare, Auto, Workers Comp., Etc.

Tewksbury 1501 Main Street, Rte. 38 **851-0515**

LET US $AVE YOU MONEY ON YOUR HOME & AUTO INSURANCE

Call or Stop by Our Office To Find out about...

- Arabella offers no finance charges on auto
- Electronic Funds Transfer Plans
- Homeowner Account Credits
- Motor Club Discounts
- Additional Safe Driver Discounts (Up to 15%)
- BJ's Wholesale Club Discount

Christina Miceli

W.G. LEAVITT & SON INSURANCE AGENCY

Founded in 1938

4 - A COLONIAL PARK MALL, WILMINGTON

(978) 657 - 7200

Convenient Hours: Monday - Friday; 9-5, Saturday; 9-12

Top Quality • Low Prices

USED CAR HEADQUARTERS

Shop Us Last...We'll Make You FIRST!

HERB CHAMBERS

Hard to Find Special Vehicle!

This Special is **"FLAWLESS"!!**

1996 Chevrolet CORVETTE

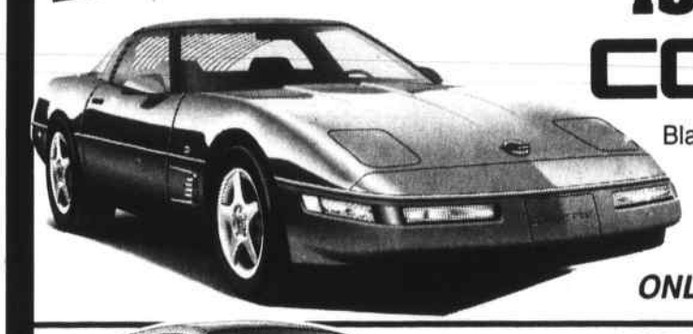

Black/red leather, glass top, CD Bose. #HP7912

ONLY **$24,000**

'95 Ford Mustang

V-6, 5 spd., air conditioned, candy apple red, excellent condition. Just traded! #HP7966 **$9,500**

'95 Mitsubishi Eclipse

Automatic, p.s., a.c., power sunroof, hunter green.

$10,250

'92 Cadillac Sedan DeVille

4 dr., luxury leather interior. Recent trade. **$8,450**

'95 Honda Odyssey EX

2 to choose from. #HP7931 **$15,400**

'96 Volvo 960

CD, leather, power roof, side impact air bags. #HP7916

MSRP WHEN NEW $34,850

OUR PRICE **$21,990**

'96 Dodge Caravan

7 passenger, dual air bags, air cond. #HP7922-1 **$12,400**

'96 Ford Explorer XLT 4 Dr.

4wd, pwr. win., pwr. door locks, dual pwr. seats, 28K. Like new! #12023

COMPARE ANYWHERE!

$16,900

'96 Honda Accord Station Wgn. EX

Very hard to find, every option including roof rack, black w/gray int., low miles. Like brand new. **$17,900**

#HP7968 Don't Wait!

'95 Honda Accord Station Wgn. EX

All the power options, incl. pwr. roof, heathermist, low miles. #HP7971 **$15,800**

Herb Chambers Honda Burlington 33 Cambridge St. 273-5000

Visit Our Website at: http://www.herbchambers.com

John Thompson graduates Correctional Officer's basic training

TYNGSBORO - Middlesex Sheriff James V. DiPaola has announced the graduation of the 25th Correctional Officer Basic Training Class for the Middlesex Sheriff's Office. An official ceremony was held Sunday, June 7, 1998 at the Greater Lowell Technical High School at 2 p.m. There was a total of 41 officers who graduated from the training academy.

Wilmington resident John Thompson was part of the 25th graduating class. The new corrections officer was sworn in by Sheriff DiPaola after an hour long ceremony held in the auditorium at the Greater Lowell Technical High School. A reception was held from 12:30 to 2 p.m. in the cafeteria of the school for the friends and families of the graduates.

In order to graduate from the Middlesex Training Academy, Officer Thompson of Wilmington had to successfully complete the six week training course run by Sheriff DiPaola's Office. The Middlesex Sheriff's Office uses the athletic field, gymnasium, and the various class rooms at the Greater Lowell Technical High School for the training course. Sheriff DiPaola has worked out a cost savings agreement with Greater Lowell Tech for the use of their facility. The Academy ran daily between the hours of 4 p.m. and 12 a.m. in order to ensure that the normal school day operations were not interrupted. During his prepared remarks Sheriff DiPaola stated to the graduates, "Being a correctional officer is a difficult and complex career. To attempt to succeed without proper training would be foolhardy. I take it as a personal challenge to guarantee my officers and their families that you will be safe on the job and you will return home safe from the job.

Senator Robert Havern III (D-Arlington) served as the keynote speaker for the graduation ceremony. After the showing of a film depicting the grueling training the class underwent, Senator Havern said to the graduates, "I am extremely impressed with the professionalism under which this training program is conducted. The wide range of training techniques that are taught at the academy will greatly benefit your work and I applaud the dedication and approach you are taking to your very difficult job." Senator Havern who is chairman of the powerful Committee on transportation at the State House went on to say that he would continue to support the law enforcement community through his efforts on Beacon Hill.

Sheriff DiPaola has been credited with increasing and enhancing the level of training now offered to new correctional officers. Since DiPaola has been Sheriff, Middlesex now conducts the longest basic training course ever run by the Middlesex Sheriff's Office. Courses in Disorder Management which include hostage training, riot and escape training, and criminal apprehension are now provided to all recruits. In addition to the physical training sessions special courses such as Ethics in Corrections, the legal responsibilities of a Correctional Officer, sexual harassment training, cultural diversity, and modern gangs in a prison setting are included in the curriculum.

DiPaola, an 18 year veteran of the City of Malden's Police Department serving as an undercover narcotics agent for three of those years went on to describe the difficult and unheralded job of a corrections officer. Sheriff DiPaola said, "I know that the correctional officer is called on to play psychiatrist, doctor, lawyer, judge, juror, priest, counselor, mediator and referee. They must be experts in interpersonal communications, possess intimate knowledge of counseling and crisis intervention strategies, and be able to defuse potentially volatile situations at a moment's notice.

You have received some excellent training in the past six weeks, but you can never stop looking for ways to improve yourself and your job performance." Sheriff DiPaola went on to thank the friends and families for their commitment and support to the new graduates during the six weeks of training. He also thanked the Greater Lowell Technical High School and the regional school board for forming a partnership with the Sheriff's Office.

WILMINGTON - Director of the Middlesex Training Academy - Assistant Deputy Superintendent Peter Bolton of the Middlesex Sheriff's Office, Officer John Thompson of Wilmington, and Sheriff James V. DiPaola.

The Town Crier
-AND-
NATIONAL AMUSEMENTS
showcase
CINEMAS
WOBURN

MOVIE TRIVIA WINNERS

LAST WEEKS QUESTION
In which movie did Drew Barrymore help an alien find his way home?
Answer: E.T.

And the winners are...
(drumroll please)

Barbara O'Neill of 137 Whittemore St., Tewksbury
Cathy McManus of 25 Sheridan Rd., Wilmington
Anne Savage of 33 McDonald Rd., Wilmington
Christina Miele of 6 Truman Rd., Wilmington
Frank Aiesi of 25 Elm St., Melrose

LEGAL NOTICE

COMMONWEALTH OF MASSACHUSETTS
LAND COURT
DEPARTMENT OF
THE TRIAL COURT
(SEAL) Case No. 249842

To: James F. Vitale, Jr. and Theresa M. Vitale and to all persons entitled to the benefit of the Soldiers' and Sailors' Civil Relief Act of 1940 as amended: The Broadway National Bank of Chelsea, 457 Broadway, Chelsea, MA claiming to be the holder of a mortgage covering real property in Wilmington, Mass., known and numbered as 3 Cedar Crest Road given by James F. Vitale, Jr. and Theresa M. Vitale dated October 16, 1996 and recorded with the Middlesex County (North) Registry of Deeds in Book 8267, Page 072, has filed with said court a complaint for authority to foreclose said mortgage in the manner following: by entry and possession and exercise of power of sale.

If you are entitled to the benefits of the Soldiers' and Sailors' Civil Relief Act of 1940 as amended and you object to such foreclosure you or your attorney should file a written appearance and answer in said court at Boston on or before the 14th day of September 1998, or you may be forever barred from claiming that such foreclosure is invalid under aid act.

Witness, Peter W. Kilborn, Chief Justice of said Court this 3rd day of August 1998.

Attest:
Charles W. Trombly,
Recorder

A19, 479

LEGAL NOTICE

TOWN OF WILMINGTON

PLANNING BOARD

The Planning Board will hold a public hearing on September 1, 1998 at 8:45 p.m. at Town Hall, Room 9, 121 Glen Road, Wilmington, MA on Site Plan Review #98-16, dated July 20, 1998, submitted by Paul A. Marchionda, Marchionda & Associates 62 Montvale Avenue, Suite 1, Stoneham, MA 02180, applicant; Kirk Krikorian, Greenwood Realty Trust, 904 Main Street, Wilmington, MA 01887, owner. Said property is located at 904 Main Street and shown on Assessor's Map 24 Parcel 33. This application is for the construction of a 12,000 square foot addition to an existing 35,815 square foot building. The use is not being changed. The current and proposed use is a printing/publishing plant. A copy of the plan is on file at the Planning & Conservation Department, and may be inspected during the hours of 8:30 a.m. and 4:30 p.m. Monday through Friday.

Any person interested, or wishing to be heard on the proposed plan, should appear at the time and place designated.

James Diorio, Chair
Wilmington,
Planning Board

A12,19;462

LEGAL NOTICE

TOWN OF TEWKSBURY

CONSERVATION COMMISSION
LEGAL NOTICE
PUBLIC HEARING
DETERMINATION
OF APPLICABILITY

Notice is hereby given that the Tewksbury Conservation Commission will hold a public hearing on September 16, 1998 at 7:30 PM in the Town Hall Auditorium, 1009 Main Street, Tewksbury, MA 01876 on an application filed by Tambone Corporation for a Determination of Applicability.

Said property is located on Smith Drive Assessor's Map(s) 13 Lot(s) 26.

Proposed Wetland Delineation.

William D. Hallisey
Chairman

A19; 478

LEGAL NOTICE

TOWN OF TEWKSBURY

PLANNING BOARD
LEGAL NOTICE
PUBLIC HEARING
SITE PLAN SPECIAL PERMIT
USE SPECIAL PERMIT

Notice is hereby given that the Tewksbury Planning Board will hold a public hearing on September 14, 1998 at 7:15 PM in the Town Hall Auditorium, 1009 Main Street, Tewksbury, MA 01876 on an application filed by PEPDE Corporation. Said property is located on Woburn Street. Assessor's Map(s) 2 & 3 Lot(s) 1, 67, 82. Proposed construction of an industrial building.

The application may be examined in the Planning and Conservation Department during normal business hours Monday through Friday.

Robert A. Fowler
Chairman

A12,19;458

LEGAL NOTICE

TOWN OF WILMINGTON

PLANNING BOARD

In accordance with the provisions of M.G.L. Chapter 41, Sections 81-T and 81-U, the Planning Board will hold a public hearing on September 1, 1998, at 8:00 p.m. at Town Hall, Room 9, 121 Glen Road, Wilmington, MA on the application of Daniel J. Brown, P.O. Box 426, Wilmington, MA 01887 concerning an amendment to the Definitive Subdivision Plan Marion Estates IV; consisting of sheets entitled: "Location Plan, Marion Estates IV", Dated: October 25, 1996, Scale: 1" = 100', Engineer: Kenneth J. Miller, K.J. Miller Co., Inc., 106 West Street, Wilmington, MA 01887; and "Site Plan, Marion Estates IV," Dated September, 1997, Scale: 1" = 40', Engineer: Lynwood V. Prest, Goldsmith, Prest & Ringwall, Inc., 257 Ayer Road, Harvard, MA 01451, located on Marion Street and shown as Assessor's Map 15 Parcels 13 & 14. The proposed subdivision contains seventeen (17) lots. The amendment is to demolish an existing barn and change the roadway layout near Chestnut Street.

A copy of the plan is on file at the Planning & Conservation Department, and may be inspected during the hours of 8:30 a.m. and 4:30 p.m. Monday through Friday.

Any person interested, or wishing to be heard on the proposed plan, should appear at the time and place designated.

James Diorio, Chair
Wilmington
Planning Board

A12,19; 463

LEGAL NOTICE

TOWN OF TEWKSBURY

BOARD OF APPEALS

Public hearing will be held at the Tewksbury Town Hall on August 27, 1998 beginning at 7:30 p.m., on the following applications.

LEGAL NOTICE

7:30 P.M. McDevitt Mack, owner of record, John J. McDevitt, Jr.; Kevin P. McDevitt; Brian G. McDevitt; Dennis McDevitt and Michael McDevitt for two variances from the requirements of Sections 5.3.4© of the ZBL and for a special permit under Sections 4.6.F.2 and 4.6.F.3 of the ZBL for automotive sales and service. Premises located at 939 East Street, Assessor Map 103, Lot 81, zoned Heavy Industrial.

7:40 P.M. Gibb Oil, Ltd. Partnership, owner of record, Janice J. Zecco, Trustee, PA-JA Realty Trust for variances from the requirements of Section 5.3.3.c; 5.3.4.c; 14.6.2(b)(2) and 6.7.2.1 of the ZBL and for a special permit under Section 4.6.F.1 of the ZBL for site improvements to an existing Charter gasoline station and the addition of a new retail food service store with drive through. Premises located at 1920 Andover Street, Assessor Map 67, Lot 6, zoned Heavy Industrial.

7:50 P.M. A&B Automotive, Inc. for variances from the requirements of Section 10.1; 14.6.2(b)(1); 14.6.2(b)(2) of the ZBL to construct a new canopy and gas dispenser island with free standing sign and company logo on canopy face. Premises located at 1258 Main Street, Assessor Map 60, Lot 45, zoned Commercial.

Tewksbury
Board of Appeals

A12,19;464

LEGAL NOTICE

MORTGAGEE'S SALE
OF REAL ESTATE
111 Grove Avenue,
Wilmington, MA

By virtue and in execution of the Power of Sale contained in a certain mortgage given by Benjamin L. Coates, Sr. to First Eastern Mortgage Corporation, a corporation duly established under the laws of the Commonwealth of Massachusetts, dated April 2, 1990 and recorded with Middlesex County Registry of Deeds, Northern District Book 5195, page 76, as modified by a Loan Modification Agreement dated July 23, 1992, and recorded with said Deeds at Book 6061 Page 167 of which mortgage Federal National Mortgage Association is the present holder, for breach of conditions of said mortgage and for the purpose of foreclosing, the same will be sold at Public Auction on the mortgaged premises, located at 111 Grove Avenue, Wilmington, Massachusetts hereinafter described, at 11:00 o'clock, A.M. on the 16th day of September A.D. 1998 all and singular the premises described in said mortgage,

To wit: "A certain parcel of land, with the buildings thereon, situated in Wilmington, and being the Southeasterly part of Lot 2 and the Southwesterly part of Lot 1 as shown on a plan recorded with Middlesex North District Deeds Plan Book 34, Plan 70, and bounded:

Beginning at a point of the Northerly side of Grove Avenue distant two (2) feet west from the dividing line between Lots 1 and 2 on said plan; thence the line runs Northerly through said Lot 2 and two (2) feet distant from the boundary line between said Lots 1 and 2, ninety-three (93) feet; thence turning the line runs Easterly through said Lots 1 and 2, forty (40) feet; thence turning the line runs Southerly to said Grove Avenue, ninety (90) feet; and thence turning the line runs Westerly along Grove Avenue, forty (40) feet to the point or place of beginning.

For Mortgagors title see deed of Thomas W. Coates, et ux dated March 30, 1990 and recorded at M.N.D.R.D. Book 5191 Page 276."

Subject to and with the benefit of all restrictions, easements, rights of way, improvements, outstanding tax takings, municipal or other public taxes, assessments, liens, or claims in the nature of liens, and existing encumbrances of record created prior to the mortgage. Also subject to all tenancies and/or rights of parties in possession.

Also subject to any and all condominium liens created pursuant to M.G.L. Chapter 183A as amended if any there be.

For authorization to foreclose see order of the Land Court in Federal National Mortgage Association vs Thomas W. Coates; Ann L. Coates Land Court Case No. 248535.

TERMS OF SALE:

The highest bidder will be required to deposit FIVE THOUSAND DOLLARS ($5,000.00) in cash, bank treasurer's check or certified check with no intervening endorsements at the time and place of the sale, and the balance of the purchase price shall be paid to the Mortgagee in cash, by certified check or by bank cashier's check in or within thirty (30) days from the date of sale at the offices of Foster & Bibeau, Attorneys at Law, 1445 Main Street, Tewksbury, Massachusetts. In the event the successful bidder fails to fulfill the agreements herein or in the relevant memorandum of sale contained, or fails to pay the purchase price at the appointed time and place, the deposit shall be forfeited and become the property of Federal National Mortgage Association.

The undersigned Mortgagee reserves the right to reject any and all bids made at the foreclosure sale, to amend and change the terms of the sale by announcement made prior to foreclosure sale, and to continue the foreclosure sale to such subsequent date as the Mortgagee may deem advisable. In the event that the successful bidder(s) at said auction shall default in purchasing the within described real estate according to the terms of this Notice of Mortgagee's Sale of Real Estate and/or the terms of the Memorandum of Sale executed at the public auction, the Mortgagee reserves the right, at its election, to sell the mortgaged premises which are the subject of such default by foreclosure deed to the respective second highest bidder at said auction upon the same terms and conditions as described above. The successful bidder at the sale shall be required to sign a Memorandum of Sale at the time and place of the sale containing the above terms and all other terms and conditions of the sale.

The description for the premises contained in said mortgage shall control in the event of a typographical error in this publication.

Federal National
Mortgage Association
By: Charles F. Foster, Esquire
Foster & Bibeau
1445 Main Street
P.O. Box 413
Tewksbury, MA 01876
Attorney for Mortgagee
(978) 851-8300

A19,26,S2; 480

LEGAL NOTICE

TOWN OF WILMINGTON

BOARD OF APPEALS
NOTICE OF HEARINGS

Case 34-98

A public hearing will be held at the Town Hall, 121 Glen Road on September 8, 1998 at 7:00 p.m. on the application of Hazel O'Brien, 18 Hobson Avenue, Wilmington, MA 01887, to acquire a Special Permit in accordance with Section 5.3.4 for a hammerhead lot for property located on Lot 5 Magazine Road. Map 45 Parcel 4.

Case 35-98

A public hearing will be held at the Town Hall, 121 Glen Road on September 8, 1998 at 7:00 p.m. on the application of Ralph E. Decker III, 28 Lawrence Street, Wilmington, MA 01887, to acquire a Special Permit in accordance with Section 4.2 - Accessory Apartment for property located on 28 Lawrence Street. Map 80 Parcel 64.

Case 36-98

A public hearing will be held at the Town Hall, 121 Glen Road on September 8, 1998 at 7:00 p.m. on the application of Hazel O'Brien, 18 Hobson Avenue, Wilmington, MA 01887, to acquire a Special Permit in accordance with Section 5.3.4 for a hammerhead lot for property located on Lot 1 Baker Street. Map 45 Parcel 4.

Case 37-98

A public hearing will be held at the Town Hall, 121 Glen Road on September 8, 1998 at 7:00 p.m. on the application of Hazel O'Brien, 18 Hobson Avenue, Wilmington, MA 01887, to make application under Massachusetts General, Charter 41, Section 81E for the issuance of a permit for the erection of a building on a lot not in a subdivision approved under the subdivision control law and on a lot not on a way place on or made part of the Official Map for property located at Lot 5 Magazine Road. Map 45 Parcel 4.

Wilmington
Board of Appeals

A19,25; 482

LEGAL NOTICE

MORTGAGEE'S NOTICE OF
SALE OF REAL ESTATE

Premises: 5 Randolph Drive, Unit 5, Building 1, Pheasant Hunt Condominium, Tewksbury, Massachusetts

By virtue and in execution of the Power of Sale contained in a certain mortgage given by Sandra G. Hurd to Northeastern Mortgage Services, Inc. dated December 6, 1996 and recorded with Middlesex County (Northern District) Registry of Deeds in Book 8342, Page 179, of which mortgage the undersigned is the present holder, for breach of the conditions of said mortgage and for the purpose of foreclosing the same will be sold at Public Auction on the 4th day of September, 1998, A.D. at 1:00 P.M. at or upon the mortgaged premises, 5 Randolph Drive, Unit 5, Building 1, Pheasant Hunt Condominium, Tewksbury, Massachusetts, as described below, being all and singular the premises described in said mortgage,

To wit:

The dwelling unit in Tewksbury, Middlesex County, Massachusetts, known as Unit No. 5 in Building No. 1 of the Pheasant Hunt Condominiums located on North Street, in Tewksbury, and created pursuant to Chapter 183A of the Massachusetts General Laws by a Master Deed dated March 3, 1986, and recorded with Middlesex North District Registry of Deeds on March 10, 1986 in Book, 3381, Page 4.

Said Unit is conveyed with a .0415 undivided percentage interest in the Common Areas and Facilities as set forth in said Master Deed which percentage may change in the event additional phase (s) are added to the Condominium under clause 2 (j) of the Master Deed.

Said Unit contains 1005.3 square feet, more or less, as shown on the plan filed with said Master Deed and on the copy of a portion of said plans attached to Unit Deed recorded at Book 3414, Page 33 and made a part thereof, and to which is affixed the verified statement in the form required by Section 9 of Chapter 183A.

Subject to and with the benefit of existing easements and restrictions of record and easements for pipes, wires, ducts, flues, cables, conduits, public utility lines and other common elements, all other provisions of the Master Deed, By-Laws and Floor Plans of the Condominium recorded with said Registry, or as later amended of record, and all provisions of Chapter 183A.

Subject to a Condominium Phasing Amendment dated March 3, 1986 and recorded in said Registry at Book 3381, Page 52.

This Unit is to be used for residential purposes only.

Being the same premises conveyed to me be deed duly recorded with said registry at Book 7270, Page 169.

TERMS OF SALE: Said premises will be sold and conveyed subject to all outstanding municipal or other public taxes, tax titles, assessments, liens or claims in the nature of liens, rights of tenants and parties in possession, and existing encumbrances of record, if any, which take precedence over the said mortgage above described.

FIVE THOUSAND DOLLARS and NO/100 ($5,000.00) must be paid by certified, bank, treasurer's or cashier's check at the time and place of the sale by the purchaser as a deposit. The balance of the purchase price is to be paid in cash, or by certified check, bank cashier's check or bank treasurer's check within 30 days thereafter at the Law Offices of Shapiro & Kreisman, Chiswick Park, 490 Boston Post Road, Sudbury, MA 01776 (978) 443-8800. The description for the premises contained in said mortgage shall control in the event of a typographical error in this publication.

Other terms to be announced at the sale.

HomeSide Lending, Inc.
PRESENT HOLDER OF
SAID MORTGAGE

A5,12,19;452

Town Crier Multi-Newspaper
For Sale Ad Form

Name _____ Date _____
Street _____
City _____ Phone _____

1. _____
2. _____
3. _____
4. _____
5. _____

(SPACE REQUIRED BETWEEN WORDS)
(20 LETTERS AND SPACES PER LINE)

Extra Lines, $3.00 Per Line

$3 _____
$3 _____

Make Check Payable To and Mail To:

Wilmington Town Crier
104 Lowell St., Wilmington, MA 01887

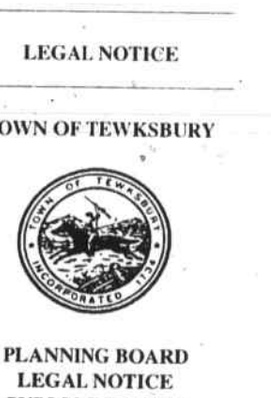

Publish your 5 line For Sale, ad for only $20.00. Insertions to include 10 weeks in the Wilmington & Tewksbury Town Criers, Stoneham Independent, North Reading Transcript, Lynnfield Villager and 50 insertions in the Daily Times Chronicle. Ad must be non-commercial with a price listed for each item being sold. All ads must be prepaid. No refunds or copy changes allowed. Extra lines $3.00 each. Some restrictions apply.

1-978-658-2346

SERVICE DIRECTORY

AUTOMOTIVE

Charlie's Auto Body
Established 1962
611 Main Street
Wilmington, MA
Phone: 658-5360
Fax: 658-6068
- Complete Towing Service
- Foreign and Domestic
- Brewco Frame Repair System
- Licensed Appraisers
- Bonded
- Quality Used Cars

AUTO BODY
Shop# FS1204

Trullo's Auto Service
- Auto Maintenance & Repair
- American and Foreign
- Tune up • Front End
- Towing • Brakes
- Exhaust

210 Andover Street #4
Next to McNamara Tire
Wilmington
(978) 694-9525

CONSTRUCTION

COMPLETE HOME REMODELING
J-MAC HOME IMPROVEMENTS
"Quality Workmanship At Affordable Prices"
20 Years Experience
ARCHITECTURAL DESIGN SERVICES
✓ NEW CONSTRUCTION ✓ WINDOWS
✓ ADDITIONS ✓ SIDING
✓ FINISH CARPENTRY ✓ ROOFING
✓ KITCHEN & BATH ✓ GUTTERS
Call Now For A Free Estimate
640-6336
Licensed #045520 • Insured • Registered #106577 "NO JOB TO SMALL"

PAVING

WIGHT PAVING COMPANY
Driveways
Parking Lots
Seal Coating
Tennis Courts
Roadways
Est. 1971
851-9629
Free Estimates
Fully Insured

CONCRETE

SHEA
CONCRETE PRODUCTS, INC.
STEPS • PermEntry® BULKHEADS
SEPTIC TANKS 500 to 12,000 GALLON
DRY WELLS • CATCH BASINS
SEWER MANHOLES • WELL TILES
MEDIAN BARRIERS • BUMPER BLOCKS
773 Salem St., Route 62
No. Wilmington, MA 01887
Tel. 658-2645
Fax 658-0541
Toll Free in MA 1-800-696-SHEA
SEE OUR AD IN THE NYNEX YELLOW PAGES

Common Wealth Construction
Addition, 2nd Stories, Decks, Porches, Garages, Misc.
Carpentry, All Exterior & Interior Remodeling, Etc.
No Job Too Small! Very Reasonable Rates
"We Do It Right The First Time"
Call for our Season Special and Save 20% on your basement
(978) 657-8598
Fully Insured
C.S. Lic# 066345
Home Improv. Lic# 120884
Roof Snow Removal Service
References Available

MARTINEAU BROS. PAVING
Driveways • Roadways
Seal Coating • Parking Lots
Landscaping
Free Estimates
(978) 658-5420 or 1-800-559-5420

DRIVEWAYS & WALKWAYS
"We're Known for Quality"
- All Types of Brick Paving
- Asphalt Paving • Machine Finish
- New Driveway Construction or Resurfacing
- Residential • Commercial

Call Today for a Fast, Convenient Appointment!
Free Estimates Promptly Given
Fully Insured • Licensed • Bonded
Paul's Landscaping and Paving, Inc.
781-933-2554 • 781-933-PAUL

FUEL

Sunshine Oil
Automatic Delivery
24 Hour Burner Service
Budget Plans
Warm Friendly Staff
58¢ We deliver 7 days a week
Price Subject To Change
978-535-7534/781-306-1379

24 HOUR SERVICE
ABSOLUTE OIL
62¢ Per Gallon
Automatic Deliveries at Discount Prices
978-535-2839 • 617-599-1049
Residential & Commercial • Peabody, MA

CONSTRUCTION

SILVERIO CONSTRUCTION CO. INC.
Customer Satisfaction is Our Number One Priority
Free Estimates • Fully Insured
- Custom & Modular Homes • Kitchens • Skylights
- Garages & Finish Trim • Decks • Baths
- Vinyl Replacement Windows • Vinyl Siding
- Additions • Remodelling • Doors & Windows

Builder Lic. #005387
Home Impr. Reg # 105478
781-944-3219

- Additions • Remodeling
- Basements Finished
- Roofing • Siding • Decks
- Interior Finish Carpentry

Jackson Builders
Fully Insured
Free Estimates
Home Improvements
Contractor Reg. #108653
(978) 658-9915
Lee Jackson
MA Lic. #058410

QUALITY ADDITION & REMODELING CO.
Michael J. Welch
- Garages • Second Levels • Decks • Family Rooms
- Dormers • Basements Finished • Siding • Design Services

Bob Allen Pager # 663-6599 Fully Insured
Office Phone 978-658-3664
John Harvey Pager # 663-6261 Free Estimates
Construction Supervisor Lic. #058707 Home Improvement Lic. #108717

SHEEHAN COMPANY
CONSTRUCTION / CONTRACTING
HIC # 126552
Additions, Decks, Remodeling
Fully Insured and Fully Licensed
FREE ESTIMATES
(978) 276-3326 (978) 657-7473

BONUGLI CONSTRUCTION
Custom Homes
Additions & Interior Finish
Fully Insured, Free Estimates
978-640-0691

Why Paid Circulation?
Because if someone pays for a newspaper they are certainly going to read it!

ALUMINUM AGE, Inc.
170 Main Street, No. Reading, MA
CertainTeed
HARVEY
Vinyl Siding - Roofing
Trim Work
ALCOA
Licensed • Insured • Registered #101024
(978) 664-5475 Over 30 Years (978) 658-8462

FENCES

PRO FENCE CO. INCORPORATED
"Dedicated to Serving You Better"
- 100% Cedar Wood
- Chain Link

FREE ESTIMATES
WILMINGTON WOBURN
657-5410 933-1234
835 Woburn Street, Wilmington

HANDY MAN

HANDY MAN SERVICES
- Pressure Washing • Repairs
- Carpentry Work • Odd Jobs
- Gutter Cleaning • Maintenance

Call Scott
(508) 327-6317

Star Trucking & Paving
We honor all competitors coupons & discounts
- Driveways • Parking Areas
- Walkways • Patchwork

Dump Truck & Bobcat rentals
FREE Estimates, Fully Insured
978-988-1612
781-942-0430

BARRUCCI HOT TOP
DRIVEWAYS & WALKWAYS
10% Off Driveways if booked by 6/15/98 with copy of this ad
- New Installations • Patching
- Re-Surfacing • Seal Coating

Fully Insured - 43 years experience
FREE ESTIMATES
781-933-6767 781-935-4543

LANDSCAPING

SPRING CLEAN-UPS
• Fertilizer • Hydroseeding • Fully Insured •
PAT'S LANDSCAPING
658-8224 OR 658-6239

PAINTING

INTEX PAINTING CO.
Quality Work Guaranteed
- Interior
- Exterior
- Faux Finishes
- Ceramic Tile

Steve Decareau
Insured
Call TODAY for a Free Estimate.
(978) 658-0241

PAINTING

Ceiling and Interior
- Painting
- Paperhanging
- Free estimates

Neil Niven & Son
657-7316 or 441-1419

LOAM
Quality Screened Loam
$16/yd. 5 yd. min.
Delivery & Spreading Available
Tree Stumps Removed
Backhoe & Bulldozer Work
JHB Company
657-4079

Weiss Farm
BARK MULCH

Premium Red	$36 yd.
Brown	$31 yd.
FARM ENRICHED	
LOAM (screened)	$25 yd.
LOAM (unscreened)	$19 yd.
SAND FILL	$18 yd.
ROUGH FILL	$8 yd.
AGED COMPOST	$20 yd.

Discounts Available On Any Of The Above In Large Quantities
WEISS FARM
Stoneham 781-438-0689
Prompt Delivery 7 Days A Week!
– Established 1910 – 10/23

PLUMBING

PLUMBING HEATING
REASONABLE RATES
FREE ESTIMATES
EXCELLENT WORK
Call PAUL
Master Lic. #8588
657-7758

TAYLOR PLUMBING HEATING
• Gas Fitting • Drain Cleaning • Water Heaters • Boilers
We do it all! Large or Small - Call for lowest prices!
24 Hours Service
7 Days a week
658-9897
Lic# 22793
Guaranteed - Fully Insured

PEST CONTROL

PESKY BUSINESS
GUARANTEED
Carpenter Ants Are Our Specialty Call Tony Lic. Exterminator
Tewksbury
(978) 851-0638

PLASTERING

DC Plastering
COMMERCIAL • RESIDENTIAL
BLUEBOARD & PLASTER
Quality Reliable Work at Reasonable Rates
Excellent References.
Free Estimates • Fully Insured
(781) 246-1437

SEWER & SEPTIC

J & M HARDIMON SEPTIC
Mike Hardimon
CERTIFIED SEPTIC INSTALLER
TITLE V
Sewer Connections
Excavations
Water Lines
(978) 658-2075
Beeper# (978) 396-0422

PAVING

Roadways Walkways
JOHN WOLFE PROFESSIONAL PAVING
(978) 858-0996
All Work Under Warranty
Fully Insured Free Est.

TREE SERVICE

RON'S TREE SERVICE
Large & Small Land Clearing
Cabling & Pruning
Stump Removal - Aerial Service
Free Est. Fully Insured
Serving Area 29 Yrs.
978-667-7211

VINYL EXTERIOR

Robert D. MacRae
Vinyl Home Exteriors
Take advantage of our low spring prices
- Vinyl siding
- Vinyl replacement windows
- Roofing • Gutters

MA Reg. # 123187
Free Estimates & Fully Insured
978-436-9929

Community fund

FROM PAGE 1

Dystrophy, he focuses on the Community Fund.

"The Wilmington Community Fund really makes things more efficient in town," he said. "In past years, it has been sort of a quiet organization. However, the growth of Wilmington has caused the organization to grow with it."

The Wilmington Community Fund is composed of a President, Vice President, Board of Directors and several volunteers. The group meets on a monthly basis at the Fourth of July Building, on the Wilmington Common, to develop ideas useful and productive to the organization and it's cause.

The most noteworthy aspect of the organization is the food pantry which is located at the Swain School. Residents of town donate canned goods and other non-perishable items to the pantry for those who can not afford to purchase them on their own.

Recently, the organization held a Fourth of July Family Day Luncheon, as a fundraiser. "That event was very helpful to us," DeRosa said, "Fundraisers are always very helpful."

Local businesses also contribute a great deal. According to DeRosa, McCarthy Insurance Co. recently raised over $7,000 in a golf tournament for the Wilmington Community Fund. "This is the largest donation we have ever received." The check will be donated to the organization in a small presentation ceremony on August 25.

These are just a few examples of how the Wilmington Community Fund has raised money to help the less fortunate of their community. DeRosa said, "Once again around the holidays, we plan to donate turkey dinners and Christmas baskets. Last year we serviced 30 families."

Bob DiPalma, former President of the organization and current member on the Board of Directors assured that all services are provided in confidentiality. "We are very discreet about our help. Some people may be embarrassed having to use us. We want to make it comfortable for everyone."

DeRosa said, "We help people who are down on luck, and help them get on their feet again."

Anyone may volunteer to be a part of the Wilmington Community Fund and business donations are always welcome. If interested call 658-7425.

Coyotes

FROM PAGE 1

chances of encountering a coyote are increased. Bill Davis noted that a coyote will go away if it is behaving normally. In situations where one is following a person or appears to be disoriented, such as if it seems to be lost, he suggested letting the coyote know you are there. "You can spray it with a hose or make a noise with a pan or clap your hands. I don't recommend chasing the animal," he said.

Ellen Davis confirmed that there have not been any reported cases of coyotes with rabies in Wilmington or in the surrounding towns.

For frustrated residents seeking to cut down on the coyote population, Davis explained that people can not simply kill the animals. There is no hunting allowed in Tewksbury and Wilmington. "There is nothing we can do because they are wildlife," she said. "If they are injured, we can help them. But, there's not much we can do at this point." The state does, however, have a regulated four month hunting season, which starts in November. All gun laws must be obeyed, which includes no shooting within 500' of a house.

Dry cleaners

FROM PAGE 1

nique of cleaning had originated in Germany where environmental policies are known to be stringent, adding that similar plants are now open in California and Connecticut. Zoots intends to offer both professional dry and wet cleaning.

Because the plant will not be changing the use of the Research Drive space, the cleaners are not required to undergo a site-plan review process. Attorney Robert Peterson, who represented CC,LLC at the meeting, likened the screen printing business to the cleaners since both store chemicals on sight. However, Peterson said that the amount of chemicals stored, such as soaps and detergents, would be minimal.

Also during Monday's board meeting, Valyn Lane resident Edward Loud withdrew a request to acquire a variance for his lot of land that lacks the area and depth to construct a single-family home.

According to Loud, his family has tripled in size over the years and he was seeking to build a ranch-style home near the existing home to accomodate the rest of the family. Loud also said that the ranch would be easier for a handicapped relative to access.

"We like the community and neighbors a lot and we don't want to move," he said, noting that neighbors had signed a petition in favor of the building. "We figured that this was the best move to make."

Board member John Forrest, along with other members, said that approving the variance would be setting a precedent. "We try to help anyone we can, especially families," he said. "But we have guidelines to follow."

Another member, Lou Farkas, agreed. "I think that building on that lot will take away from that neighborhood. If we can help a family we will, but I think that the land's too small," said Farkas.

To prevent the board from rejecting the case, which would mean that Loud would have to a few years before having his case reheard, Loud withdrew the request. Board members said that Loud's other option would be to have his variance request heard at next Town Meeting.

Dean's list at Bunker Hill

WILMINGTON - Ryan J. Downing of Wilmington was among the students named to the dean's list for the spring semester at Bunker Hill Community College.

To be an eligible candidate for the dean's list, a student must complete a minimum of 12 credit hours and acquire a grade point average of at least 3.0.

Pingree School

WILMINGTON - Three Wilmington students have been recognized for their academic achievement in the second semester at Pingree School in South Hamilton:

Sophomore Lauren Marquis, daughter of Richard and Carol Marquis, was named to the Pingree School high honor roll; senior Jeffrey Riese, son of David and Susan Riese; and senior Richard Marquis, son of Richard and Carol Marquis, were named to the Pingree School honor roll.

Susan Carroll receives master's

WILMINGTON - Susan Carroll, of Wilmington, an English teacher at Matignon High School in Cambridge has been awarded a master of arts degree in teaching from Emmanuel College in Boston.

Visit our new location!
841 Main Street, Rte. 38
Tewksbury
25 Dealer Shop
Representing a general selection of antiques & collectibles
Flea Market every Sunday 7AM - 1PM
Queen's Falcon ANTIQUES
CAGA CERTIFIED APPRAISER
RON WACKOWSKI
AUCTIONEERS & APPRAISERS
841 Main Street (Rte. 38), Tewksbury, MA 01876
(978) 863-0044 / (978) 475-4242 Fax (978) 863-9944
TEWKSBURY Rte. 38 (Main St.) Dascomb Rd.
Certified Appraiser • MA Auctioneers Lic# 2312
Now accepting consignment for our next auction August 31st
841 Main Street, (Rte. 38) Tewksbury, MA 01887 (978) 863-0044

ELENA M. CARNABUCI
ELECTROLYSIS
PERMANENT HAIR REMOVAL FROM HEAD TO TOE
☆ ☆ Free Consultations ☆ ☆
Sterile, Individual & Disposable Probes, Safe Effective Treatment
FREE 15 Min. Treatment 2nd Visit 1st Time Clients Only
Day & Evening Appointments
25 Lowell St. Wilmington (Jct. Rt. 38 & 129)
(978) 658 - 7415

RE/MAX Above the Crowd!
IF YOU'RE LOOKING FOR A REALTOR, CALL THE PROFESSIONALS AT TEAM RE/MAX!

TEWKSBURY

JUST LISTED! Perfect home for the large or extended family. Mint condition Garrison with two kitchens, two family rooms, six panel doors, hardwood floors, tile floors, Anderson windows, inground pool and fenced yard. Too many amenities to list! Call Patti at ext. 233 for your private showing. $279,900

TEWKSBURY
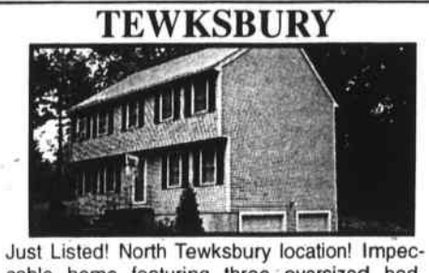
Just Listed! North Tewksbury location! Impeccable home featuring three oversized bedrooms, formal dining room, bay in kitchen, first floor family room and laundry. Beautifully landscaped lot, two car garage under and close to major roads. Call Patti today at ext. 233. $244,900

TEWKSBURY
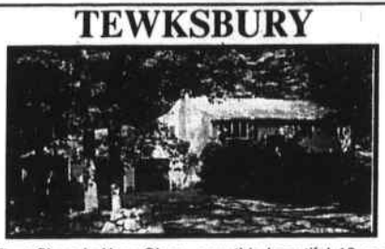
If First Class is Your Class, now this beautiful 10 room home can be yours. Cathedral ceilings in kitchen and Florida room. Master bedroom suite, fireplaced family room, two full baths. Attached truss-built and insulated 42 x 26 garage with separate workshop. Numerous updates to this lovingly cared for home situated on a level wooded acre lot down a winding country road. Dascomb Road area. Call Jane at ext. 227 today.. $269,900

Donna Sullivan Owner

Patti Parker GRI

TEWKSBURY
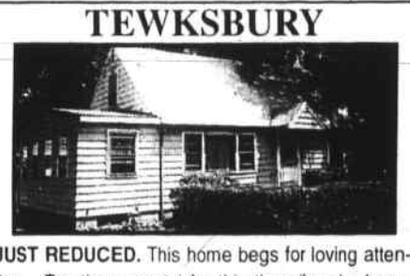
JUST REDUCED. This home begs for loving attention... Tap the potential for this three/four bedroom 40' Cape with first floor family room. Hardwood floors, newer roof, furnace and circuit breakers. Oversized detached garage. Large level lot. Call Jane at ext. 227 for more details. $162,900

TEWKSBURY
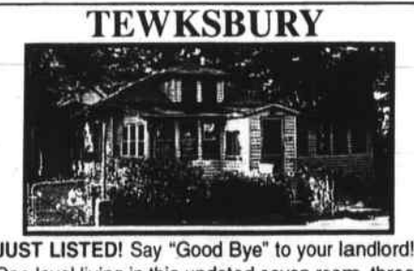
JUST LISTED! Say "Good Bye" to your landlord! One level living in this updated seven room, three bedroom Bungalow. Vaulted kitchen ceiling, first floor family room, office and laundry. Newer roof, vinyl siding, circuit breakers and Town Sewer. Full basement with workshop area. Call Jane today at ext. 227. $154,900

TEWKSBURY
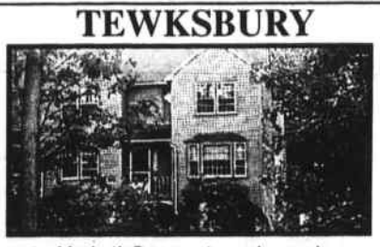
New to Market! Snazzy town home is an end unit with mirrored formal dining room, ceramic tile flooring, two spacious bedrooms and one and a half baths. One car garage under. Tennis Courts plus the lowest condo fee in Town! Call Jane at ext. 227. $142,900

Jane Merritt

Elaine Hoff

Patsy Chinchillo, GRI & Gary Chinchillo

TEWKSBURY
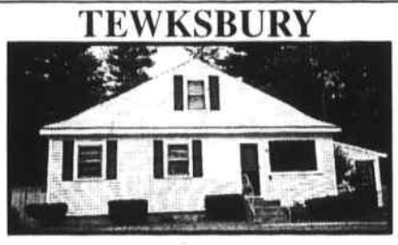
Reduced! Don't miss this renovated home! New kitchen and bath, new carpet, plumbing, doors, custom blinds and siding. Level lot on town sewer. Call Donna Sullivan at ext. 230. $177,900

TEWKSBURY
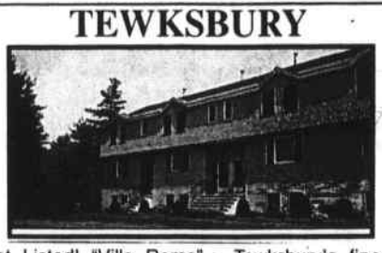
Just Listed! "Villa Roma" - Tewksbury's finest townhouse address. Offers seven spacious rooms, central air, ceramic tile kitchen and bath plus one car garage. Superb location for schools, shopping, and commuters. These units are rarely available so don't hesitate. Call Dana at ext 235 for your private showing. $149,900

TEWKSBURY
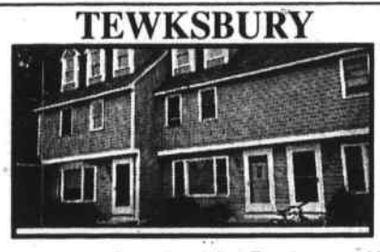
New to Market! Beautiful 5/2/1.5 Townhouse at Merrimack Meadow! Attic and basement could both be finished. Backs up to woods. Chris Cassidy ext. 237. **For an Audio Tour and fax-back information on this property, please call 1-800-817-7745 ext. 3132. Call Anytime 24 Hours!** $126,000

Chris Cassidy

Tony Vassell

TEWKSBURY
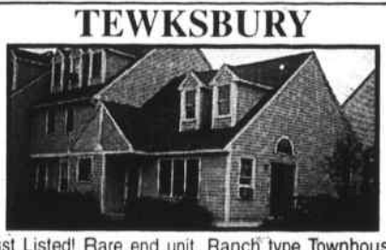
Just Listed! Rare end unit, Ranch type Townhouse with a huge cathedral ceiling living room that opens to a contemporary dining room and kitchen. The two first floor bedrooms, deck, three ceiling fans, oversized full basement for workshop and storage, full attic for future expansion, lots of parking make this the best value in North Tewksbury. Call Paul at ext. 245. $119,900

TEWKSBURY
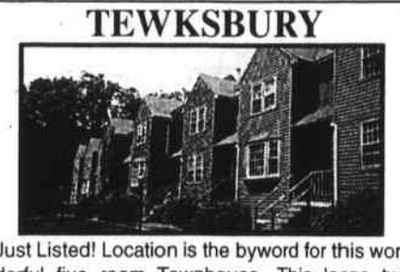
Just Listed! Location is the byword for this wonderful five room Townhouse. This large two bedroom unit offers new rugs, fresh paint, full dining room, one car garage, low condo fee $90.00 and a great private location overlooking woods. Call Paul today at ext. 245. $142,900

TEWKSBURY
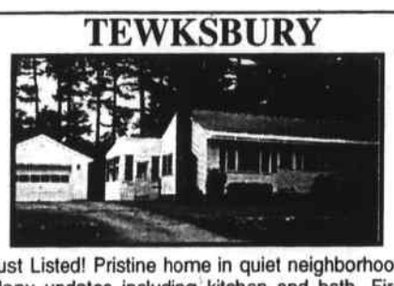
Just Listed! Pristine home in quiet neighborhood. Many updates including kitchen and bath. Fireplaced living room, hardwood floors, enclosed three season porch, private yard, two car garage. Finished lower level. Easy care vinyl siding. Call Joan today at ext. 242 for more details. $182,000

Dana Singleton

Paul Carney

LOWELL

Just Listed! Waterfront! Belvidere! Eight room oversized custom Cape located directly on the Merrimack River. Three/four bedrooms, two full baths, open concept kitchen and vaulted living room with stone fire place. Heated sun room, windowed walk-out basement and two car garage. Enjoy the peace and tranquility on the quiet cul-de-sac with underground utilities and all the great city amenities. Call Patsy or Gary at ext. 236 today. $194,900

TEWKSBURY
Motivated Sellers!
Solid built Ranch in an established neighborhood. Great opportunity to build sweat equity. 3 bedrooms, hardwood floors, fireplaced living room, 2 car garage and 1/4 acre lot. Private back yard with above ground pool. For more information on this property call Maria Silva at ext. 240 $160'S

Picture your house here
Call for your free market analysis today!

Joan Unger CRS

Maria Silva

David Lu

RE/MAX Above the Crowd!
RE/MAX® Realty Connection
Independently Owned And Operated
314 Main Street
Suite 204, Wilmington
988-5800

MIDDLESEX EAST & MIDDLESEX EAST UPDATE appearing in Daily Times - Chronicle (Reading, Woburn, Winchester, Burlington, Wakefield), Lynnfield Villager, No. Reading Transcript, Wilmington & Tewksbury Town Crier, Stoneham Independent

WEDNESDAY/ THURSDAY, AUGUST 19, 20, 1998-PAGE S-1

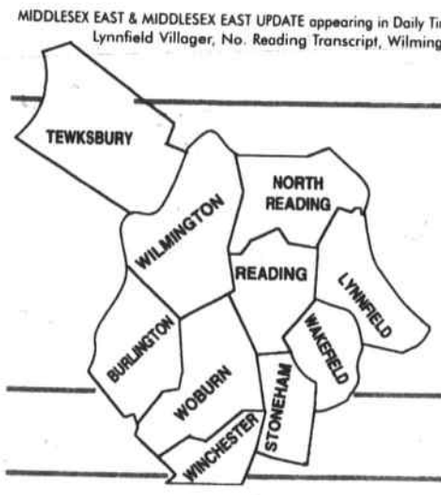

A Middlesex Canal Boat

Middlesex East

A weekly regional supplement reaching 10 communities

▪ LYNNFIELD ▪ NORTH READING ▪ READING ▪ WAKEFIELD ▪ WOBURN ▪ STONEHAM ▪ WINCHESTER ▪ BURLINGTON ▪ WILMINGTON ▪ TEWKSBURY ▪

531 Main Street, Reading • (781) 944-2200

Up to 140,000 Readers each Wed./Thurs. in 10 Communities

Little League Baseball Week Aug. 24 - 29

Campaign to replace Bemis Bridge

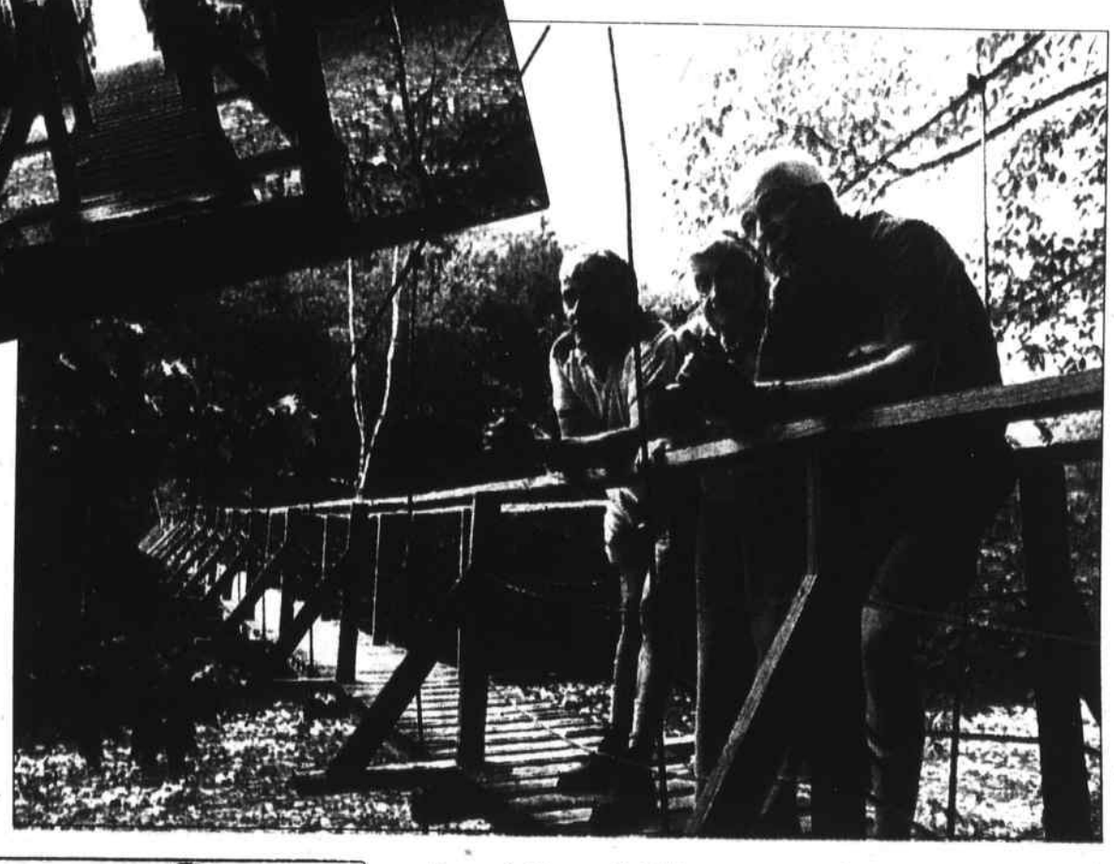

Jim Rouillard (former Middlesex East feature writer) and his wife Muriel, residents of Wilmington and Wolfeboro, NH, and Daily Times Chronicle Photographer pause on the 108-foot-long Bemis Bridge, a pedestrian suspension bridge spanning the Saco River in Crawford Notch, NH. A $190,400 federal grant will help replace the bridge which services the historical Davis Path, a popular hiking trail leading to Mount Washington and the Presidential Range. (photo by Paul Schurman)

WHITE MOUNTAINS ATTRACTIONS

By DON YOUNG

Continued public access to the Davis Path, one of the most popular hiking trails within the White Mountain National Forest of New Hampshire, is now dependent on the replacement of the old Bemis Bridge, a much-used, narrow foot bridge spanning 108 feet of the Saco River in scenic Crawford Notch.

Serving hikers and sightseers for over 67 years, the current Bemis Bridge was built by volunteers from the Appalachian Mountain Club (AMC) between 1929 and 1931 to replace a span that was washed out by the flood of 1927. Over the years, the popular pedestrian suspension bridge has been repaired and modified by both the AMC and area residents, and needs to be replaced.

A trust fund, named the Bemis Bridge Fund, was established in 1996 by the Town of Hart's Location to raise the necessary funds to replace the bridge, and help is needed to bring the replacement bridge to reality and soon.

Bemis Bridge To S-4

Woodchips

ANTHONY MANCONI

In a wonderful musical play, "Finnian's Rainbow" a beautiful song was sung. It started with, "How are things in Gloccamorra? Is that little brook still flowing there? Does it run through Donegal, Kilkenny and Kildare?" Folks, many times a person goes back to the the place where he or she was born and grew up and, comes back home disappointed. Some people hoped to find what was left behind years ago-"THEIR YOUTH!"

Bob Thaves, Author of "Frank and Earnest" said it more eloquently, "There is NO "U" turn on the highway of Life.

Success is relative-the MORE success, the MORE relatives.

Blackie Vega told me that when he shook hands with Cardinal Law, Blackie's whole right side went sober.

Officer Gerry Gately stopped a beautiful young woman for speeding. He was looking over her license when she looked up at him with her dreamboat eyes and said, "Officer, I want you to know that I have, "CONTACTS!" Officer Gately snapped back with, "young lady, I don't care who you know, your license shows you wearing glasses!"

I remember when my brothers and sisters and I would sing a song for my mother on Mother's Day. "Pal of my cradle days. I've needed you always. Since I was a baby upon your knee, you sacrificed everything for me. I stole the gold from your hair. I put the silver-threads there. I don't know any way, I could ever repay, Pal of my cradle days." She had the beautiful voice of a Jeannette McDonald and the tender loving care of an, Irene Dunne of, "I Remember Mama fame."

She shared her love equally with those of us who excelled scholastically or were gifted musically. She comforted me many times knowing that I wasn't one of those. I thank God for the Gift of writing poetry

Woodchips to S-2

IN A PERFECT WORLD, THESE WOULDN'T BE ANY DIFFERENT.

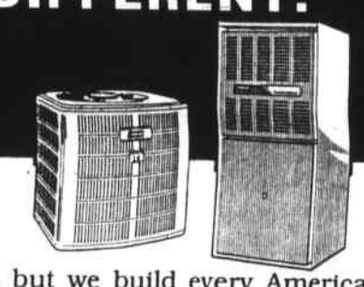

Allegiance 14 Air Conditioner and Freedom 90 Variable Speed Furnace

Forgive us for saying so, but we build every American Standard to such high, well, standards, that each one is darned near perfect. We know, because we test them. And if they're not, we don't let them out the door. Period. Sure, it' tough, but that's just the way we do things in our world.

American Standard
BUILT TO A HIGHER STANDARD

As an Energy Star Partner, American Standard has determined that some models meet the Energy Star guidelines for energy efficiency.

100% Financing Available

Cooling Unlimited, Inc.
34 Gould St., Reading, MA 01867
944-1030 942-3800

Liberty CHEVROLET

BRAND NEW STATE-OF-THE ART BODY SHOP

WITH OUR COLLISION SERVICE, QUALITY IS NO ACCIDENT.

•Specialists in collision repairs to all makes and models of cars and light trucks.
•GM sheet metal is backed by a limited lifetime warranty (see us for details).

FREE ESTIMATES!
PROMPT GLASS REPLACEMENT!
FAST SERVICE ON ALL INSURANCE CLAIMS!

GM Goodwrench Service
We want your business.

WE WILL DO WARRANTY REPAIRS REGARDLESS OF WHERE YOU PURCHASED YOUR CHEVROLET.

SERVICE COUPON
Lube, Oil, Filter Special
Only $19.95 Plus Tax Reg. 24.95
• CHANGE OIL • CHECK FLUID LEVELS • CHANGE FILTER • CHECK TIRE PRESSURES
Must present coupon when order is written. GM cars and light duty trucks only. Non commercial. Limit 1 per customer. Expires 12/31/98

SERVICE COUPON
Computerized Alignment
Only $39.95 Plus Tax Reg. 49.95
Check & adjust caster, camber, toe in (where applicable 2 wheel alignment) Inspect shocks & struts.
Must present coupon when order is written. Most cars and light duty trucks. Expires 12/31/98

GET READY FOR VACATION!
LUXURY CONVERSION VAN RENTALS $99 PER DAY WITH 100 FREE MILES INCLUDED!
SEATS 7 ADULTS IN STYLE & COMFORT! COLOR TV, VIDEO, SOFA BED AND MORE!

90 Bay State Rd., Wakefield (EXIT 41 OFF RTE. 128)
781-246-1919

If you've got the Area... We've got the Area Rug!

In-Stock & Ready for your Room. 100's of AREA & BOUND RUGS!

"Honey, we should have come here first!"

Here's a sample of the Best Area Rug Collection in the area! Brand New Patterns including Orientals, Art Deco, Abstracts, Florals, Raised Designs. Many Colors, Sizes, and Textures. *Ask about our Try it, You'll like it Guarantee.*

ROOM-SIZE RUGS $69-399 EA.
Bound Rugs, Your Choice $10-$20-$49 EA.
Quality at Bargain Prices

the CARPET & DRAPERY OUTLET STORE

Take Exit 39, off Rte 128 towards Reading, across from the Exxon Station, NEAR FRUGAL FANNIES.

(781) 942-2842
19 WALKERS BROOK DRIVE, READING
Thursday 9-8, Friday 9-6, Saturday 9-6, Sunday 12-5

VILLAGE CARPET

Village Carpet's MOVING SALE

Thousands of yards of In-Stock Carpet Reduced!

Buy Now So We Don't Have To Move It!!!

To 504 Main St., Reading

VILLAGE CARPET
299 Salem St., Reading 781-944-3010
Exit 40 off Rt. 128/Cumberland Plaza (opp. Wes Parker's)
Hrs. Closed Sun. & Mon., Tues. & Thurs 9:30-7 pm
Wed. & Fri. 9:30-5:30, Sat 9:30-4

FREE ESTIMATES BRING YOUR MEASUREMENTS

Woodchips

From S-1

and Woodchips and I thank a beautiful Irish Lady from Winchester who encouraged me to keep on writing.

"Stay away from the dancing halls, the people there are no-good at all, "That's where I met your father Bridget Darling." That was a popular song years ago meant to be funny, but of course wasn't' true. The finest people I know are "now" or, "were" Ballroom Dancers and, those who read "WOODCHIPS."

PERSONALITY WINNERS, Melanie DeTeso, Tracy Dooley, Dan Genovese, Jason Fuller, Jillian Giddings, Catherine Duffet, Robert Eaton, Laura Garchinsky, Morgan Murphy and John Mucci al! of **WOBURN**.

Michael Mercanto, Hugh Turcotte, Amy Walsh, Darrell Interess, Melissa Tavares, Amy Galetis, Jonathan Ladd, Nicole Malouf, Matthew Andrus and Ira Leonard all of **WINCHESTER**.

Lori Harrington, Matthew Snook, Syed Peeran, Anita Thakkar, Calvin Ho, Peter Chen, Hetal Dave and Manasi Voruganti all of **BURLINGTON**.

Caroline Ahearn, Shana Bornstein, Jeanne Boucher, Ellen Catillon, Mark Catena, Kathryn Higgins, Julie Condon, Diane Sarkisian, Helen Dinan and Brooke Congdon all of **READING**.

Stacy Bowen, Casey Cusick, Darlene Dakessian, James D'Ambrosio, Mary DiTonno, Gary Horne, Amend Laperche, Kristen Logan, Michelle Long and Timothy Miller all of **WAKEFIELD**.

Joshua Bennan, Nicholas Carino,Jennifer Carli, Katherine Cho, Clara Chu, John Hegarty, Jillian DeTeso Norma Duran, Lisa Cucchiara, Joy Tashjian all of **STONEHAM**.

Ryan Trinchera, Kerri Sullivan, Lauren Senesi, Joe Whitfield, Julie Yentile, Louis Raffael, Shannon Phillips, Dorothy Medeiros, Cheryl Lecesse and Cheryl Lee of all of **WILMINGTON**.

Mark Allard, Keith Anderson, Sarah Zawacki, Kerri Westaway, Leonard Baker, Bonnie Chan, Sharon Elliman, Katie Ferreira, Tracey Forsyth, Kindra King all of **TEWKSBURY**.

Greg Cerretani, Tina Philips, Lauren Parker, Daniel Aaronson, Maria Colucciello, Joseph Burns, Mark Adamo, Jay Grangiforte, Suzanne Amitstead and Rebecca Brand all of **LYNNFIELD**.

Nicholas Baxter, Scott Campbell, James O'Neil, Johann McGlauflin, Kalil Landers, Lisa Mantia, Karen Ferrazzani, Edward DeSousa, William Eames and Nicole Farricy all of **NORTH READING**.

DREAMBOATS, Kimberlee Murphy of **WOBURN**, Harley Carroll of **LYNNFIELD**, Melanie Carlson of **STONEHAM**, Catherine Townsend of **WILMINGTON**.

SUPERSTARS,Joshua Robbins of **LYNNFIELD**, Michael Carucci of **STONEHAM**, William Bellavance of **NORTH READING**, Richie Hamel of **WINCHESTER** and Jimmy Beebe of **WAKEFIELD**.

The late Sam Levenson was a great humorist. This friendly charitable man was asked, "Sam, what makes some people anti-Semitic?" "I don't know," Sam replied. "It's a, FREE world. You don't have to like Jews, but, if you don't, you should be consistent and also hate their accomplishments. Like, the, Polio Vaccine from Dr. Jona Salk and Dr. Albert Sabin, streptomycin by, Dr. Woronan, Vitamins by Dr. Funk etc. Sam continued, "if you want to HATE - hate, but - STAY HEALTHY!"

I was told that a, "CAMEL" is really a, "HORSE" put together by a, "COMMITTEE!"

My cousin Angelo Quagenti served with the 121st Battalion of her Majesty's Fusileers. The men whc served in it were nick-named, "The Paperhangers." On BORDER patrols they would get, "Hung up" and, come apart at the, "SEAMS."

The "Pattern" was always the same, in every skirmish they would become, "UNGLUED" and call for help.

Folks Kathy and I walk along Revere Beach almost every day. You will recognize us easily. Kathy is, "Bowlegged" and I'm "Knock-Kneed." So when we walk together we look like two quotation mark's coming towards you.

My friend George Gould was testifying in court as an eye-witness. THE judge asked him, "Did you "stop" anytime when you were walking your dog Rover?" George smiled and replied, "Your Honor, apparently you never walked a dog.!"

Folks if you remember any of these, "Twenty-Two, Skidoo" "Cute as a Button," "It's a Lead Pipe cinch," "That's the kind of a "Hairpin" I am," "She was as Pure as the, Driven Snow-BUT-Oh how she, Drifted." Head for the Round-House Nellie he can't corner you there" then you must be as old as ME.

My Cousin Mario is married to a gal named Kate-BUT-is still in love with Edith. His wife found out and exclaimed, "Mario! you can't have your "KATE and EDITH TOO!"

My Aunt Nora told a store floorwalker, "sir, I can't seem to find the, Johnson Baby Powder." "Ma'am," he said, "Its three aisles over please walk this way." (Well Folks, the poor man was MORE than a little bow-legged) so my Aunt Nora exclaimed, "Mister, if I could walk that way, I wouldn't need the, Baby Powder!"

Remembering the Titanic crew

Eight decades after the sinking of the *Titanic*, with the loss of more than 1,500 lives, the public's fascination with the ship, the tragedy and her passengers, remains as strong as ever.

Thousands of spectators have visited the World Trade Center Boston to reflect on the history of Titanic and relive the story of her creation, the tragedy and present day recovery of artifacts at the **Titanic** exhibition. This full-sensory exhibition, includes hundreds of artifacts and dis-

Titanic to S-4

RENT-A-TENT
For All Outside Functions:
GRADUATIONS
SHOWERS
WEDDINGS
COOK-OUTS
PARTIES
Tables, Chairs and Lighting
Residential & Corporate Accounts Welcome
Many sizes available
CALL 781-933-3268

Dining and Entertainment

Emperor's Choice Restaurant
聚福樓
Phanton Gourmet gave us 89 points! Come Taste the Best
Ample Parking
We Deliver
All major credit cards accepted
No personal checks
Asian Cuisine & Cocktails
LUNCHEON SPECIALS & BUFFET
30 Choices @ Special Price $4.75-6.50
Luncheon Buffet: All You Can Eat
Tuesday thru Friday 11:30 a.m. - 2 p.m. $7.25
Children under 12 yrs. $4.95
"...an enormous array of Asian delicacies... fresh food, served piping hot, by friendly servers." Diana Brown, Boston Globe
Phantom Gourmet Approved! We got 9's & 10's Again!
Emperor's Choice Specials for dinner
• Szechuan • Thai • Japanese • Malaysian
• Healthy Diet dishes
• Large Seafood selection
Voted Best Chinese Restaurant 2nd year in a row in Wakefield & Reading by Market Surveys of America
Gift Certificates & Function Facilities
530 Main Street (Route 28) Reading
Rt. 128 to Ex. 38B or 39 • Rt. 93 to Ex. 38 to Rt. 129 East
Tel: (781) 942-2882 Fax (781) 942-2888

COUPON
PAZZA CUCINA
• SANDWICHES • PIZZA • DINNERS
1349 Main St., Rte. 28
Reading
(781) 942-1145
Family size dinners
• Pasta • Lasagna
• Chicken • Steak
$1 Off Pizza
No Limit
Must have Coupon
N.Y. Style Pizza (Red or White)
Daily Luncheon Specials
Catering Available for all Occasions
All Home Made Products
AM/PM PT/FT COOKS & DELIVERY PEOPLE WANTED. APPLY IN PERSON

We'll cook while you play!
• Party Platters • Lasagna Trays • Rolls • Salads • Appetizers
• Alfina's Famous Mussels All regular meals available to go.
Buy One Dinner at $12.95 get second one FREE!
Monday • Tuesday • Wednesday
Includes: Soup or Salad • Entree • Beverage • Dessert
$12.95 For two!
Large Menu to choose from
~Gourmet Pizzas ~Party Calzones ~Try our delicious Frutti Del Mare!
$1 OFF Any Large Pizza
Mario's Restaurant
Wine & Beer available • Open 7 days
FREE Delivery!
Children's Menu
20 Main St., No. Reading (Eastgate Plaza, Rte. 28)
Call 978-664-8533 FAX 978-664-5645

"CALL M.E."
FOR THE BEST IN ADVERTISING RESULTS
10 TOWNS - 140,000 READERS
CALL 781-944-2200

Ice Skating Lessons
WILMINGTON FIGURE SKATING CLUB, INC. USFSA
Basic Skills "Badge/Skate with U.S." Program
Sponsored by Wilmington Figure Skating Club
at
Ristuccia Expo Center
190 Main St., Rt 38
Wilmington
Classes start Sept.. 2
14 or 28 week sessions
Wednesdays or Fridays 5:20-6:10
All age levels, 6 and up
Club approved USFSA Professionals
Registration material & further information:
694-9650
or write
Wilmington Figure Skating Club
P.O. Box 219
Wilmington, MA 01887

Dinner for Two
Tuesday - Chicken Cacciatore w/Ziti
Wednesday - Chicken Broccoli and Ziti
Thursday - Chicken Parmigiana w/Ziti
Includes Salad & Dessert
Not for Take-Out - No Coupons - No Discounts
Tues., Wed. & Thurs. Dining Room Only $12.95
ALDO'S CAFE
at Ristorante Daniela
Every Thurs. & Fri. 5 p.m. to 9 p.m. in the Cafe only (Limit One per person)
Boiled 1 1/4 lb. Lobster $6.95
Fine Italian Cuisine & Cocktails
303 Main St., Rt. 28 * No. Reading, MA 01864
(978) 664-6100
Celebrate your birthday at Ristorante Daniela and have dinner on us!
Valid I.D. required Function room and Catering

315 Main St.
Woburn
315 Thats Fifteen Main
(781) 935-9793
Fax (781) 935-5272
BOSTON GLOBE & PHANTOM GOURMET rates
315 Main St. Restaurant "High in Quality, Service & Low Price."
• BREAKFAST • LUNCH • DINNER
LUNCH BUFFET $5.99 All You Can Eat
-- INTRODUCTORY OFFER --
Buy 1 Lunch or Dinner and Receive
50% OFF Second Entree w/coupon
Exp. 8/28/98 M.E.
Bring Your Own Wine, We Supply The Glass At No Cost
— Catering for All Occasions —
GRADUATIONS • BIRTHDAYS • ANNIVERSARIES • ETC.
Appetizers and Full Course Meals
"Your Place or Ours"

www.dickdoherty.com
Dick Doherty's COMEDY Escape
N. ANDOVER
CHINA BLOSSOM
Fri & Sat 9:30
AUG 21-22
KEVIN KNOX

AUG 28-29
DICK DOHERTY

All You Can Eat Buffet Available for $11.95
SALEM MA
CHASE HOUSE
Fri 9pm ~ Sat 8 & 10:30pm
AUG 21-22
STEVE SWEENEY

AUG 28-29
JOHNNY PIZZI

VISIT OUR OTHER CLUBS
BOSTON-Remingtons
WORCESTER- Red Fish Grille/El Morocco
PORTSMOUTH NH-Barnstormers
WEIRS BEACH NH- Cackling Crow
$3 OFF Admission
800-401-2221

MRWC River photo contest

Celebrating its 21st year of environmental improvement, the Merrimack River Watershed Council (MRWC), announces its first River Celebration Photo Contest.

"Children and adults in Massachusetts and New Hampshire are invited to submit up to three photographs showing the beauty, history, and uses of the Merrimack River and its tributaries," said Paul Williams of Sandown, NH.

"We hope this photo contest will encourage people to discover and characterize the Merrimack watershed through photography," said Williams, an MRWC member who helped organize the contest.

The three categories will focus on nature and scenery, historic subjects, or recreation and water uses. A separate "under 16" category will include subjects from any of the three main categories. All entries must be four inch by six inch prints, from negatives or slides, not previously published.

The winners will be announced on August 28, and the winning photographs will be displayed at the MRWC annual meeting and Fall Festival on October 4, at Alpine Grove in Hollis, NH. The photos will also be featured on the MRWC website at www.merrimack.org.

Prizes will include a $50 gift certificate from Wal-Mart One-hour Photo Centers, for First Place in each of four categories. Other fun prizes from Eastern Mountain Sports and FrameKing of Salem, NH and Optech photo of Andover, MA will be awarded for the second and third place entries. Colonial Printing of Manchester, NH designed and printed the contest entry forms.

Judges will also award Honorable Mentions, depending on the number or photographs submitted. The judges will include an independent panel of photo editors, selected by the MRWC. To preserve impartiality, MRWC staff members are not eligible to participate in the contest.

Each photo must be taken within the Merrimack River Watershed. The picture should include a stream, river, pond, or brook; but it does not have to be the main subject.

For an official entry form and list of photo contest rules, contact Liz at MRWC, 56 Island Street, PO Box 1377, Lawrence, MA 01842, or call 978-681-5777. To download an entry form, visit MRWC's website at www.merrimack.org.photocontest. A sample model release form will also be available on-line, if submitting photos that include recognizable people.

Wilmington

First Friends to meet

Wilmington First Friends will host a sign-up/registration event at the Burlington Public Library on September 3 at 7 p.m.

This is a mom and pre-school children's group that meets weekly for resources and fun. This event is free and open to families in all surrounding communities to Wilmington.

For further information, please contact Christy Hill at 978-657-8123.

Reunions Classmates are getting together

Middlesex East Publications will publish local "Reunion Notices" on a regular basis. Send information including School name, Date of Reunion, Reunion Location, and name and phone number of contact person to:

Middlesex East
P.O. Box 240
Reading, MA. 01867

(Notices will run 3 times and will be restricted to groups and schools located north of Boston along the Routes 93 and 128 corridor.)

Medford High School
Class of 1948 50th Reunion

To be held on September 25 at the Crown Plaza in Woburn. We are still seeking addresses of several missing classmates. Contact Isabel (Nestor) Ralston at 781-944-0755 or Joan Nastri 781-942-2885.

Learn to speak Italian

BURLINGTON — the Burlington Sons of Italy will have registration for Italian language and history classes (given in English), Monday, Sept. 14, 6:30 to 8 p.m., at the Burlington Public library, Sears St.

There is a fee for the ten weeks session.

Four levels of language classes will be on Mondays 6-9 p.m., history classes on Wednesdays, 7-8:30 p.m.

Space is limited. For information call 781-273-5831.

Mass. Farmers' Market Week

Governor Paul Cellucci has proclaimed August 16-22 Farmers' Market Week in Massachusetts. In the proclamation Governor Cellucci cites the continued contribution of farmers' markets to local consumers, as well as their positive impact on the economy of the commonwealth.

The commonwealth is home to more than 100 farmers' markets, benefiting approximately 400 family farmers.

Farmers' Markets across the state are taking part in Farmers' Market Week by hosting special events and celebrations.

140,000 Reasons to Advertise in Middlesex East
Every week over 140,000 readers turn to Middlesex East for shopping values.
Middlesex East
531 Main St., Reading, Ma 01867
(781)944-2200 FAX (781)942-0884

BATHROOMS, ETC.
Designer Bathroom & Kitchen Showroom
We Have What You're Looking For!
Over 4,000 sq. ft. of fixtures on display
•Fixtures •Whirlpools •Showers •Vanities •Medicine Cabinets
•Faucets •Shower doors •Mirrors •Lighting •Accessories •Countertops & more
WE OFFER EXPERT INSTALLATION
FULLY LICENSED AND INSURED
BATHROOMS ETC., INC.
RTE 28, 545 MAIN ST., READING
781-944-5600
HRS. MON. - SAT. 10 AM - 5 PM • THURS. 'TIL 8 PM
FREE DELIVERY
FREE DESIGN

Tuscano Ristorante Italiano
Wine Spectators Award of Excellence 3 Years in a Row
— Chef owned and operated —
1866 Main St., Tewksbury, MA 01876
(978) 640-1562 Fax (978) 640-9494
Tuscano Ristorante Italiano
Welcome to chef owned & operated Tuscano Ristorante Italiano, where fine Italian cuisine is expertly prepared and exquisitely presented. Your hosts, Davio and Donna Frocione, invite you to relax in their traditional open kitchen while dining on such delicious specialties as tender chicken saltimboca, veal oranchetta or lobster-filled ravioli.
The restaurant offers a full liquor license and 250 varieties of wine from every region in Italy.
"A Little Bit of Italy in your own Back Yard!"
Hours: Mon-Fri Lunch 11:30-2 • Mon-Thurs Dinner 5-9
Fri & Sat Dinner 5-10 • Sunday Closed

Fall 1998
Community Enrichment and C.E.U. Programs
Celebrate our 20th year of learning by enrolling in one of Salem State College's exciting Community Enrichment Courses.
TEST PREPARATION
• Graduate Management Admission (GMAT)
• Graduate Record Exam (GRE) - Verbal Section
• Graduate Record Exam (GRE) - Math Section
• Miller Analogies Test
• SAT I
• Social Work Licensing Exam (LSW)
• Intro to Graduate Research and Writing
Many more courses available. For more information or to receive a brochure with complete course descriptions, dates and costs, call (978) 542-6331.
Salem STATE COLLEGE
Celebrating our 20th Year of Learning!

About The Towns by Phyllis Nissen

Just part of the drill

A 'whole new meaning' in North Reading

"This gives a whole new meaning to the phrase, 'my computer is dead,'" notes the "North Reading Transcript."

"An accidental misfire of an officer's gun at the police station fatally wounded an office computer recently. Drilled it foursquare, so to speak. The good news is the computer wasn't town property; it was part of a grant from Lotus.

"Town Administrator Tom Younger was unaware of the incident and said he would request a report from Police Chief Hank Purnell."

'Rustling Leaves' in Wilmington

"Pauline Lane of Quincy Street, Wilmington has recently had original poetry published in 'The Rustling Leaves,' a treasury of today's poetry compiled by the National Library of Poetry," notes the "Wilmington Town Crier."

"The poem is entitled 'Autumn.' The National Library of Poetry seeks to discover and encourage poets like Pauline by sponsoring contests that are open to the public and by publishing poems in widely distributed hardback volumes.

"Pauline has been writing since childhood and her favorite subjects and ideas are nature, religion, patriotism and philosophy...."

'Community Visioning' in Stoneham

"...One of Stoneham's newest employees has made it his biggest priority to find out what residents envision for the town's future," notes the "Stoneham Independent."

"Steve Sadwick, Director of Community Development since January, has embarked on what he calls his Community Visioning project aimed at reaching out to the neighborhoods, engaging the public in dialogue and finding out what they want their town to look like.

"Sadwick said he has already heard many suggestions from the public regarding the direction in which the town is heading.

"'How much time and resources should the town be committing to without knowing what the citizens want?' questioned Sadwick as he described the need for this project. He added that it is important to make sure that what is being worked toward 'is in the town's best interest and what the people have articulated.'

"The Community Visioning project received Board of Selectmen approval at its recent annual goal setting meeting.

"'This project dovetails into the Board of Selectmen's vision over the past five years regarding improving the quality of life in Stoneham,' said Sadwick...."

"About the Towns" covers recent events in the 10-town Middlesex East area. Because Middlesex East deadlines are early, please check the front sections of this paper for up-to-date information about your city or town. We also welcome original material - please send it to Phyllis Nissen, "About the Towns," Middlesex East Supplement, Box 240, Reading, MA 01867.

Stop ALGAE with BioGuard.
Your pool should be a simple pleasure – not a summer long fight with algae. Let us show you how to prevent algae before it ever starts with BioGuard®. Or, if you already have a problem, BioGuard has an effective treatment for every type of algae.
Bring your pool to BioGuard.®
Please visit our web site at www.bioguard.com
BioGuard
North Shore Pool Supply, Inc.
152 Albion Street, Wakefield
(781) 246-2221
Hrs: Mon - Fri 9-6, Sat 9-5, Sun 9-1

FINAL DAYS!
EVERYTHING MUST GO!
SAVE 50-70% OFF ENTIRE STOCK
SALE HOURS:
Thursday: 10-9
Friday: 10-9
Saturday: 10-6
Sunday: 12-5
Barbo's
The New Way To Buy Better Furniture
Located at: 86 Cambridge Street, Burlington
Use Exit 33B off Rte. I-95, 1/4 Mile on Right
STORE CLOSED ALL DAY WEDNESDAY TO MARK DOWN PRICES FOR OUR...
Great $1,000,000 Going Out of Business Sale
JUST A SAMPLE OF THE FANTASTIC SAVINGS...
8 PC. DINING ROOM by Philadelphia Solid cherry table, 2 arm chairs, 4 side chairs, china MSRP* $11,842 NOW $5299.88
4 PC. BEDROOM by Collingwood Solid cherry queen bed, dresser, mirror, armoire MSRP* $10,338 NOW $4649.88
3 PC. SECTIONAL by Century Loose pillow back MSRP* $4945 NOW $2222.88
SOFA by Alexvale Beige fabric with loose pillow back MSRP* $1810 NOW $799.88
RECLINER by Conover Floral tapestery fabric MSRP* $1299 NOW $499.88
FLOOR LAMP by Sugar Creek Brass finish with swing arm MSRP* $308 NOW $99.88
SALE BEGINS THURSDAY 10 AM!
*Manufacturer's Suggested Retail Price
ALL ITEMS SUBJECT TO PRIOR SALE!
© DLS Co. 1998

MIDDLESEX EAST & MIDDLESEX EAST UPDATE appearing in Daily Times - Chronicle (Reading, Woburn, Winchester, Burlington, Wakefield), Lynnfield Villager, No. Reading Transcript, Wilmington & Tewksbury Town Crier, Stoneham Independent

Bemis Bridge

From S-1

According to Mark Dindorf, chairman of the fund, a National Scenic Byways Grant of $190,400 was recently awarded the Bemis Bridge Fund. The grant provides federal funding for 80 percent of the cost of replacing the bridge. The other 20 percent must be raised by the fund.

To assist in the effort, a benefit concert featuring the popular bluegrass recording artists, Southern Rail, was held at the Attitash Bear Peak base lodge last week in nearby Bartlett.

Total cost of the bridge replacement project is projected at $237,000. Under the grant's 80/20 funding format, the committee needs to raise $47,000. "So far we have raised $33,000," said Dindorf." Essentially, we need to raise another $14,000."

The Bemis Bridge is located adjacent to U.S. Route 302 in Hart's Location, across from the Notchland Inn. The grant was applied for last year.

The Bemis Bridge provides public access to the historic Davis Path, a popular hiking trail leading into the Presidential Dry River Wilderness Area, and used by hikers, sighters of all ages, including many youth groups.

Originally built in 1845 by Nathaniel Davis, son-in-law of the legendary Abel Crawford (one of the first innkeepers of the White Mountains, and after whose family Crawford Notch is named), the Davis Path rises a vertical mile from its start at the Bemis Bridge and Saco River (elev. 1000 feet), to the summit of Mount Washington (elev. 6288 feet).

Mr. Crawford, the Giant Stairs, the Montalban Ridge, Mt. Davis and Mt. Isolation are popular destinations along the Davis Path, which leads to Mt. Washington and the Presidential Range.

"Replacement of this bridge is crucial to the continued public access to the Davis Path," cautioned Dindorf.

Not surprisingly, there are many current and former residents within the Daily Times Chronicle/Middlesex • East Supplement readership area who have walked across the Bemis Bridge over the years, many sporting backpacks and hiking boots.

"I've walked across that old bridge more times than I can remember. The views from it are spectacular," recalled Andy McLean, a former Sergeant and security police officer in the U.S. Air Force who grew up in both Reading and Wakefield, and now resides in Spokane, WA as a Sergeant in the Washington Air National Guard.

"Although that old bridge holds special meaning for me, I'm pleased to know a replacement bridge is in the works. Someday I hope to return to the East Coast and retire in that area."

Eight former members of Wakefield Boy Scout Troop 701 of the First Parish Congregational Church accessed the same bridge during a week-long backpacking trip through the Presidentials back in 1964 and to earn Scouting's unique 50-Miler Award.

Among the scouts on that early trek were Peter and Barry Moore (now New Hampshire residents), Kurt Winkler, because of his new found love of the wilderness (who became an AMC trails crew member and Don Welford (currently the varsity soccer coach at Reading Memorial High School).

"We refilled our water bottles and washed our soiled clothes beneath the bridge 34 years ago," recalls one of the trip's leaders.

Another familiar with the bridge is Jim Rouillard of Wolfboro Falls, NH (former Stoneham resident and Middlesex East feature writer) whose winter home is in Wilmington, MA.

"I have a fond recollection of that bridge, having first crossed it is the early 80's. It's a unique experience."

Jim, along with his wife Muriel, revisited the bridge last week, and both speak volumes of its aesthetic qualities for the area, and its value as a gateway of sorts to the White Mountain National forest's lower Mount Washington range.

Stoneham residents will remember Muriel's late husband Jack Farquharson who was active as moderator of the Stoneham First Baptist Church, and as a trustee of both the Stoneham Public Library and Stoneham Savings Bank. They were residents of Stoneham for 52 years.

In an unrelated matter, but key to the improvement of the North Country, the White Mountain Trail, a scenic 123-mile loop through the White Mountains, has been designated a National Scenic Byway after dedication ceremonies at the historic Willey House in Crawford Notch.

The White Mountain Trail includes the Kancamagus Highway (NH Route 112), sections of Interstate 93 (Franconia Notch), US Route 3, NH Route 302 (Crawford Notch) and NH Route 16 (Pinkham Notch).

Under the new federal transportation law, $148 million will be made available for the scenic byways discretionary program, which will be used for the development of programs and related services along scenic byways.

The campaign to replace the cable-supported Bemis Bridge was started two years ago with the formation of the Bemis Bridge Fund. Active on the committee are members of the Town of Hart's Location, its selectmen, local residents and representatives of the NH Dept. of Transportation, North Country Council Inc., the U.S. Forest Service and the AMC.

The committee has raised funds through pledges from interested organizations, donations of professional services, and direct contributions from bridge users, but needs to raise additional funds to meet its $47,000 commitment.

To assist the fund, the AMC has pledged $20,000 toward the bridge replacement effort. H. Edmund Bergeron, civil engineers of North Conway, are donating design services. Also working on the design were students from the University of New Hampshire engineering department. The U.S. Forest Service is also contributing to the design of the new bridge.

Dindorf said the new bridge will be a single span, 164 feet long.

Dindorf said once the remaining 20 percent is raised, the committee expects to place the project out to bid. Construction, he added, could begin next spring.

To make contributions to the bridge replacement effort, write: Bemis Bridge Fund, P.O. Box 411, Bartlett, NH 03812, or contact Dindorf direct at 603-374-6644.

Middlesex East Sports Athletes & Activities

BY PAUL FEELY

A team called The Goodrips, hailing from New Hampshire, put together enough good rips on the softball diamond to win the first Phil McElroy Sr. Softball Tourney, held recently in Reading. The hosts, the Middlesex Crush team, reached the final game but was defeated by the Goodrips.

The tourney was held to raise money for a scholarship in honor of Phil McElroy, the father of Reading Memorial High School softball coach **JILL MCELROY**, and a man who was a great supporter of softball until his death due to complications after a lung transplant operation last September.

Anyone seeking further information about the scholarship should call Phil McElroy Jr. at 781-646-7503.

SPORTS SHORTS

•MIDDLESEX EAST SPORTS WEEKLY TRIVIA QUESTION: Who pitched 12 innings of perfect baseball, only to see the leadoff batter in the 13th inning reach base on an error? Who made the error? And who got the first hit of the game? Answer appears elsewhere in this column.

•Tewksbury's **KIMBERLY SANFORD**, who will be a junior this year, will return as a member of the UMass-Lowell varsity tennis team. Sanford and her partner, playing second doubles, helped the Lady River-hawks place third overall in the New England Collegiate Conference championships last season by defeating New Haven 6-0, 6-0, to advance their tam into the final round. The duo eventually lost to SUNY-Albany, the conference champions, 3-6, 4-6.

•**WINCHESTER'S ALISON LINDMARK** will be a member of the Stonehill College women's soccer team this fall.

•A person who should be familiar to followers of **BURLINGTON** High sports has been named the new women's soccer coach at UMass-Boston. **PATTY CARSON**, a three-sport star at Burlington High and Brandeis University, will take over this fall. Carson achieved All-Middlesex League honors while playing soccer, basketball, and softball at Burlington.

•Need some clues to help out with the above-mentioned trivia question? The player who made the error was Dan Hoak.

•Due to torrential rains the weekend of June 14, the Ipswich River Watershed Association was forced to postpone its annual Run for the River. The beautiful and hopefully dry trails of Bradley Palmer State Park will again be the location for this 5K U.S. track and field sanctioned race, which benefits the Ipswich River Watershed Association.

The new date is Sunday, September 20 at 9:30 am. In addition to the 5K race there will also be a health and fitness walk for non-runners and a fun run for young children. Trophies will be awarded to the overall winners and medals to those in the kids, masters and seniors age groups. The many prizes that have been donated by local merchants will be raffled off and the first 75 registrants will receive t-shirts. The entry fee is $15 for adults and $8 for children. All proceeds will be used towards programs to protect the Ipswich River.

The race is sponsored by EBSCO Publishing of Ipswich.

For more information and to pre-register, call the Ipswich River Watershed Association at 978-887-8404.

•ANSWER TO THIS WEEK'S TRIVIA QUESTION: The pitcher was Harvey Haddix of the Pittsburgh Pirates. In the 13th inning, Hoak, the third baseman, made an error to allow a man to reach first base. After a sacrifice, Hank Aaron was intentionally walked, and then Joe Adcock of the Braves hit a long shot over the fence for an apparent home run. However, when he was running the bases he passed Aaron between first and second and was given credit for a single. Because that was the second out of the inning, the man on second was allowed to score, making Haddix a 1-0 loser. Congratulations to those that answered the question correctly, and look for this space next week to find another sports-related trivia question.

Titanic

From S-2

plays, such as the remembrance exhibit, which lists every name of the 1,320 passengers and 908 crew members aboard the fateful ship on its maiden voyage in April 1912.

Titanic is open through November 1st. For more information and ticket sales, visitors should call 888-744-7998.

OLDER EQUIPMENT IS BUILT BETTER!
EXPERT REPAIR OF
•VCR's • TV's • CD's
•Camcorders
•Computer Monitors
•Microwave Ovens
•Vacuums
•Lamps Rewired
NEW Oreck Vacuums
The Famous "Hotel Vac"
Only 9 lbs.
Made in USA
In Home Microwave Service & One Stop Vac Shop
Belts • Bags • Parts • Repairs for all makes
VCR Technologies Inc.
(781) 245-1939
257 North Ave., Wakefield
(Across from the Train Station)

KITCHEN DESIGN CENTER
Our Designers will assist you to express yourself
Value & Satisfaction Guaranteed
• A FULL SERVICE REMODELING COMPANY
• Free Design Assistance • Full Manufacturer's Warranty
WELLBORN CABINET, INC. Ask us about NEW Laminate Flooring!
911 MAIN ST., WOBURN, MA 781-937-3939
Showroom Hrs: Mon-Fri 8:30-5:30 or by appointment

Fall Session:
Sept. 2 - Dec. 23
GRADUATE COURSES
No place so Close can take you Far

ACCOUNTING & FINANCE
Financial and Managerial Accounting
Applications in Financial Management
BIOLOGY
Parasitology
BUSINESS
International Business
Business Policy and Strategy
ECONOMICS
Macroeconomics, Analysis and Policy
EDUCATION
Action Research Seminar
Contemporary Thinking and Learning Theories
Technology and Leadership in School Settings
Advanced Educational Psychology
The American School: A Study in Depth
Introduction to Data Communications and Connectivity
Issues and Foundations in Education I
Advanced Foundations of Education
Child Growth and Development
Workshop in Language Development
Measurement of Intelligence (Wechsler)
Career Education: Information, Planning and Placement
Psychology of Learning
Theories of Thinking and Learning
Educational Research Across the Curriculum
Reading and Language Arts in Early Childhood Education and Elementary Programs with field Experience
Improvement of Reading Instruction
Diagnosis of Reading Difficulties
Reading and Child Development In Early Childhood Education
Reading and Study in the Middle School
Theory and Research in Elementary Curriculum
Legal Aspects of School Administration
Using Literature Across the Curriculum
Modern Math for the Middle School
Bilingual Education: Methods and Materials
School Administration I
Theories and Techniques of Supervision and Evaluation of School Personnel
Theories of Curriculum Design and Evaluation
Teaching English as a Second Language: Principles and Theories (N-9) (Pre-Practicum)
Second Language Acquisition
The Graduate Practicum in Teaching English as a Second Language N-9
The Clinical Experience for Teaching English as a Second Language
Classroom Management and Behavior Modification
The American High School
Remediation of Reading Difficulties
Workshop in Early Childhood Curriculum
Language Arts and Social Studies for Young Children
Teaching and Exceptional Young Child
Administration of Guidance and Pupil Personnel Services
Reading Workshop on Children's Books
Teacher Leadership Roles in Reading at the School Level
Development of Strategies for Change in Elementary Education
Global Perspectives in Cultural Diversity
Seminar in Early Childhood Education
Building Bridges to Success for Handicapped Youth in Transition
Developing Effective Programs for Special Needs Students in the Mainstream
Nature and Needs of Students with Learning Problems
Psycho Educational Assessment of Exceptional Students
Methods and Materials in the Education of Students with Moderate Special Needs.
Consulting Services in Special Education
ENGLISH
Realistic Literature in America
Research and Writing About Literature
Modern British Literature I
theories and Principles in ESL
Foundations of Linguistic Theory
Origin and Development of the English Language
Contemporary Approaches to the Teaching of Composition
Fiction Workshop
Writing the Essay
Writing Center-Graduate Practicum
Seminar in Hawthorne
Seminar in Comparative Literature: Modern European Novel
GEOGRAPHY
Geographic Information Systems
Spatial Database Analysis and Development
GEOLOGICAL SCIENCES
Applied Environmental Geophysics
HISTORY
Methods, Techniques, and Strategies in Teaching History
The Civil War
American Maritime History
Gender History in Europe
Seminar in Early American History
LIBRARY SCIENCE
Cataloging and Classification: Print and Non-Print Materials
Administration of the School Media Center
Advance Reference
MANAGEMENT
Management Theory and Application
Behavior In Organization
Leadership Studies
Graduate Seminar-Current Issues in Business
MANAGEMENT INFORMATION SYSTEMS
Computers In Business Management
Applied Operations Research I
MARKETING
Marketing Decision Making
MATHEMATICS
Research in Mathematics Education
Linear Algebra
Differential Geometry
NURSING
The Dynamics of Evolving Nursing Practice
Foundations of Nursing Science
Nursing Research I
Nursing Research II
Nursing Research III
Theoretical Foundations of Health Behavior
Dimensions of Nursing Practice
Dimensions of Nursing Administration
Curriculum Development
Dimensions of Nursing Education
PSYCHOLOGY
Research Methods in Psychology
Gerontology, Social Adjustment
Theories of Personality
Counseling Theory and Practice I
Counseling Theory and Practice II
Principles of Psychological Testing
Community Counseling
Philosophical Foundations of Psychology
Applied Behavior Analysis
Developmental Psychopathology
Differential Diagnosis
Group Counseling
Contemporary Families
Marital/Couples and Family Counseling
Psychology of Disability and Rehabilitation
Principles of Rehabilitation Assessment
Legal and Ethical Issues in the Human Services Professions
Industrial/Organizational Psychology
Personnel Selection & Placement
Psychopharmacology
SOCIAL WORK
Human Behavior and the Social Environment I
Social Welfare Policy and Services I
Social Work Practice I
Research Methods and Computer Applications I
Social Work Practicum I
Human Behavior/Theory/Health and Mental Health
Human Behavior/Theory/Children and Family Services
Social Work Practice III
Human Diversity and Social Work Practice
Social Work and the Law
Social Work Practicum III
Older Adults Policy and Services
Research Lab I
Selected Topics in Health/Mental Health: Policy and Program Issues
Supervision, Staff Development and Consultation

o Phone-in registration using American Express, MasterCard, or Visa only, (978) 542-6334. Mon-Thur: noon-8pm. After Sept. 17, 5-8pm.
o Register in-person, Mon, August 17 - Tues, August 25; Mon-Thur: 10am-8pm, Fri: 10am-3:30pm.
o Call for information or for free brochure, (978) 542-6300.
* late Registration fee after 8/25

Salem STATE COLLEGE
www.salem.mass.edu

Wager Irrigation
Sprinkler Systems Repaired - Installed
Summer Special
Rain Sensor Installed
$99.00 (Most Systems)
Bob Wager
Reading, MA 942-2710

Calendar of Events

A Listing of Interesting Events and Happenings

RAPE VICTIM SERVICES AT BARCC

The Boston Area Rape Crisis Center (BARCC) provides a 24-hour telephone hotline, counseling, support groups, a referral network, support and advocacy during hospital visits and legal process, public education and professional training.

Services are available to rape victims, their friends and family; or school, business or community groups wanting to learn more.

•The 24-hour (confidential) hotline 617-492-RAPE (7273).

•The 24-hour Llamanos (confidential Spanish-language) hotline is 1-800-223-5001.

•The TTY number is 617-492-6434.

•The BARCC business line is 617-492-8306

BURLINGTON PLAYERS AUDITION THIS WEEK

The Burlington Players will hold auditions for "The Man with the Plastic Sandwich", a comedy by Roger Karshner, on Wednesday, August 19 at 7 pm at the Park Playhouse off Winn Street in Burlington.

The show requires two men, aged 40's to 60's and two women aged 20's to 30's.

Readings will be from the script. Technical and production volunteers are also welcome. The show is directed by Alex Pirnie and will be presented in ten performances Nov. 6 - 21. For additional information call 781-229-2649.

UNITED FLY TYERS MEET SEPT. 10

United Fly Tyers will meet and tie flys on Thursday, Sept. 10, at 7 pm, Knights of Columbus Hall, Lexington St., Burlington.

Fly Tying classes for the beginner through expert will be conducted. Capt. John Pirie, of Manchester, will present a slide program, "Striper fishing the North Shore".

There is an admission fee for members and non-members young fly tyers 15 and under are always free.

For info call 781-272-4142.

SAT/PSAT MATH & VERBAL PREP

Register for SAT/PSAT Math & Verbal prep offered at Minuteman Tech Evening School beginning September 10th at 6:30 pm. The Course is appropriate for college bound high school students preparing for the Fall exams and CTY applicants.

Tuition is $320 and materials are extra. To register or obtain information call 781-861-7150 or 861-6500 ext. 240; 8 to 4 Mon. thru Fri.

PEDIATRICS HAS ONE YEAR PARTY

Area residents are invited to the Mystic Valley Pediatrics' One Year Anniversary party on Saturday, September 12 from 10 am to 1 pm at 75 Riverside Avenue, Medford Square.

"Mo the Clown" (the balloon buffoon) will be there. There will also be contests, prizes and more.

(Reservations can be made by calling 781-391-8821 by September 4.)

FREE WHITE FLOWERING DOGWOOD TREES

Ten free white flowering dogwood trees will be given to each person who joins The National Arbor Day Foundation during August.

The free trees are part of the nonprofit foundation's Trees for America campaign.

"The white flowering dogwoods will add year-round beauty to your home and neighborhood" John Rosenow, the Foundation's president said. "Dogwoods have showy spring flowers, scarlet autumn foliage, and red berries which attract songbirds all winter."

The trees will be shipped postpaid at the right time for planting between October 15 and December 10 with enclosed planting instructions. The six to twelve inch trees are guaranteed to grow or they will be relaced free of charge.

Members also receive a subscription to the Foundation's colorful bimonthly publication, Arbor Day, which includes regular features about tree planting and care.

To receive an introductory membership and the free trees, send a $10 membership contribution to TEN DOGWOODS, National Arbor Day Foundation, 100 Arbor Avenue, Nebraska City, NE 68410, by August 31.

LUPUS SUPPORT GROUP MEETS SEPTEMBER 11

The Somerville Lupus Support Group of the Lupus Foundation, Massachusetts Chapter is hosting a Support Group Meeting on Thursday, September 10, at 7 pm at the Holiday Inn, 30 Washington Street, Somerville.

The speaker is Frances Chaput Waksler, PhD, Associate Professor of Sociology, Wheelock College and the Topic is "Helping Your Family to Understand Lupus."

For more information about the Somerville Support Group, contact the Lupus Foundation 617-332-9014.

BIKE FEST '98 FOR MULTIPLE SCLEROSIS

"The MS Countryside Bike Fest '98 is a cycling event for everyone," says Nancy Dlugeonski, National MS Society development manager. "It's a great way for singles, families or groups of friends to spend a day cycling."

Check-in begins at 7 am with the 100 mile ride starting at 8 am; 50 mile ride at 9 am; and 25 mile ride at 10:30 am.

Registration is $25 and riders are expected to raise $50 in pledges. To register or for more information call 413-659-0036.

Prizes for top fundraisers include gift certificates and a Get-away Weekend in the Berkshires.

BIG SISTERS SEEK VOLUNTEERS

The Big Sister Association of Greater Boston is seeking women to provide friendship and support to girls in the community. Volunteer information sessions will be held at its Peabody office, located at 47-49 Central Street, Peabody, on Wednesday, September 9, from 6-7 pm.

To register, or for more information, call 978-531-8040 or 617-236-8060.

FREE LITERACY, BASIC EDUCATION & GED COURSES

Register now for FREE Adult Basic Education and GED Preparatory Classes at Middlesex Community College. Small classes meet three mornings a week in the Adult Learning Center on MCC's Bedford Campus.

If you or someone you know can benefit from these free classes please call 781-280-3662 (or x 3665) for more information. Registration and screening will take place Tuesday, Aug. 25. Please call for an appointment.

This free program is supported by a $60,000 grant from the Massachusetts Department of Education.

LAW ENFORCEMENT COURSE IN BILLERICA

Law enforcement professionals will have the chance to explore educational opportunities at Western New England College's Billerica campus at an Open House on Wednesday, September 16. The Open House is for the College's fall semester beginning Thursday, October 1, 1998.

Undergraduate law enforcement courses and graduate courses in criminal justice administration will be offered at the Billerica campus. These courses are Quinn Bill approved

The Open House will take place at the Billerica Campus at the Middlesex County Sheriff's Academy, Treble Cove Road, from 3:00 to 5:00 pm. For more information contact the Western New England College Off Campus Programs Administration Office in Woburn at 1-800-446-WNEC.

"CALL M.E."
FOR THE BEST IN ADVERTISING RESULTS
10 TOWNS - 140,000 READERS
CALL 781-944-2200

Is It Time... To Diversify Your Portfolio?

Insure both your *principal and interest in full* at Everett Co-operative Bank.

Nothing beats the stock market when it keeps going up, up, up! *But* when it goes down it can eat away at your investment quickly.

14 Month CD 5.75% APY*

Why not diversify your hard-earned savings by investing a portion of it into a *fully insured* 14 month CD with Everett Co-operative Bank. It's a *great rate* at the *right time!!*

Call or stop by today!!!

ECB

Everett Co-operative Bank

419 Broadway • Everett • 617-387-1110

Se Habla Espanol
Si Parla Italiano

Member FDIC/SIF
all deposits insured in full
EQUAL HOUSING LENDER

*Annual Percentage Yield (APY) is accurate as of 8/7/98. APY is based on principal and interest remaining in account for a period of one year. A minimum deposit of $1,000 is required to open this CD account. A penalty may be imposed for early withdrawal. Rates are subject to change without notice.

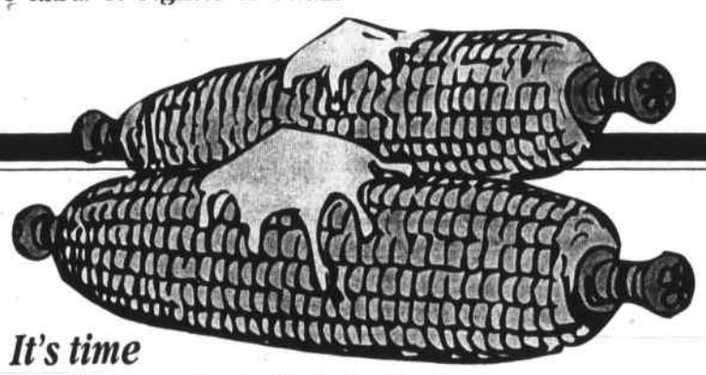

It's time for Spence Farm's fabulous...

CORN FESTIVAL!

Sample delicious butter/sugar corn and farm fresh tomatoes at our old fashioned "Corn Boil"!

Served at both our Woburn & Reading stands in conjunction with Mass. State Growers.

Massachusetts grown...and fresher!

FREE SAMPLES Native Grown Tomatoes & Corn!

Saturday & Sunday
August 22 & 23 • 10am - 3pm

Fresh Picked! Our Own...
Zucchini, Summer Squash • Cukes/Pickling Cukes
Green, Yellow Wax & Kentucky Wonder Beans
Peppers • Lettuces

Spence Farm has the Freshest Selection of your favorite Fruits & Vegetables and Bakery Products!

Remember, every Tuesday is "Senior Day" (10% Off)

"Buy direct from the grower."

~SPENCE FARM~

DAILY 8AM-6:30PM SAT/SUN 8AM-6PM

30 Wyman St., Woburn 933-4847

40 West St., Reading 944-1150

EVENING UNDERGRADUATE COURSES
CONTINUING EDUCATION COURSES

Fall Session: Sept. 2 - Dec. 23

ACCOUNTING & FINANCE
Financial Accounting
Managerial Accounting
Intermediate Accounting I
Taxation I
Advanced Accounting
Fund Accounting
Financial Management
Investment and Security Analysis

ART
Introduction to Art
Lettering and Calligraphy
Photography I
Landscape Painting (Spring, alternate years)
Graphic Design Portfolio

BIOLOGY
Biological Science I & II
Biological Systems
Anatomy and Physiology I & II
Environmental Problems
Microbiology and Its Applications
General Pathology
Nuclear Medicine Clinical Practicum II
Clinical Nuclear Medicine (Radioimmunoassay)
Nuclear Instrumentation

BUSINESS
Introduction to Business
Business Law I
International Business
Business Policy and Strategy
Individual Projects in Business Administration
Directed Reading or Research in Business Administration
Principles and Methods of Business Research

BUSINESS TECHNOLOGY & EDUCATION
Microcomputers in the Professions
Word Processing
Advanced Word Processing Applications
Spreadsheet Applications in the Professions
Database Application in the Professions

CHEMISTRY & PHYSICS
General Chemistry for Life Sciences
Chemistry of Life Processes
General Chemistry I
Organic Chemistry I
General Physics I

COMPUTER SCIENCE
Computers and Their Uses
Applications Programming in C
Survey of Computer Science
Algorithm Design and Implementation I

CRIMINAL JUSTICE
Introduction to Criminal Justice
Correctional Institution
Principles of Probation and Parole
Administration of Criminal Justice
Regulatory Enforcement

ECONOMICS
Principles and Problems of Economics
Principles of Macroeconomics
Principles of Microeconomics
Intermediate Microeconomics

EDUCATION
Premise of the School
Premise of the School and Child Care
Introduction to Children with Special Needs with Field Experiences
Reading Process and the Developing Child
Instructional Technology for the Secondary School
Secondary School: Urban and Suburban Legal Issues
Teaching Reading, Language, & Children's Literature in the Elementary School with Field Experiences
Teaching Strategies in the Multicultural Classroom
Arts and Social Studies in the Elementary School with Field Experiences
Day Care Teaching and Administration with Field Experiences
Mathematics, Science and Technology in the Elementary School with Field Experiences
Reading, Language, and Children's Literature in Early Childhood Education with Field Experiences
Arts and Social Studies in Early Childhood Education with Field Experience
Mathematics, Science and Technology in Early Childhood Education with Field Experiences
Student Teaching

ENGLISH
Composition I & II
English Literary Studies I
Short Story I (Introduction)
World Literature I & II
Classics of World Literature I
Creative Writing
Literature and Film I
Shakespeare I
American Literary Studies I
Poetry I (Modern)
African-American Anthology I
Advanced Writing
Business Writing

COMMUNICATIONS
Introduction to Communications
Writing for Media
Fundamentals of News Writing

FOREIGN LANGUAGES
Elementary French I
Elementary German I
Elementary Italian I
Elementary Spanish I
Intermediate Spanish I
Intermediate Spanish II
Advanced Conversational Spanish

GEOGRAPHY
Weather and Climate
Physical Geography I
World Regions
Geography of the United States
Survey of Travel and Tourism
Land Use Planning and Analysis

GEOLOGICAL SCIENCES
Physical Geology with Lab
Submarine Geology
Hydrology

HISTORY
History of World Civilization I & II
U.S. History and Constitutional Government I & II
History of the Far East
Civil War and Reconstruction
Herstory in History
North American Maritime History

INTERDISCIPLINARY STUDIES
Microcomputer Applications
Life Experience Portfolio Preparation Workshop
Introduction to Women's Studies

MANAGEMENT
Management Theory and Practice
Human Resources Management
Organizational Behavior
Small Business Management/Entrepreneurship
Leadership in Management
Labor/Management Relations
Internship in Management

MARKETING
Principles of Marketing
Advertising
Sales Management
Industrial Marketing

MATHEMATICS
College Algebra
Finite Mathematics
Mathematics for the Elementary School Teacher I
Precalculus
Business Calculus
Calculus I, II & III
Statistics I

MUSIC
Piano Class I
Music Theory I

NURSING
Transition Course for Licensed Nurses
Advanced Health Assessment
Principles of Pharmacology
Perspectives Human Environment Interaction IV
Perspectives on Nursing Management
Art and Science of Nursing XII & XIII

OPERATIONS MANAGEMENT/ MANAGEMENT INFORMATION SYSTEMS
Fire Science Administration
Internship in Fire Science
Quantitative Methods for Managerial Decisions I & II
Production and Operations Management

PHILOSOPHY
Introduction to Philosophy
Principles of Logic
Business Ethics
Social Ethics
Medical Ethics

POLITICAL SCIENCE
American Politics
Public Administration
Civil Liberties, Civil Rights and the Judicial Process
The Political Culture of the Spanish Speaking Caribbean

PSYCHOLOGY
General Psychology
Childhood and Adolescence
Adulthood & Old Age
Social Psychology
Child Growth
Adolescent Psychology
Theories of Learning
Abnormal Psychology
Theories of Personality
Physiological Psychology
Theories of Motivation
Psychology of Women
Environmental Psychology
History and Systems of Psychology

SOCIAL WORK
Introduction to Social Welfare
Social Services Volunteer Practicum
Family and Child Welfare
Race, Class & Ethnicity: Their Impact upon the Social Services
Social Work & the Elderly
Field Work I & II
Field Work Seminar I & II

SOCIOLOGY
Introduction to Sociology
African Civilization in the New World
On Death and Dying
Urban Sociology
Juvenile Delinquency
Community Involvement

SPORT, FITNESS & LEISURE STUDIES
Introduction to Sport, Fitness and Leisure Studies
Health and Wellness
Perceptual Motor Learning
Kinesiology
Methods and Materials in Health Education

THEATRE & SPEECH COMMUNICATIONS
Interpersonal Communication
Survey of Communication

No place so Close can take you Far

- Phone-in registration using American Express, MasterCard, or Visa only, (978) 542-6334. Mon-Thur: noon-8pm. After Sept. 17, 5-8pm.
- Register in-person, Mon, August 17 - Tues, August 25; Mon-Thur: 10am-8pm, Fri: 10am-3:30pm.
- Call for information or for free brochure, (978) 542-6300.

* late Registration fee after 8/25

Salem STATE COLLEGE

www.salem.mass.edu

MIDDLESEX EAST & MIDDLESEX EAST UPDATE appearing in Daily Times – Chronicle (Reading, Woburn, Winchester, Burlington, Wakefield), Lynnfield Villager, No. Reading Transcript, Wilmington & Tewksbury Town Crier, Stoneham Independent

Austin receives technology grant

Austin Preparatory School was recently honored for innovative classroom technology programs with one of six $5000 grants awarded by the Peter J. Stulgis Memorial Fund.

The winning grant proposal was submitted by Dr. David Boschetto, a long-time mathematics instructor at Austin Prep, and was among more than 36 applications being considered by the fund. The grant will be used to purchase a computer and display unit for a mathematics classroom, in order to explain and demonstrate geometric principles and investigations using the Geometer's Sketchpad. Sketchpad is a dynamic geometry software package, which allows the student to construct geometric figures easily, to make changes in those figures systematically and to measure the figures quickly.

It makes a large part of the study of high school geometry investigative, as students are expected to synthesize conjectures about the nature of geometric figures before doing the more complicated task of proving theorems.

The Peter J. Stulgis Memorial Fund was established in 1997 to provide charitable grants and awards promoting the development and implementation of advanced electronic and computer technology applications for educational purposes in secondary schools. The Fund honors the late Peter J. Stulgis, who was the Chairman and CEO of Unitil Corporation until his death in May 1997. Stulgis, a former Lawrence resident, was also a graduate of Austin Preparatory School, Class of 1968.

Austin Preparatory School is a co-education 6-12 prep school established in 1961 by the Augustinian Fathers in Reading, MA.

Birth

MR. and MRS. ROBERT BERGDOLL of Attleboro, announce the birth of their daughter, Olivia Rose, on August 4, 1998 at Sturdy Hospital, Attleboro.

Grandparent honors are extended to John and Carol Dunne of Reading and Bob and Barbara Bergdoll of Connecticut.

School Notes by Phyllis Nissen

No 'lazy, crazy, hazy days' in these parts

Such a summer in Wakefield

"Temperatures may not be soaring this summer, but summer school enrollment sure is with 541 children, an increase of 100 students over last year's program, reported Summer School Director Beverly Elcewicz at a School Committee meeting," notes the Wakefield edition of the "Daily Times Chronicle."

"The summer school program is held at the Galvin Middle School, with an additional program located at Montrose. The programs cover grades Prekindergarten to sixth grade, with seventh and eighth graders 'hired' as volunteer helpers.

"'This gives them a way to refine their academic skills by tutoring others,' explained Elcewicz about her volunteer corps.

"New to the summer school program this year is a job coaching component for students who had been enrolled in a pre-vocational education program. These students are employed in Wakefield businesses, and when the school year ends, they often have to leave their jobs because there is no job coach available in the summer months to work with them.

"Upon returning to school in the fall, these students may find that their previous job placements are no longer available because, in their absence, the job had been filled. This year, students in prevocational education who need a job coach will have one thanks to the summer school program.

"While the summer school program is held in the Wakefield Schools, it is a self-sustaining program, meaning that the only cost to the school department is the cost of keeping the building open (mostly electricity). Parents pay a fee for the program, but no child is turned away due to an inability to pay - this summer, 98 students will receive scholarships to summer school.

"For anyone who remembers the drudgery of summer schools past, Elcewicz is equally committed to breaking that stereotype by making learning as fun as possible...."

This summer, in Tewksbury

"Although some members questioned the effectiveness of last year's summer school program, the School Committee decided to continue the program for one more year," notes the "Tewksbury Town Crier."

"The program in question is designed to aid eighth-grade students who have failed two or more courses for the year, with at least one of these subjects being mathematics or English. The program ran over four weeks last summer but did not produce favorable results as expected. Students who failed the summer course were required to repeat the eighth grade.

"According to a report drafted by Curriculum Coordinator Rick Hawkins, of the students who successfully completed summer courses in math, English, or both, only 40 percent passed English the following year during their first semester at the high school, and only 17 percent received passing grades in math. By the third quarter, 50 percent of the participating students had achieved passing grades in English, with 60 percent passing math. The report also stated that poor attendance played a major role in the students failing.

"Hawkins said that data confirms that retaining students does not usually work, but added that promoting students without the understanding and knowledge to be successful at the next level may also ensure failure and sends the wrong message.

"'Lack of readiness that goes unresolved may doom these students to a lifetime of academic failure, low motivation, behavioral problems, and may indirectly lower expectations for all students,' Hawkins said.

"Committee Chairman Edward Dick said that he would support the program for another year, but remained concerned about the effectiveness of the four-week session...."

Thinking first grade in Lynnfield

"As first graders get ready to return to Summer Street School, they may want to add the following items to their families' back to school shopping lists," notes the Lynnfield "Summer Street School News."

The items are: "washable markers (a small set of 'fat' and 'skinny' ones) pencils, erasers,

School Notes to S-9

REPLACE YOUR OLD COUNTER VANITY TOP WITH GRANITE

We Do It ALL:

- Remove old top
- Dispose of old top
- You select a New Top from our complete inventory of Polished Slabs
- Fabricate your New Top
- Deliver and install your New Top

One LOW Factory Direct Price Covers ALL!

One of Boston's Largest Stone Importers

BLACK BEAR GRANITE
Call (781) 938-1820
Div. of Interstone Inc.
225-B Merrimac St., Woburn

SOFA $499.00 CHAIR $299.00
LOVESEAT $459.00 COCKTAIL TABLE $199.00
Custom order in your choice of fabrics and finishes!

Donahue's furniture
15 Wall Street
Burlington, MA 01803
(617) 272-9830
or Fax us fast: 272-0210
(Off Rte. 128 at Exit 33A First street on left)
NEW HOURS: Tues., Thurs., Fri., Sat. 8 am-8 pm
Mon., Wed. 8 am - 5:30 pm
Sun. 12-5:30 pm
Find us fast in the NYNEX Yellow Pages

MIDDLESEX EAST SUPPLEMENT

BACK TO SCHOOL

Enroll now for fall classes at our new location
52 Main St., North Reading

Walk-in registration at the school 6-8 p.m. Tuesday, September 8th

Jacqueline Casey's
FOR ADULTS ONLY
Dance Program

Classes in all levels in ballet, tap and jazz, plus country-western line dancing and stretch-and-tone fitness begin the week of September 14th

New this year!
Morning ballet and jazz classes, with child care available

For further information or to register call:
Jane Cashman at 978-664-5598
or Jackie Casey at 781-599-4733

North Reading
SCHOOL OF BALLET
Lisa C. Pulver, Director

Fall Registration Call (978) 664-6433

BALLET * POINTE * PRE-BALLET * JAZZ
Classes for Children 2.5 yrs. through Adult in all levels of professional instruction

We are pleased to announce the addition of
Jacqueline Casey's
FOR ADULTS ONLY
Dance Program
52 Main Street, Rt. 28, North Reading

STUDIO REGISTRATION
Tuesday, September 8 4:00 pm - 7:00 pm
Nutcracker Auditions*
Sunday, Sept. 20
*Nutcracker Performances with Albany Berkshire Ballet at Regis College

I love my boys tap lessons

the Janes Strecker dance studio
Est. 1965

172 Beach St.
Revere, MA 02151
781-284-9787 • 781-284-7090

79 Central St.
Stoneham, MA 02180
781-438-4702

Come join our dance family

STUDIO REGISTRATION

Revere
FRIDAY, AUGUST 21st 3:00 PM - 7:00 PM
SATURDAY, AUGUST 22nd 10:00 AM - 4:00 PM

Stoneham
STILL OPENINGS IN STONEHAM
CALL FOR INFORMATION

Come and View our Dance Company

Tap • Jazz • Pre-Pointe • Pointe
Pre-Gymnastics • Gymnastics

*Adult Tap Jazz and Ballet Classes

Creative Movement for Two Year Olds

Kindermusik. Ballroom Performing Arts Company

Classes Start Tuesday, September 8th

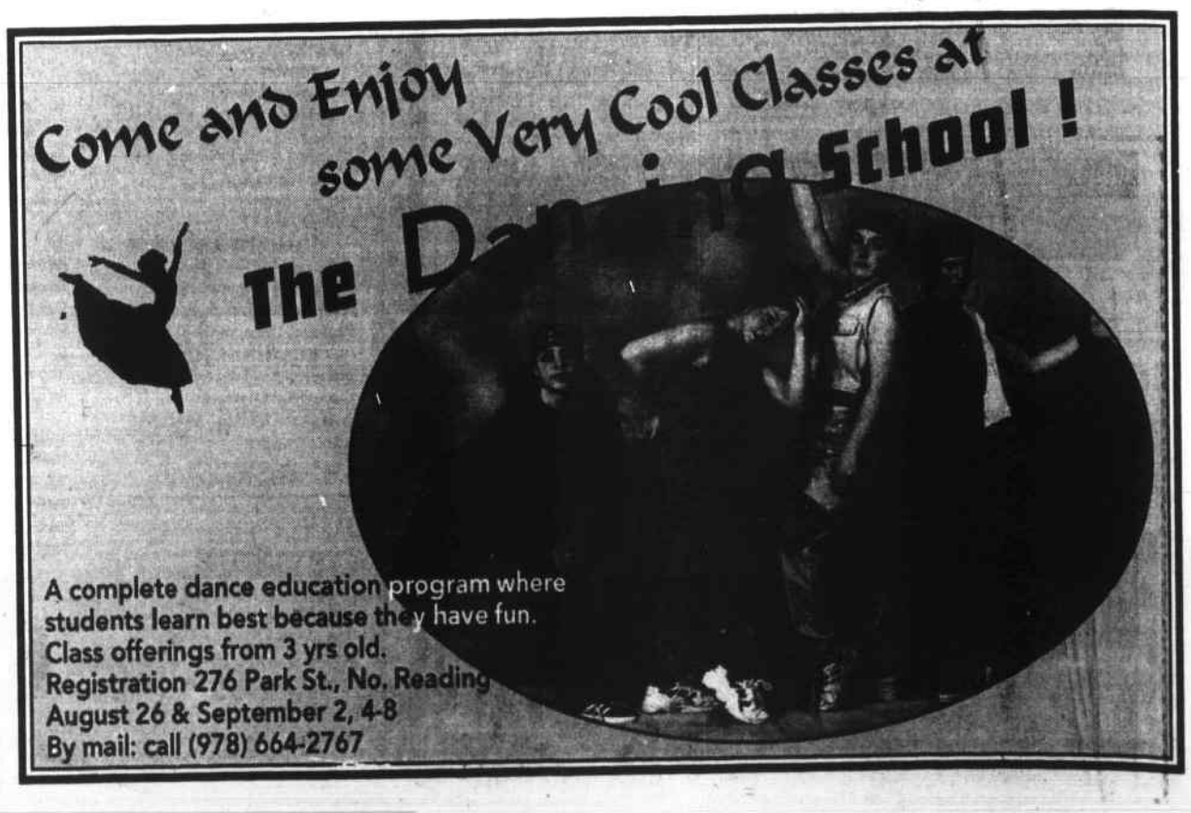

School Calendars
- Corrections -

NORTHEAST METRO REGIONAL VOCATIONAL

September 2
First day of school

September 7
Holiday Building closed

October 12
Holiday Building closed

October 14
Early dismissal

November 11
Holiday, Building closed

November 25
Half Day

November 26
Holidav Building closed

November 27
Building closed

November 30
School reopens

December 22
Holiday recess begins at end of day

December 23 - January 1
Holiday Building closed

January 4
School reopens

January 5
Half day

January 18
Holiday Building closed

February 12
Winter recess begins at end of day

February 22
School reopens

March 11
Half day

April 2
Holiday Building closed

April 16
Spring recess begins at end of day

April 19
Holiday Building closed

April 26
School reopens

May 31
Holiday Building closed

June 4
Graduation

June 24
Last day of school.

CORRECTION WILMINGTON

SCHOOLS OPEN
September 1

EARLY RELEASE DAY
November 25

SCHOOLS CLOSED
September 4, 7
October 12
November 11, 26, 27
December 24, 25, 28, 29, 30, 31
January 1, 18
February 15, 16, 17, 18, 19
April 2, 19, 20, 21, 22, 23
May 31
Last Day of School June 22

Providing Quality Dance Education in a Fun, Relaxed Atmosphere.
J&D DANCE Academy
781-942-5990

Ballet Tap Cheerdance
Hip-Hop Jazz Adult Tap/Jazz
NOW ACCEPTING REGISTRATIONS FOR OUR 1998-99 DANCE SEASON! Call for Brochure/Schedule.
Directors: Jodi Stack & Deanna Carpinteri
J&D Dance Academy 11 Sanborn Street, Reading

GET BACK TO kiD'S WORK!
Bring the kids to Certainly Wood's STUDENT DESK CENTER featuring ready to finish SOLID WOOD components- one of the Best Selections in New England!

Solid Wood Student Desks start at only $139
CUSTOM FINISHING SERVICES
Cube Central!
CUBES SHELVES BOOKCASES!
Lots of Sizes!
·Office Centers ·Traditional Desks ·Computer Desks ·File Cabinets ·Bookcases ·Shelves & More!
Certainly WOOD
TWO GREAT LOCATIONS!
Reading MA 39-41 Lincoln Street across from the Train Depot 781-944-7400
Rte 28 Salem NH 326 So. Broadway Larry's Country Square 603-898-5791
Mon Tues 9-5, Wed Thurs Fri 9-8, Sat 9-5, Sunday 12-5 Visa, MasterCard, Discover

MIDDLESEX EAST SUPPLEMENT

BACK TO SCHOOL

CELEBRATING OUR 15TH ANNIVERSARY! REGISTER NOW FOR FALL CLASSES
Susan Woods DANCENTER
214 MAIN ST. STONEHAM 438-4289
Ask about our competition opportunities for the recreational and/or serious dancer.

Need Dancing Supplies? We are one of the area's largest boutiques for dance, gymnastics, skating and cheering! Student Discount Cards and Additional Teacher's Discounts
Our Superb Facilities Include: 3 State-of-the-art studios, waiting area for parents & siblings, ample parking and more.
STOP BY & VISIT ANYTIME.

- All professional, best faculty ever! Experienced teachers are members of D.M.A. and D.T.C.B.
- Classes conveniently scheduled - AM's, PM's, Weekends
- Preschool thru Adult/Beginner thru Advanced
- Hip Hop, Lyrical, Acrobatics, Ballroom, Tap, Jazz, Ballet, Pointe, Cheerdance
- Boys Too!

CALL FOR CLASS SCHEDULE, BROCHURE AND TEACHER PROFILES

Creative Arts
Fall Registration
Art • Music • Theatre • Writing
Open House • September 19th • 2-4 p.m.
Demonstrations of Dalcroze Eurhythmics & Musikgarten
Instrument Petting Zoo • Suzuki Information Room
Open Art Room
'Making Music Together' Concert for Children 3 p.m. • Free
Art for Children & Adults • Adult Art Workshops
Traditional & Suzuki Music Instruction
Ensembles • Theatre for Grades K-5 • Writing
Call 781-942-0538 for more information.
25 Woburn St., Reading (in the First Congregational Church)

Northeast Gymnastics Center
Fall registration going on NOW!!!
(978) 640-8811
- Classes begin September 8th
- 9 Week & 36 Week Programs
- Professional Instruction
- USAG Safety Certified
- KAT Certified
- Parent & Tot Classes
- Beginner thru Advanced Non Competitive Classes
- USAG Competetive Teams Levels 1 - 10

GET YOUR CHILD'S GYMNASTICS TRAINING OFF ON THE RIGHT FOOT!
Our goal is to provide a safe and pleasant learning environment for children to experience the fun of learning the sport of gymnastics. From pre-school to high school we offer programs which help prepare and develop the basic skills and physical fitness awareness necessary for the sport of gymnastics. Through progressive lessons we strive to build their confidence, enrich individual self-esteem and help to achieve skills they could apply to other sports and challenges throughout their growing years!
USA Gymnastics Member Club 1998 © 1999
Rt. 93 Dascomb Rd. Exit #42
910 East Street
Tewksbury, MA 01876

To advertise in this or any of our special section,s, call Judy at (781) 944-2200

ANGELO LUZIO • BLOCH • CAPEZIO • CHACOTT • FREED • GAMBA • GAYNOR MINDEN • GRISHKO • PORSELLI • REPETTO • SADE • SANSHA
BACK BAY DANCEWEAR, INC.
dba PATTERSONS -- SINCE 1975

One of the East Coast's Largest Distributors For Dance, Ballroom, Skating, Gymnatics and Cheerleading.
185 CAMBRIDGE ST BURLINGTON (781) 273-3089
181 MASS. AVE BOSTON (617) 536-2281
23 DRUMHILL RD CHELMSFORD (978) 459-7300
Call 1-800-554-2340 for a free catalog
$20.00 OFF Any Purchase Over $100.00 With this coupon. Not valid with any other offers. exp. 9/19/98
$5.00 OFF Any Purchase Over $35.00 With this coupon. Not valid with any other offers. exp. 9/19/98
BAL-TOGS • BARYSHNIKOV • DANSKIN • MAJOR MOTION • M STEVENS MARCEA • MIRELLA • NATALIE • REFLEXTIONS • SCHACHTNER & MORE

A PERFECT BALANCE
Technical skills training in a supportive and enjoyable atmosphere.
REGISTRATION DAYS:
•Monday, August 10th •Thursday, August 13th
•Monday, August 24th*
from 4 to 7 pm each day
*Busy Bodies Dancewear will be with us on Aug. 24th for shoe and clothing fittings.
Classes start on September 12th
Our outstanding faculty has prepared a wonderful fall program of classes for students age three and up..... beginner to pre-professional levels in:
PRE-BALLET • BALLET • POINTE • TAP • JAZZ
Our state-of-the-art facility features 5,000 sq. ft. of wonderfully creative space with "floating" floors, spacious studios, temperature control, one way viewing mirrors, 24 hour security and plentiful parking.
LaPierre School of Dance
Since 1968
Next this year David Sun teaches our ballet!
Owner- Margaret LaPierre
Director- Susan Roy
Faculty- Susan Murray, Susan Paino, Janine Parker, Krista Russo, Bryan Steele, David Sun, Onalie Wirth
Guest Artist: Sam Fiorello
75 Pearl Street, Reading
781-944-7039
http://www.lapierre.com/dance.html
We have no mandatory recital and we are renown for our Pre-Teen Ballet/Jazz program for ages 9-13, an accelerated class for the older student who needs a review of the basics.

Providing Quality Dance Education in a Fun, Relaxed Atmosphere.
J&D DANCE Academy
781-942-5990

Ballet Tap Cheerdance
Hip-Hop Jazz Adult Tap/Jazz
NOW ACCEPTING REGISTRATIONS FOR OUR 1998-99 DANCE SEASON! Call for Brochure/Schedule.
Directors: Jodi Stack & Deanna Carpinteri
J&D Dance Academy 11 Sanborn Street, Reading

Widest Selection of Teaching Supplies
Attention Teachers
10% Off Everyday at The Learning Tree Store
Classroom Decorations
Arts and Crafts Supplies
62B Montvale Ave., Stoneham
(781) 438-8101 or (800) 884-8101
or on the web at tree@three.com
Expanded Hours: Aug. 17 to Sept. 4
Monday-Thursday 8 to 8
Friday-Saturday 8 to 6 and Sunday 12 to 5
Professional Workshops for Teachers

MIDDLESEX EAST & MIDDLESEX EAST UPDATE appearing in Daily Times - Chronicle (Reading, Woburn, Winchester, Burlington, Wakefield), Lynnfield Villager, No. Reading Transcript, Wilmington & Tewksbury Town Crier, Stoneham Independent

MOVIE REVIEWS

BY PAUL FEELY

"Snake Eyes" unoriginal but interesting

MOVIE: "SNAKE EYES"
GRADE: ***

Review: While not one of Brian DePalma's best films, this movie does have enough twists to keep the viewer interested until the end.

Nicholas Cage plays an Atlantic City cop who isn't adverse to taking a payoff or two, and who is on scene when the U.S. Secretary of State is murdered at a boxing match. His best friend, played by Gary Sinise, is the head of security for the dignitary's trip, and when Cage begins to investigate the murder, he begins to suspect that a conspiracy exists and is surprised to find out who is involved, and the lengths those individuals will go to to keep their plan a secret.

The plot isn't all that original, but Sinise and Cage give strong performances which help to make up for the deficiencies.

Rated: R

Length: 92 minutes

SHORTTAKES

MOVIE: "HALLOWEEN: H2O"
GRADE: 1/2 *

Review: That's right, the rating on this one is half a star.

The amazing thing, besides the fact that this ridiculous film got the green light from a studio head at all, is that somehow Jamie Lee Curtis agreed to star in it. The plot is pointless, the dialogue moronic, and the only thing that's scary about this so-called horror film is that someone is willing to charge you $7:75 to see it.

Here is an actual scene from the movie: Character who will soon be killed off, reacting to the fact that deranged murderer Michael Myers is on a killing spree once again - "So what do we do now?" Jamie Lee Curtis responds, "Try to stay alive." Scenes like this one will certainly make the judges sit up and take notice come Oscar time later this year.

Curtis had a breakthrough role in the original "Halloween" movie 20 years ago, and this one tries to make the viewer believe that even though she has moved to California, faked her own death, changed her name, and is living in a secluded private school, somehow Michael Myers is able to immediately head from Illinois to her exact location and start killing folks again 20 years after his first rampage. The plotline starts at a level of absurdity, and quickly goes downhill from there.

Fans who may be drawn to the film because Kevin Williamson, the man who created "Scream" and "Scream 2" supposedly had a hand in it should stay away, because it is a waste of time.

Rated: R (violence, sexual suggestion, scary scenes)

Length: 88 minutes

MOVIE: "SAVING PRIVATE RYAN"
GRADE: ****

Review: This movie is much more than just a film; it's an experience.

Steven Spielberg has once again created a masterpiece of American filmmaking, one that will assault your senses by showing the atrocities of war while at the same time tugging at your emotional heartstrings.

Tom Hanks heads up a group of eight men who are assigned a mission to find one man, who has already lost three brothers to World War II. The government doesn't want another family to lose all four sons, so the group (which includes Edward Burns and Tom Sizemore) must find him in France and then bring him home alive.

Matt Damon puts in a strong performance as Private Ryan, the man who is unable to understand why eight other men have been sent into harm's way to tell him to go home.

Each member of this outstanding cast has a memorable performance, and while the violence is tough to take at times, it is true to what the war was like and is never gratuitous.

This is one movie that truly deserves the title of "Must See" for anyone who enjoys a good story.

"THE MASK OF ZORRO"
GRADE: ***

Review: Antonio Banderas and Anthony Hopkins combine to bring the legend in black leather back to life on the big screen in this fun and action-filled summer showcase.

Hopkins plays Zorro at the start of the film, until his wife is killed by his archrival, who then steals his very young daughter. Hopkins character gives up his will to fight for the people, and 20 years pass without an appearance by Zorro.

Enter Banderas, who teams up with his brother to become thieves years after meeting Zorro when they were young. His brother his killed by soldiers, and Banderas wants revenge. Hopkins agrees to teach him the ways of Zorro, and he inherits the mask to fight against a plot hatched by a former Governor to buy California from Santa Anna using forged gold.

Banderas is good as Zorro, though Hopkins brings more of a personality to the role in the first few minutes of the movie.

The action scenes are very well choreographed, and the swordfights are fun to watch, reminding us of what once constituted screen violence, instead of the shoot-em-up pictures which Hollywood turns out these days.

Rated: R (Mature themes, violence

Length: 126 minutes

MOVIE: "THERE'S SOMETHING ABOUT MARY"
GRADE: ***

Review: This movie is the funniest, laugh-till-it-hurts comedy to come around in a long time, and is sure to leave you with tears in your eyes once the house lights come up. Having said that, here's a warning: this brand of comedy isn't for everyone.

The Farrelly brothers, Bobby and Peter (who were responsible for hits like 'Dumb and Dumber' and 'Kingpin') have done it again, taking a situation comedy and pushing the limits of both comedy and decency. You'll find yourself laughing at many of the sight gags in spite of yourself, even though many of them seem to have jumped off the pages of a 'Truly Tasteless' joke book.

Ben Stiller is very funny as a man who still hasn't lost his feelings for a girl he had one (almost) date with in high school, and Cameron Diaz (who plays the title character Mary) puts in a very good performance as the object of his affection. Matt Dillon is also good as a sleazy private eye, who ends up falling for Diaz's character as well.

Overall, the movie is very funny, but some people may find the humor a bit too obnoxious for their taste.

Rated: R

Length: 96 minutes

MOVIE: "LETHAL WEAPON 4"
GRADE: ***

Review: The biggest question one has when walking out of the theater after seeing this film is, 'Why?'

It's minutely interesting to see the characters of Martin Riggs and Roger Murtaugh (played once again by Mel Gibson and Danny Glover) deal with the issues of fatherhood and grandfatherhood, respectively, but the plotline does little else with them that is innovative or new.

Rene Russo and Joe Pesci are back to reprise their roles in a plotline that involves counterfeit Chinese money and smuggling in Chinese workers for slave labor, but both are given very little to work with in the plot. Russo is carrying Gibson's baby, and the question of whether or not they should get married is carried from the opening sequence until the closing credits.

Chris Rock steals the film as Murtaugh's new son-in-law, and the stunts are once again top notch, as in the three previous installments of this series. It's great to see the fun that Gibson and Glover have together on screen, but unless the writers can come up with a better storyline, any ideas for "Lethal Weapon 5" should be left on the shelf.

Rated: R

Length: 123 minutes

WEATHER-TITE
$SAVE$
WINDOWS $179 INSTALLED
SENIOR CITIZENS EXTRA 5% OFF
WINDOWS • DOORS • SIDING • TRIM
BEAT THE FALL RUSH
See our new exclusive European window line
10% off w/mention of this ad.
All Major Credit Cards Accepted
1-800-505-2875 • (781) 942-2635
143 MAIN ST., READING

LOOK INTO QUALITY CARE AT ITS BEST.

Wingate at Reading combines country tranquillity with city convenience. Within our warm and caring long-term and post-acute skilled nursing facility, we fill each day with opportunities that enhance quality of life. Setting the tone for excellence is a devoted staff that is dedicated to individualized, genuine caring. Serving the community for over 10 years, they are the reason we've become a name you can trust.

Our services include:

- 24-hour Skilled Nursing Care
- Comprehensive Rehab Program
- Medically Complex Care Management
- IV Therapy
- Wound Management
- Pain Management
- Diabetic Management
- Surgical Recovery
- Care and Comfort

For quality care at its best, call Wingate at Reading at 781-942-1210.

WINGATE AT READING
1364 MAIN STREET · READING, MA 01867
JCAHO ACCREDITED

Do You Have Any of These Symptoms?

- Frequent "Colds?"
- Polyps?
- Running Nose?
- Watery, Itching Eyes?
- Frequent Sore Throat?
- Wheezing?
- Shortness of Breath?
- Hives?
- Rashes or Headaches?

YOU HAVE ALLERGIES!

Call us at (781) 933-2424 and make your appointment now before you suffer from another allergy season.

William T. Poirier, M.D.
BOARD CERTIFIED OTOLARYNGOLOGIST
Most Insurances Accepted

LUCCI'S Supermarket
THE FRIENDLY STORE THAT SAVES YOU MORE
211 LOWELL STREET
WILMINGTON

4 DAY SALE
WED. THRU SAT. AUGUST 19TH - AUGUST 22ND
• NO CARDS • NO MINIMUM PURCHASE
SPECIALS LAST ONLY AS LONG AS STOCKS DO.
WE RESERVE THE RIGHT TO LIMIT QUANTITIES
NOT RESPONSIBLE FOR TYPOGRAPHICAL ERRORS

DIET PEPSI COLA
24 PACK CANS
Diet & Diet Caffeine Free
$3.99

STOCK UP

SILVER SPOON CHICKEN SALAD
$2.99 LB.
Save $2.50/Lb.

You know we've got the best pork and IT'S ON SALE
CENTER CUT PORK CHOPS $1.79 LB.
WHOLE PORK LOINS $1.69 LB.
• CHOPS • RIBS • ROASTS • CUTLETS
Cut to order your way during meat dept. hours

EASTERN SHORE NEW CROP
ALL PURPOSE POTATOES
5 LB. BAG/99¢
Great for that summer potato salad

Est. 1965
Persepolis in WAKEFIELD
A Generation dedicated to importing fine rugs.
Come in and see the latest colors, styles & designs.
It is Summer Cleaning Time

We buy or trade your old rug. We have handmade oriental rugs. New: Many antique and semi-antique
We have Handmade Oriental Rugs from every major rug producing country from 2x3's to palace sizes and many Antique and semi-antique rugs. We also have the Largest Selection of Hallway and Stair Runners
472 Main St. (Exit 40, Rte. 128) Wakefield Ctr.
Major Credit Cards Accepted
(781) 246-4026
OPEN Mon-Sat 10 am to 6 pm

School Notes

From S-6

glue sticks, crayons (optional), a box of tissues for your desk and 3 ounce paper cups (bathroom size).

"Parents and children should spend some time at the end of the summer labeling lunchboxes, jackets, sweatshirts, hats and books. By labeling these items with their children, parents demonstrate their expectations that their children will care for their belongings - and children will know where to look for their names if other children have identical items.

"On the first day of school children may want to bring one of the books they read this summer to share with the class. Don't forget to bring your Summer Reading Record with your five favorite books starred.

"Also on the first day, if a child is going to be picked up instead of riding the bus home, she-he should bring a note - to avoid any confusion.

"We will meet these first graders at the side door the first day of school. We look forward to an exciting year together!"

MSPCA "Walk for the Animals" Sept. 13

Homeless animals will get a helping hand and hundreds of helping paws and feet on Sunday, September 13 when the Massachusetts Society for the Prevention of Cruelty to Animals (MSPCA) holds its 1998 *Walk for the Animals*.

The 1.7 mile pledge-walk attracts hundreds of human and caine walkers each year. The *Walk* will begin at 10 am at the Boston headquarters of the MSPCA, 350 South Huntington Ave. in Jamaica Plain. The *Walk* will benefit over 32,000 animals cared for in the Society's seven shelters.

This year's Walk will be led by WBZ-TV's Suzanne Bates, Joe Shortsleeve, and Mariellen Burns. Also participating in the 1.7 mile Walk around scenic Jamaica Pond are players from the New England Revolution. The day's activities will include the Mutts 'n' Stuff Amateur Dog Show featuring contests such as "Mutt of the Year," "Best Trick," and more.

The Feline Festival will include the "Fluff 'n' Stuff" Photo Contest and activities for children. There will also be information booths, demonstrations, an MSPCA Gift Shop and much more.

Registration fees for the contests are $5 and pre-registration is required. Participating dogs should be leashed, current on vaccinations and well-socialized.

The Walk is sponsored by Skinner James Communications, Bread & Circus, The New England Revolution, Stop & Shop, Peabody & Brown, OnLine Computer Products, Inc., Johnson & Johnson Professional, Inc., Hebert Candies, Fast Signs of Framingham, Pet Supplies Plus, Especially for Pets, Handel & Haydn Society, and Brookline Grooming. The 1998 radio sponsor is WZLX-FM.

For information about forming a walk team or pre-registering for the Walk or other activities, call the MSPCA at 617-522-7400.

• Woburn • Winchester • Burlington • Stoneham • Reading • North Reading • Wilmington • Tewksbury • Lynnfield • Wakefield •

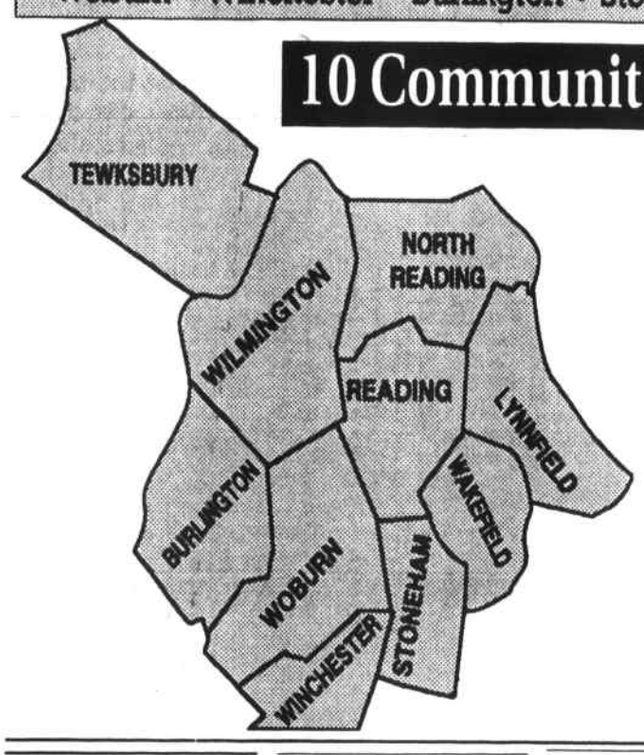

10 Communities

MIDDLESEX EAST Classified

UP TO 140,000 READERS EACH WEEK

Appliance & Repair 003

PROF. REPAIRS
Days, Eves. & Sat's. Refrig., a/c, wash/dryer, d/washers, disp & ranges. 10% Senior discount.
MGH Appliance & Refrig.
781 729-7906 665-4052

CARPENTRY 007

A. RACCUIA & SONS
General construction. All types of work, remodeling, doors, windows, kit, baths. Fully lic. & insured. 1-800-475-8624.

CARPENTRY & MASONRY
Building & Remodeling Additions, kit's., baths, tile & brick work. Lic'd. 35 yrs. exp. Al Filippone, Lynnfield 781 593-9373.

COMPLETE CARPENTRY
Quality remodeling & home improvements. No job too small. Free est. Lic & Ins. Tom Wilton
781-942-0122

Martin's Construction
Remodeling, additions, kitchens, baths, decks, roofs, replacement windows. Refs. Lic. & ins. Free estimate. Martin 781-942-8751

QUALITY REMODELING
Specializing in complete room remodeling, finished basements, decks & more. Call Scott @ 978-658-6759.

R A SAMPSON CONST.
Specializing in custom homes, 2nd flrs., additions, decks, kits. & baths. No job too small. Lic. #056671. 942-1348.

Seaver Construction, Inc.
New construction, additions, remodeling, roofing, siding, kitchens, baths, & more. Licensed & Insured. Quality work. Free estimates. 935-0130.

THINGS REPAIRED
Quality home repairs, trim work, windows, and wood floors.
(781) 438-2031.

TONY CONSTRUCTION
Specializing in Carpentry & paint, doors, windows, comp. kitchen & bath remodeling, decks. No job too small. 933-6754.

Cleaning 011

ABRA-CADABRA
WINDOW CLEANING
Window so clean it's like magic, residential store front, sm comm; gutters. Free est. 781-939-2342.

ABSOLUTELY CLEAN
978 209-4249
Affordable, dependable, reliable & thorough house cleaning. Weekly & bi-weekly. Experienced, fully insured.

C. MOORE
WINDOW CLEANING
CUTTER CLEANING
Serving Winchester & surrounding towns. Ins. Free est. 781 729-8144.

CAREFREE CLEANING
Free est. Quality Service. Comm/Resid. Windows & Carpets and gutters. "Coming home will make your day brighter!" Ron 978-640-0698.

William Miller, a Baptist, began the Adventist movement (a branch of American Protestantism) in August 1831. The theme of his public preaching was the imminence of Christ's return to earth, based on his own interpretation of passages from Revelation and Daniel.

Crystal Clear Cleaning
Commercial and residential. Finest quality service guaranteed. Garage, attic & total clean out also available. Call for free estimates. 781-279-4814

Diane's Cleaning Service
Free est. Quality service. Residential & commercial. We'll make coming home a pleasure. Bonded, insured. 617-387-2490

FINAL TOUCH CLEANING
Reas. rates, references, quality work, dependable & honest. Insured. Call 978-658-2013. tft

HEAVENLY HOMES
Resid. home cleaning, reas. rates, 10 years. experience. Bonded & insured. Call anytime 781 231-7308.

Jim's Window Washing
Service.
Residential. Gutters cleaned and oiled. Free est. Call 617-933-2419

MERRY MAIDS
Quality home and office cleaning to your specifications. Pleasant and dependable. Bonded and insured. For free estimate please call
Merry Maids
781-935-1850.

ROBERT'S
Window Cleaning & Painting Co. $7 and up per window.
978 657-7685. tfs

WINDOW CLEANING
Windows washed. Residential and Commercial. Call Phil. 781-944-3001.

Child Care 013

A.B.C. DAYCARE
Has F/P time openings. Meals incl. fenced in yd., CPR & First Aid cert. Located on Wob/Lex. line. Call Carole 781 938-6657. #178463.

A Licensed Mom/teacher with BS in ECED in North Wilmington has opening for September. Located near Rt. 62 & 93 in Woburn St. school district. Call 978-657-4342. 9/2t

A TEWKSBURY Mom has a FT or PT opening for a toddler. Meals & snacks included. Many fun activities. Quiet neighborhood, fenced yard on dead end road. Min. from 495/93. Lic. #176794. Call 978 851-2150. 9/9t

CARING provider with education in Early Childhood Growth and Development has 2 openings for Sept. 1st. Preschool curriculum included. Lic. #180374. Please ask for Carol 781-657-0669. 9/2t

FAMILY DAY CARE
F/P time opening. Fun, loving environment. 12 yrs. exp. Nutr. meals & snacks. Sibling Discount. 781 933-6841 lv. msg. #182071.

HOME DAYCARE has openings for children 2 yrs. old +. License #183197. Call Catherine 978-988-9643. 9/9t

LARGE family child care. 2 full time openings. Conv. loc. Rts. 93/38. Lic. #186078. Call 978-640-1629. 9/2t

LICENSED home daycare provider has immed. openings FT & PT. Tewks. / Wilm. line. Meals & snacks incl. Conv. to Rts 93, 495, 38 & 128. Lic #67385. 978-658-4110. tft

LITTLE FOLKS DAY SCHOOL
600 W. Cummin s Park at rtes 128 & 93. Full & part time. Summer camp, nursery, pre-school & kindergarten programs. College degreed staff. #001684. 781-935-9697.

WILMINGTON day care has full time openings & after school. Woburn St. District, dead end st., lge fenced yard. Lic. #184302. Call Joan 978 658-8292. 8/19t

Computer Software & Hardware 014

Computer Consulting
Internet Searches. Professional & Prompt. Reasonable rates. 978-851-8163. 6/24ttf

Electricians 021

American Eagle Electric
Industrial, commercial, residential. Free estimates. Fully ins. All jobs welcome. MA #A12002. Call 781 932-1045.

BILL ALEXANDER
Residential & Industrial wiring. Insured. Lic #A8207. Free estimates. 781 933-1103.

HOLT ELECTRICAL CO.
Residential, Commercial
Small Jobs Welcome
Evening Hours Available
Fully Ins. Lic. #A14967.
Greg Holt 781 938-8341

LOU MELCHIONNO
Master electrician. Expert elec. service, wiring & repairs. Low prices. Lic. #A1-2866. For free est. call 781 279-9969. tfs

TOM DARRAGH
Master Electrician #A13979. Reas. rates, fully Lic. & Ins. Free est. Call 1 978 658-2270. tft

VINCENT ELECTRIC
Residential, commercial, industrial. Fully insured & licensed. Free estimates. Mass. Lic. # A7967.
Call 781-272-0553

W.A. Souza Electric
Residential, Commercial, Industrial. No job too small! Best price in town. License #A14877.
Call 1-800-400-5226.

Entertainment 023

A HAPPY FACE
For your special occasion. Petunia the Clown or Friends. Face painting, magic, balloons etc. 781-942-9902 tfs

CRAFTY CLOWN
Clowns & costumed characters for parties & corps., outings, all types of balloon decorating. We deliver. Call 438-7140. tfs

TONY'S Ponies - birthday parties and special occasions. Rent by the hour. Call Tony 978 657-4739. 8/19t

Equipment Rental & Repair 025

BOBCAT/BACK HOE
DUMP TRUCK
FOR HIRE
Call Brendon or Michelle
Free Ests. 781-944-7808

BOBCAT SERVICES
Specialize in loam spreading & yard leveling. Low prices. Call (781) 246-1154 or 245-0399.

Small Engine Depot
Lawn mowers, snow blowers, repairs, tune-ups, off season storage, pick-up & del. serv. 41 Elm St. (rear) Stoneham 781-438-6118. tfs

Fences, Walls & Masonry 027

A-1 New Look Masonry
Spec. in new & restoration. Brick, block, stone, stairs, chimneys, walks & walls. Free est. Fully ins. Call Glen 781-935-3511.

Done Right Concrete
Specializing in pool decks, walkways & patios. Also retaining walls & masonry repairs.
978-446-0842

Fence Installation / Repair
Wood & Chain Link
Quick response, free estimates, over 15 yrs. experience. 781-944-2686.

FENCES
All styles of cedar & chain link. No job too small, 15 yrs. exp., free est. (781) 438-1645.

G. TUMBARELLO
All types masonry, walls, walks, stucco. Small jobs welcome, free ests. Ask for Gary 781-933-6647.

PETER'S MASONRY & TILE
ALL types of masonry jobs. Stonewalls, brick work, walk-ways, plus all types of ceramic tile work. 20 yrs exp. Free estimates. Call Peter at 781-942-9385. 8/26s

STONE walls $12 to $18 sq. ft. Free standing, retaining & plainting beds. Call Ken Fox at 781-224-3773. 8/26t

Floor, Rug & Tile 029

AFFORDABLE
HARDWOOD FLOORS
Refinish, sanding, install, cpt. removal. Qual. work. Prof. svcs. Free est. Refs. 978 658-4329 800 837-8375

BOB'S FLOOR SERVICE
Hardwood floors sanded and refinished. Family bus. since 1955. Small jobs welcomed. 781 933-4641 or 978-667-3885.

COLLIER WOOD FLOORS
Installed-Sanded
Refinished
Free Estimates
978 664-5332

D'Arrigo Tile & Masonry
Prof. installation of all tile & masonry work. Complete bathroom remodeling. Free est. Peter 781-937-0903.

DOUBLE D TILE CORP
Ceramics sales on wheels. Bathroom remodeling. Quality installation at fantastic prices. See our display ad. Peter 781-272-8454.

HARDWOOD FLOORS
Sheehan's Hardwood Floors installed, sanded, refinished, free est., fully insured. 978-851-3324. tft

J Duffey Floor Sanding
Hardwood floors professionally sanded & refinished. 20 years experience. Call Jack Duffey. 781 933-7445

MC. JOE FLOORS
Install, sand, stain, refinish. Low prices. Insured. Free estimates.
617-646-4609
617-766-4788

MILLENNIAL TILE
Prof. Tile & Marble installation. Bathrooms, kitchens. Grout restoration. Repairs a specialty. Steve at 781 229-1341.

ROBERT J. GREEN
Hardwood Floor Install, Sand & Re-finish. Fully ins. Free est. 978-851-5473 /1-800-244-2312. tft

Health & Elder Care 030

AT HOME CARE
Mature woman with certified patient care exp. to assist you or a loved one with daily routine. Call Betty Ann (978)664-6836.

Home Improvements 031

A1 CERAMIC TILE REPAIRS
Regrouting, washing, new installations, bathrooms, shower stalls, kitchens & hallways. 781-438-2401. tfs

BATHTUBS RESURFACED
Is your bathtub worn out or hard to clean? Don't rip it out. Resurface it with our exclusive synthetic porcelain. All decorator colors. Fully guaranteed. PERMACERAM of New England. Call 781 245-8287. TFS

CERAMIC TILE
Instal & repair. New kit. flrs. Bathrm shower repair specialist. Affordable prices. Work guar. Larry 781 938-9897. tft

Garage Door Servicing & Electric Openers
Call Ted Nalwalk:
781 944-8373

ODD JOBS AND MORE
Painting, roofing, leaking roofs, carpentry, chimnys/pointed, gutters cleaned, trees, debris removed. Free estimates. No job too big or small. (781) 397-7714. tfn

Sam's Handyman Service
Can't find anyone to do those small jobs? Now's the time to secure your own handyman! Call Sam Nesbitt, 781 245-3909.

Shower Queen Glass Co.
196 Park St.
North Reading
Custom screens, tub & shower doors. 781-944-2401 or 978-664-4531.

SKIP AT YOUR SERVICE
Household Handyman
Don't know who to call for those jobs small or large? Call Skip 935-1862.

Instruction 035

PIANO LESSONS
First Lesson Free
Experienced w/ children & adults. Classical / Jazz or Keyboarding
Call 781-729-4347

Landscaping & Gardening 039

ABSOLUTE QUALITY
Yard cleanups, landsape construction, complete ground maint. Affordable prices, free est. (781) 729-5637.

Affordable Tree Removal
Free Estimates - Firewood. Take downs. Call Dave (BEEPER) 617-867-3430. 9/30t

APP TREE INC.
Full service. 80 ft. crane, logging truck. Fully insured, free estimates. 781 938-8690.

Greenway Landscape
LAWNS cut for less, small repair jobs, tree work & design. Backyard jungles removed. Senior Discount. Joe, 781-438-0548. 8/26s

HYDROSEEDING
Residential
or
Commercial
781-729-5637

Mulch, mow, trim/prune, design and construction, plantings, gutters, plus more. Call Chris for **FREE ESTIMATES**. 781-729-6828 or 978-658-9996.
chstein@aol.com

Tree Removal, Tree/ Shrub pruning, deep root feeding, spraying, trees & shrubs planted. All types landscape work. Exp, Lic, ins, free est. 729-3414.

Winchester Landscape & Irrigation Inc.
Design & installation of landscape & irrigation sytems. 781 729-3637.

Miscellaneous 043

J & M HARDIMON
Loc. & ins. Septic & sewer inst. Excavation, waterlines. Reasonable rates. Call 978 658-2075. 8/26t

MUST Sell! Three undelivered arch steel buildings 20x24, 25x30, 30x100 (can be split). Financing available. Great for backyard shops and garages. Call today. 1-800-341-7007. 8/19n

SCREEN/WINDOW REPAIRS
Spartan/ServiStar
Stoneham & Woburn
438-5555 or 933-2021

Musical 045

PIANO TUNING
Professional piano tuning and repairs. Serving the area for 28 years. Call Art Smith 617 322-1800, 508 664-6777.

Paint, Paper & Plaster 047

ARROW Interior Painting
Free Estimates & Reas. Rates. No job too small. 978-658-5663. tft

BRENDAN O'HAGAN
Painting & Wallpapering. Interior & Exterior, quality work at its best. Free estimates. 942-0007.

Certified Celtic Plasterer
Free estimates, 15 yrs. exp. Any size job. Call Brian 781-273-2945.

DAVE'S PAINTING
Specializing in residential interior painting. Quality work at reasonable rates, Free estimates. Call 781-729-4657

EXTERIOR PAINTING & STAINING. Scraping/Sanding, Power Washing, Carpentry, 20 yrs. exp. Gentile Painting (781) 944-1305, (978) 683-4502.

FOR THE BEST
Interior painting & wallpapering, quality work, reasonable prices, free est, ref's, prompt service. 781-272-1815.

GODDARDS
Painting Service, Inc.
Prof. interior & exterior painting & wallpapering. Fully insured. Richard Goddard, 781-944-4962 or 978-664-2274.

INTERIOR PAINTING
No job ever too small. Need a reliable painter with low prices & exc. results? Then call Robert 978 531-3199.

J M PLASTERING
Ceilings, Tile, Popcorn, Kit. & Bath remod., painting. Over 25 yrs. exp. All work guar. Call 978-851-8134. TFT

JABLONSKI Plastering
Fast, clean & reliable
Specializing in all types of skim coat
Call Adam 781-231-9765.

JOHN'S PAINTING
European quality workmanship. Interior and exterior. Free est. Power washing your vinyl siding also. 781-229-0444.

M V Plastering & Drywall
Best Prices!
Old ceilings and walls new again!
Free estimates
Call 978-686-5012

MacDonald Plastering
Ceilings, walls, repairs, patches. Clean & efficient. Free estimates. 781-942-7486.

McGowan Painting Co.
Interior & Exterior Painting. Power washing also available. Free estimates. Fully insured. Call Glen 781-939-9954.

PAINTING
Unemployed Teachers looking for painting jobs. Int & ext. Prof. job, low prices, exp., neat, refs. Improve house, save money. 438-8601, 438-0611, 438-7360. TFS

PAINTING
Expert interior and exterior. No job too small or large. J. Abreu, 935-2793.

Painting/Paper Hanging
Ceilings, walls & woodwork painted. Paper stripped & hung. 25 years experience. Al Toland. 781-272-6261.

Painting-Paperhanging Interior Work Only
Professional work at reasonable rates. Over 17 years exp. Satisfaction guaranteed on all work. Call Stephen Meuse, 781 438-2913. tfs

PAPERHANGER
Painting and papering. No job too small. For free estimates call John Flynn at 662-4841.

PEELING-FADED WALLS
Painting, staining, carpentry, plastering.
20 years experience.
Gentile Painting 781 944-1305 or 978 683-4502.

Professional Painting
15 yrs. Painting & Papering exp. Lic. & ins. Exc. ref. For free estimate call 978 694-1453. tft

QUALITY & EXPERIENCE PAINTING
Est. 1967
Interior & Exterior
Free Estimates
10% Dis. Senior Citzen
781-944-8010.

QUALITY PAINTING, INC.
Guar. lowest pricing on exterior & int. painting. Custom wallpapering. Free est., fully ins. 781-273-4724.

Rainbow House Painting
Very dependable & neat. Exc. work. Reas. rates, both interior & ext. Call 978-657-7369. Nick Sr. tft

Paving & Seal Coating 048

SAMCO PAVING
Drivewys, pkg. lots, grading & sealcoating. All Power Paver equip. Free ests. All work guar. 978 356-4007, 1 800 934-4007.

Plumbing & Heating 049

A. RACCUIA & SONS
24 hr. emergency service. Plumbing, heating, gas, water & sewer. Fully insured & licensed.
1-800-4-plumbing
(1-800-475-8624)

PLUMBING & HEATING
Neat, depend. service. No job too big or too small. Lic # 17204. Call Bob at 978-658-2467. tft

R. M. DePiano & Sons
Commercial & residential plumbing, heating, & gas jobs. Quality work, exc. rates. Free est. Lic.# 11905 Bob 978-988-0615.

SAME DAY REMOVAL
Anything completely removed from garage, yard or house. Fast and reliable service. Low rates. 781-245-9075.

781-245-9075
Rubbish & junk removal. Absolutely the lowest rates around. Fast & reliable service. 781-245-9075.

Roofing 053

Bergland Enterprises
Inc. Roofing, chimney repairs, ridge venting, custom decks, siding (all types). Fully lic. & ins.
800 658-2374 978 663-7203

Rubbish & Junk Removal 061

A & A ABLE CLEAN-UP
Clean up of attic, cellar gar., yard etc. Removal of any rubbish or const. debris. Free Estimate
Call Doug 781 438-3518.

A & A 245-0713
Rubbish, junk, wood, etc. Hauled away from garage, yard or house. Fast - low rates.
781 245-0713.

A & A ALL CLEAN
Clean outs of garages, yards, cellars, etc. We'll haul away anything. Fast, reliable service. Low rates. 781-245-0713.

A & A CLEAN-OUTS
Complete removal of any unwanted rubbish or junk. Wood, hsehld. items. Fast & reliable. Low rates. 781-245-0713.

A A A Tiger Rubbish
Absolute Lowest Prices!
Cellars, attics, demo, 15/20 yard dumpsters. We haul it all - Give Ken a call! 781 665-7017.

A&A ACME DISPOSAL
Disposal of any unwanted material from home or business. 15 & 20 yard dumpster rentals. Lowest possible rates.
Dennis 978 863-9916

A&A Attic-Cellars
Yard, garage cleanouts
20 YARD DUMPSTERS
Prompt Anytime
John 1-800-765-9807

A&A 1-800-224-3020
Basement, Attic
Yard cleanouts
Fast Service
Call John Anytime

ACE REMOVAL INC.
Clean up, demo. 20 yrd. dumpster rental. WE WILL BEAT ANY PRICE. Prompt service. Fully ins. Call Mike 781 279-2323.

ACTION REMOVAL
Complete clean outs of garages, yards, cellars, etc. Fast reliable service, low rates. 781-245-0713.

ADD JUNK REMOVAL
We will remove anything. Fast removal at very low rates. Call for free est. &/or same day removal 781 944-9484.

Barry's Disposal/Removal
Cellars & attics, appliances, oil tanks & boilers removed. 781 246-7762.

Cleanup Demo Service
Any buildings cleaned out or removed including cement structures. Brush & some tree removal. 508 658-2163 or 781-944-4407.

FAST JUNK REMOVAL
Complete removal from yard, driveway or garage etc. Lowest possible rates. Call 781 245-5604.

RICHIES REMOVAL
245-0713. We'll haul away anything. Complete removal from garage, yard or house. Fast low rates. 781 245-0713.

USA REMOVAL
Anything hauled away immediately. Fastest Service at the lowest rates. Call: 781-245-5604.

MISCELLANEOUS

Lost & Found 077

FOUND - Woburn/Winchester line. 1 yr. +/- Siamese cat. Gray face/ears/tail. Tan body, blue eyes. 781-933-0224.

FOUND: Calco cat, green eyes, vicinity of Pleasant St. in Woburn. Call 781-935-0332.

LOST - Sheltie mini collie from Meadowbrook Kennel on 8/15. Please call 781-321-0572.

LOST Black female cat, w/white paws & belly. Vicinity of Main & North Sts., Stoneham. Please call 781-438-2976. 8/19s

FOR SALE

Antiques & Collectibles 087

ESTATE SALE, Antiques & Collectibles, 12 Field Ave. Methuen, Fri., Sat. & Sun. 8/21,22,23. 8:30-3. See Area Sales for details.

Boats, Motors & Supplies 091

16 FT. Strip Built canoe, fiberglass inside & out, beaut., removable center seat, oars & oar locks. $1100. 781 935-1574.

1967 MFG 14 ft boat, 50 HP, merk, comes w/trailer, $500. Call Mark & leave message 781-937-0531.

1981 CHRIS Craft 332, Twin 454 FWC, good cond. New AC/DC fridge & water heater. $29,900. Call 1-978-658-0709.

1990 Aquasport 17.5 center console w/60 H.P motor, galv. trailer, excellent condition, great family & fishing boat. $8900. 781-935-5289.

8 FT. Sailing dingy, 12 ft. aluminum mast w/sail. $375. 781 245-6209.

Business-Industrial Equipment 093

DRAFTING TABLE
3'x5' Adjustable prof. drafting table. $300/BO. Call 781-933-3110.

Farm Supplies & Livestock 099

Llama Farm Open House
Sept. 5/6, 10-4. No charge. Free refreshments. Demos. 96 Llamas. Free year's feed with each sale during event. West Mountain Farm, Stamford, VT. (802) 694-1417. 8/19n

SERVICES TO S-10

MIDDLESEX EAST & MIDDLESEX EAST UPDATE appearing in Daily Times – Chronicle (Reading, Woburn, Winchester, Burlington, Wakefield), Lynnfield Villager, No. Reading Transcript, Wilmington & Tewksbury Town Crier, Stoneham Independent

Real Estate

• 10 CITIES AND TOWNS EVERY WEEK •

Burlington, Woburn, Winchester, Reading, Wakefield, No. Reading, Wilmington, Tewksbury, Lynnfield, Stoneham

UP TO 140,000 READERS

SERVICES FROM S-9

Furniture & Household Goods 099

AIR CONDITIONER. Like new. Excellent condition. $225/BO. 781-729-7821.

B.R. sets, all exc. cond. Washed oak, qn/full w/ hdbrd., 2 nitestnds, chest, trple dresser $1500. Washed Oak qn/ full wall unit $700. Twin set w/2 beds, hdbrds., nitestnd., dresser $525. 781 279-0660.

BABY Crib w/mattress. Exc. cond. $100. Din. rm. set., dark wd. Tble., 6 chrs., 2 tble. lfs., matching hutch. Good cond. Set $350, separate $150 ea. 781 229-2829.

BEAUTIFUL pine drop leaf table. 6 ladder back chairs. North Carolina made. $300. Call 944-6999.

Blk Lacquer BR set $350, smoked glass kit tbl w/4 chrs $175, matching glass contmp. coffee tble & end tbl (new) $175, glass contmp. sofa base tbl (new) $175, Bell-oggetti audio stand $125, Sony car stereo removable face $150, Onkyo dual tape deck (new) $150. 781-938-7306.

BOOKCASES - 36 x 72 dove gray $30 ea. We have 16. Also desk 30 x 60 $125. 781 279-0660.

Camcorder Sony V-8 $295; Katherine Henick blk oriental hand painted rec. coffee tbl, $225; Verdigris green chandelier $250; Coffee tble. 38" round, 3/4" Belgium glass top. Gold leaf pedestal base. $295. 781 939-0771

CHERRY Kitc. tble, nat. fin. 36"x60" w/4 beechwd side chairs, hunter grn. fin. w/rush seats $800; (781) 944-6409.

Classic off-wht Sealy sofa bed w/camel back, like new, $425. Over sz chair, pastel colors, $75. 781-942-1777.

COMPUTER work center. 3.3 x 6.7'. Swing out work surface. Many compartments. Country style. New. Orig. $450, sell $350 bo. 781-279-3153.

Couch, love seat, chair, great cond. Pastel colors, $500/BO. 781-935-3367.

Crib $130. Maple bureau w/mirror $75. Mahogany coffee tbl $100. 933-4296.

DESK, old Oak Roll-Top, excellent condition. $1000. Call after 6 pm, 781 942-1109.

Dining rm set trad. cherry oval tbl 54x42, w/3 lves, 6 chairs, china, buffet $475. King sz water bed $200. Day bed, blk lacqrd $350. Mtchg glass shelf $50. 781-944-2567.

DRYER - gas, Whirlpool, 5 years old, great condition, large capacity. $150/BO 781-933-4920.

Elec. dryer $175, stroller $35, Port-a-crib $35, shelf $50, summer chairs $25/ ea. 781-933-4296.

FREE - Executive Desk, Credenza, End tables, Sofa. All good cond. 781-933-7058.

Fruitwood Dining room set, not a scratch, reupholstered in peaches & cream. Must see! Free oriental rug to match chairs. $600 Call after 6pm 781-933-3997.

GIRLS BR set - Dbl dresser, chest of drawers, desk, hdbd & mirror. Antique white, grn & yellow flowers. $450/BO. 781-438-6039.

GIRLS wicker dresser $50. Twn bed w/acc. $25. Inline skates sz 2-3 $10. Bike 10 spd, 26", grl $25. Equest. vel. helmet $22. 40 gal. aquar. w/acc $100. New bath med. cab. $20. Humidifr 14 gal $20. Patio set $50. Water distiller $50. Schwin exer cycle $30. Nordtrak treadmill $100. 781-729-4981.

KENMORE Gas Stove. White with black front, self-cleaning oven. Excellent condition. $150. 781-935-0720.

KENMORE Gas Dryer. 2 years old $75. Please call 781-438-9833.

KITCHEN SET, $130. Haywood Wakefield Dinrm set, hutch & 4 chrs. $600. 781-933-4296.

KITCHEN SET, Parquet oak table 58 x 34, with 4 neutral cushioned chairs. Very good cond. $175. Call 978 658-9962. 9/28t

MAGIC CHEF glass top elec. stove. 4 yrs. old. $300/BO. Call 978-658-7492. 8/19t

LIV. RM. couch & mtchg. loveseat, cfe. & side tble. 2 Queen Anne chrs. $1500. Blk. walnut din. rm. set w/buffet, 6 chrs. $500. Leath. look couch & loveseat, mtch. cfe. & side tble. $675. Secretarial desk w/left leg $250. 781 272-5908.

MANTIS Tiller, 1 yr. old, $200. 781 279-0660.

Maple dining rm set, glass top hutch, tble 6 chrs, mint cond., kit set, tbl 4 chrs, hunter green & natural, 1 yr old. $850/ both. 781-933-0194.

MAPLE King Size Headboard w/swing away frames $150, bunk beds, bunkie board no mattress $150, 6 chrome chairs $70, maple desk $30. 781-933-4296.

MAYTAG Quiet Pak Gas Dryer, $225/BO. Call (781) 944-5873.

MAYTAG electric dryer. 24 lb. cap. Maytag washer. 18 lb. cap. heavy duty. 8 months old. $500 for both. 781-438-1704 after 5pm.

MOVING - Whirlpool gas dryer $150, oak 2 dr. dresser $50, oak oval king sz hdbd $50, glass cocktail tble $50, antique Mex. hutch/armoir $500/ ea., teak ent. ctr $125, 2 9x12 rugs $50/ea., fax mach. $60. 781-273-1449.

MOVING SALE - Queen water bed frame $15, dryer $10, hide-a-bed $50, desk/chair $50, recliner $25, antq table & chest $15 ea., entertmt cntr $15, micro $50, Soloflex $400, exer bike $50, refrig $200, coffee table $75, mens roller blades sz 8 $25. Call 978-664-9952.

MOVING SALE - Sofa $50, Love seat $25, entertainment ctr $75, Desk $35. Or Best Offer on Anything! 781-646-8849.

Moving Must Sell! Dormain formal glass top tbl 67'x40' w/marble base, 5 yrs old, sell for $200/BO. After 5pm 781-938-8257.

Moving to a Condo
Two maple wall units 16x30x77H, office desk formica top, wool oriental rug 8.12 colnl. grn. w/ wine & crm. ming oriental rug 6x8 med. blu w/crm. & navy, two orientl scatter rugs blu & crm., drawing table 24x36. All exc. cond. Call 978 664-0072. 8/19n

New 5 piece golden oak bedroom set, new full mattress/box spring incld. $800. 781-270-9379.

OAK Dining Rm Set. Oval table, 2 leafs & custom pads. 6 highback cane chairs. $500/BO. Call (978) 664-4644.

ORGAN, Baldwin, compact theatre model CT2 w/bench, recently cleaned & tuned, exc. cond. Ideal for funeral or nursing home, beginner or advanced or student. $1,000/BO. 781 438-9529 lv. msg.

OVERSIZED chair & sofa. Taupe velour, grt cond. $150 for both. Huffy portable basketball net $75. 781-279-3365.

REFRIGERATOR Sears Whirlpool, almond, 21.6 c.f. Auto ice, side by side. Exc. cond. $300. Oak din. tble. 83", has 2 leafs, custom glass top incl. 6 Uphol roller chrs. $500. 82" couch, grey background, hunter grn. & cranberry striped. Exc. cond. $300. All reasonable offers considered. 781 245-7298.

SEARS commercial coin operated dryer. Good working cond. $250. 781 933-9182.

SOFA & CHAIR. Brown & beige. Very good condition. $125/both. (978) 664-2054.

Solid Oak Kitchen set, L-shaped benches, open up for storage. Paid $550. Asking $300/BO. Call 978-640-9672.

SPINET piano-Cable Nelson w/bench, dark mahogany, exc. cond. $950. 781 273-1816.

THOMASVILLE dining rm., 2 leaves, 2 arm chairs, 4 side chairs, server, fruitwood. $800. 781 942-1906.

Wall unit, glass top 2 doors on bottom, $50. 1 futon full sz, heavy blk frame inclds mattress, 1 yr old $275. 1 kit set, tbl w/2 drop leaves, 2 benches, 2 chrs, drk maple $175. 1 Maytag washer, 1 yr old $350. 1 Maytag dryer, 2 yrs old $200. 781-273-0149.

WASHER $175, 2 cherry end tables & coffee table, $150, 6 maple kitchen chairs, $140, antique cherry open hutch, $450. 781-933-4296.

WASHER - Whirlpool $200, dryer new Kenmore $350. 781 279-0660.

WHIRLPOOL Air Cond's: 5,000 BTU's $75, 7,000 BTU's $115. Counter & under counter refrig's $75 ea. 781-245-0059.

2 Dr Wardrobe chest of drawers, queen bed everything but head board $200, 4 pc kit set $90, 781-862-0198.

2 Handmade pine wood beds w/4 drawers, bookcase footboard & headboard w/bedding. $350. 781-391-8480.

5 PC. formal living room set, queen bdrm. set, mint cond. $1200 for both. 978 446-0651 lv. msg. 8/19t

9 CYCLE Whirlpool washer + Kenmore electric dryer. 5 yrs. old. Sold as a pair $225. Call 978-694-9295 after 5 pm. 8/26t

9 PIECE Mahogany dinrm $1,500; blonde mahogany twin bedroom $350; girls 20" bike $25; Qn size cream sleep sofa $400. Call between 6-9 pm, 781-397-1702. 9/16t

90" Tapestry sofa blue/ mauve/cream, mint. cond. $400, Wulitzer spinet piano oak finsh, mint cond. $2000. 933-2741.

Miscellaneous 102

Air Conditioner 5000 BTU $125, AC 8000 BTU $150. Sears riding mower, 7 hp, 26 inch cut, 3 foward 1 revrs $250. 781-272-7268.

CARPETS
I have access to several thousand yards Stain Master Carpet. You can carpet your livingroom and hall for $295. Price incl. carpet & pad, based on 30 sq. yards. Installation avail. Also have Berber & comm. carpet. John 617-862-0909 tfs

DUNLOP snowtires, (4). 14". $150. Call 781 272-6929.

Fender Amplifier, Champion 110 25 watts, $125. Aria Pro II multi effects, foot processer, ac adapter, $120. 781-932-4878.

Hotpoint washing machine, xlrg capacity, great cond., w/gentle cycle, $250. White wedding gown w/veil, by Prestige, $400. 781-221-7598.

Men's silver bracelet Seiko Kinetic sports 100 watch, $375. Brand New! Call 781-938-5663 between 7am-3pm.

NORDICTRACK Walkfit 5000 total body tread mill. Non-motorized, movable arms, computer readouts. Never used. $629 retail. Asking $350. Shogun 12 speed men's racer bike, $50. 781-944-6858.

ODYSSEY Synthesizer ARP w/midi interface, no presets, you have control. Good cond. $150. 781 729-4981.

PC-486DX w/monitor, ext fax, 4 x CD, 3 1/2-5 1/4 drives, 16 megs ram, 32 bit, sound card incld. DOS, 3.1, & upgrade 95 incld. $750. 781-944-1534.

STEEL Buildings, new, must sell: 40x60x14 was $17,430 now $10,671, 50x120x16 was $30,560 now $22,865, 60x150x16 was $48,630 now $32,350, 100x175x20 was $98,650 now $78,650. 1-800-406-5126.

TOOLBOX for full size truck. Diamond cut, lockable, 2 keys. $200.00 firm. Call Peter 781 272-7091.

Money Savers 103

COFFEE Pots (100 cup) 1 at $50, 1 at $20. Also 4 14" spoke hub caps, $25 ea. (781) 942-0869.

DESK 60" x 30", 5 drawers w/58" x 9 1/2" hutch w/shelves. Suitable for computer $50/both. 781 944-0822.

Pets & Supplies 105

COST ANIMAL SPAYING
Fem. cat $60, Male cat $50. F/dog $80, M/dog under 60 lbs., $80. Rabies & distemper shots nec. $19.50/vaccine. 729-6453.

110 GAL. OCEANIC TANK, 125 lbs. live rock, filtration oceanic filter pumps 1200 gph, protein skimmer pumps 500 gph, heater top of the line, upgraded 220 watt light. Fish incld. Total $2000. Act Quickly! 933-6186.

Sporting Goods 107

PRO-FORM Treadmill, elec. incline / speed control, emergency stop. Very little miles $250 781-245-4444.

SOLO Flex, resistance training w/leg ext. $250. 781 279-0660.

Taylor made irons 3 to the pitching wedge, oversize stiff graphite shaft, excellent shape $400 firm. 935-1718.

Swimming Pools & Supplies 109

INGROUND auto. pool vac. K.K., $300.; leaf catcher $20; floating fiberclad lounger new $50; 16'x32' new mesh cover $70. 781-438-2284.

18' ROUND ABOVE Ground Pool. Coleco. With accessories incl. new ladder, cover, filter. $700. 781 272-6929.

18' ROUND Namco Pool w/fencing, deck, filter, etc. $500. Call 781 245-7384 days.

Wanted To Buy 111

ABLE TO PAY TOP $$
OLD PAINTINGS
Pictures & Frames, Antiques, Oriental Rugs, Jewelry. WE BUY IT ALL! Cash paid / any condition Call Dotty 781-275-7793

Antiques to Collectibles
Antiques, furn., glass, oriental rugs, paintings, jewelry, sterling. 1 pc. to entire contents. No obligation to sell. Wayne White Jr. 781 933-1258.

ANTIQUES & USED FURNITURE
Buying lamps, rugs, jewelry, toys, tools, paintings, etc. Call Christa 781-942-4800.

Antiques to Heirlooms
Antiques, furniture, fine china, crystal, sterling silver, jewelry. One piece to entire estates. Call Bob at 781-729-1154.

ATTIC TO CELLAR
PRE 1970's dolls, toys, furn., oriental rugs, paintings, sterling, jewelry, glass, china, disney items, bric-a-brac. Kopper Kettle Antiques. Phyllis 781-665-8749. stf

HAND TOOLS WANTED
Planes, chisels, tool chests, antiquarian tools and books (all trades and subjects), crocks, lanterns, antiques in estate lots. 888 528-4450.

Wood, Coal & Oil 113

QUALITY HARDWOOD
Cut 16-18" length, Split. 128 cubic foot cord. $110 978-667-3607

Seasoned Firewood $140 per cord Delivered local. 781-272-6435.

GARAGE, YARD & MOVING SALES

North Reading 123

MOVING yard sale - Everything must go. Furniture, TV's, yard equip. Great bargains. 4 Judith Dr., Aug. 22, 10-5. Aug. 23, 10-3. 8/19n

NORTH Reading, moving sale. Saturday 8/22, 9-2 pm. Misc. items. 33 Park St.

SAT. 8/22, 3 Oakland Rd. 9-2 pm off Park St. near Little School. Blankets, household items, books, clothes, crafts. Rain date 8/23. 8/19n

Reading 125

GARAGE Sale Sat. Aug. 22, 12:30-4 pm. 72 Fairview Avenue. Owner moving.

MOVING Sale 8/22 (8-4) Living room & bedroom sets, end tables, coffee table, TVs and lots more!! 12 Timberneck Drive.

MULTI fam. yd. sale, Sun. 8/23, 9-2 at Reading Cycle lot, 163 Main St. Any & everything, furn., baby items, kids toys, hsehld. items, tons of great stuff 8/19s

Yard Sale, Sat. Aug 22, (RD 8/23) 9-2, 14 Echo Ave. Benefit: North Metropolitan Home-maker HHA Service.

YOU thought the last moving sale was good? Wait 'til you see what we're at moving sale part II. Sat. 8/22, 304 Franklin St. 8 am - noon.

2 FAMILY YARD Sales, Sat. 8/22, 8-2. Furn, toys, infant & tod. clothes, Ltl. Tikes bikes, crib. 52 Tennyson Rd.

Stoneham 127

INDOOR MOVING SALE
Kids clothes, books, furniture, & lots more. Everything must sell. 8/22, 9-3 & 8/23 10-2. 10 Hersam St. Stoneham. 8/19s

Moving Sale Sun. 8/23, 9-4pm. BR sets, hsehld items, freezer. Dir.- Main to Pleasant to Spring to Tamarock to Pebble to 4 Bramonte Cir. 781-279-0660.

STONEHAM, Sat., Aug. 22, 9am to 3pm. 2 Gould St. Moving, lots of nice things, baby items too. 8/19s

YARD Sale Sat. Aug. 22, 8-4 at 31 Pond St. Stoneham. Books, dishes, men's, women's & childrens clothes, games & others. 9/19s

Wakefield 131

WAKEFIELD - 49 Morrison Rd. W, huge moving sale, everything must go. Furn., housewares etc. Something for everyone. Sun., Aug. 23, 9-2. No early birds. 8/19s

YARD SALE
August 22nd (9-3) Old computer stuff, 182 Prospect Street.

Wilmington 133

CLEANING SHED. 8/22, 8-2. 14A Hobson Ave., off Rt 38 near Wilm. Plaza. Odds & ends, some antiques, Jim Beam Truck, clothing etc. 8/19t

MULTI FAMILY 108 Church st., Rt 62, 8/22 9-3, 8/23 9-12 Toys, Hshld.

Winchester 135

SAT. 8/22, 9-2, No EB's. 58 Bacon St. Multi family. Furniture, toys, girls clothes, sports, electronics, & much more.

YARD SALE - Sat. 8/21, 9-2pm. Household items, clothes & more. Rain date 8/22. 6 Holland St.

Woburn 137

Estate Sale - Wicker furn, pine chest, mahogany dressing tbl, Rococco king bed, Burl dining tble w/upholstered chrs, twin craft-matic bed, antiques, clthg, much more. Cash only, Fri 9-2 Sat 8-3, 131 Bedford Rd, 2nd fl only.

Huge Yard/House Sale
Fri 8/21 & Sat 8/22
9-2pm. 173 Salem St.
Furn, unusual items, toys, households.

SAT. 8/22, R.D. 8/23, 8 am - 3 pm. 118 Montvale Ave. Glassware, furn., luggage and more. No early birds please.

YARD Sale Sat. 8/22, 9-1. 130 Green St. Something for everyone.

Area Sales 139

ESTATE SALE
ANTIQUES, COLLECTIBLES - 12 Field Ave., Methuen. Fri., Sat., Sun. Aug. 21 thru 23, 8:30 am - 3 pm. Fiesta Ware, Carnival glass, antique iron items, costume jewelry, pottery, Roseville, Hall, McCoy, depression glass, old frames, baskets, 1950's decorations, vintage inkwells, rock maple furn. 1000'S OF ITEMS TO BE SOLD! ALL MUST GO! DEALERS & PUBLIC WELCOME. Another great sale by Chris Scala Antiques, 978 352-8614.

REAL ESTATE

Houses For Sale 145

STONEHAM 2 bdrm. Move in cond. Bear Hill area. New htg. syst., newer bath, hdwd flrs. $189,900. 978 640-1613.

Vacation Property 149

HAMPTON Beach, N.H. Single and duplex - deeded land. Fully furnished. Excellent rental history. Close to beach. $75,000. 781 933-9578.

Real Estate Wanted 151

LAND WANTED
Wilmington land with or without permits. Also Older Homes needing major remodeling or demolition. Call Craig at 978 658-7675. 7/29t

RENTALS

Apartments & Condos 157

ANDOVER 1st ad. Avail. 10/1. Absolutely beaut. 5 rm., 2 br, fully furn. Condo. Everything is here. Just move in & enjoy. $1,200/mo incls. ht & hw. (Fee) Colonial Manor Realty 944-6300.

HUNGRY MOVERS
Apt, hsehold, office moves. Affordable, eves & weekends, licensed & insured, free est's. DPU# 30586. 781-933-4894.

True jewelry — trinkets made from gold and silver and studded with precious or semiprecious stones — appeared about 3500 B.C., in the ruling classes of Sumer. The history of jewelry, in fact, is primarily a testimony to the affluence of its wearers, because in former days, jewelry was a sign of social rank. Only priests and royalty wore it.

MELROSE 2 br apt. 2nd flr. Pets ok., pkg., handy to T. 1st, last & sec. Avail. Sept. 1st., $1,000 no utils. 978 462-9931.

NO. READING - avail. Sept. 1, lge. 1 bdrm. on 2nd flr. Incl. heat & water, pool/tennis, laundry room, $750 mo. Call 978 670-0709. 8/19n

NORTH READING
1 BR - $715, 2 BR - $825. Avail. 10/1, includes heat & parking. 978 750-0427.

READING
Prestigious elevator bldg. overlooking town green. Stu., 1, 2 BR's. Rent incl. ht & hw. Short walk to T, shops/rest. Conv. 93 128. Gen. Washington Apts. 625 Main St. 978-369-7282 Capital Properties

READING 2 bdrm. $1075. Newly renov. Heat & Hot W. included. Fee, no pets. Open House Saturdays (10-11). Call for details Larkin & Larkin R.E. 781-942-2060.

READING nr. ctr. Mod. 2 bdrm. in bldg. $775 to $925. Sm. 1 bdrm. in 2 fam. Main St. All utils incl. $850. 781 944-2504, 617 523-2100.

READING - 2 br, handy location, off st. prkg., yard, fee. avail. 9/1, $825 + util. R.E. 781 944-8635.

READING - 1st ad. 2RM Studio w/new kitchette. In 3 unit home, prkg., nice yard, $750/mo. inclds. ht & hw. (FEE) Colonial Manor Realty 781-944-6300.

READING 1st ad. 4 rm., 2 br, 1st flr. apt. in 3 fam., pkg., yard, $1,000/mo incls. ht & hw. (fee) Colonial Manor Realty 944-6300.

READING Impressive 6 rm. 3 br Townhouse in Duplex. Gorgeous lrg. kit., yard, nr. town & train, $1,400/mo + +. (Fee) Colonial Manor Realty 944-6300.

READING - 1st ad. Avail. 10/1. Immac & spacious 3+RM, 1BR apt. in prvt. home. Like new, no pets, non-smkr, sngl. pref'd, $825/mo, incls ht/hw/elec. Owner/Broker 944-4158.

STONEHAM Large 3 bdrm. apt. Up and down. Deleaded. W/D hookup. $1200. Call 978 664-2671.

STONEHAM Main St. Apt., 3 rm. apt. $595. plus utilities. Off st. pkg. Call 781 665-9392 for appointment. 8/19s

STONEHAM 2 bedroom, $900 no util. 1 bedroom, $800 no util. 1 bedroom, $850 heated. Avail. 9/1. RE 617 628-8110. 9/2s

STONEHAM nice complex, studio, one and two bdrm. units. $725 to $950. Hdwd. flrs., d/d, ac, h & hw incl. 781 438-7648. 8/26s

TEWKSBURY - 1 BR for single, good loc. Utils. incl. $600/mo. No pets. 10am-12pm or 4pm-6pm. 978-851-2929. 8/19t

WAKEFIELD - 1 BR, lg. kit., deck, off-st. pking., walk to center, lake & public transp. $750, ht & lights incl. Avail 9/1 or 9/15. 781-245-8921.

WAKEFIELD 1 br. apt. nr. center, heat & hot water included. $690 mo. 781 245-0059.

WINCHESTER: 1 bedrm., 1st flr. Horn Pond area. Kit., livrm. & bath. Off st. pkg. $600 mo. + utils. Avail. 9/1. 978-721-5676.

WOBURN
Just off 128, on Rt. 3. Remod. lux. studios 1 & 2 bdrms. from $725. Incl. h & hw. All concrete fire proof const., bus stop, pool, no pets. M-F. 9-5. Pheasant Ridge 42 Cambridge Rd., 781-935-1232

WOBURN 1 & 2 bdrm. in complex 1 br $695+ 2 br $795+ Avail. aft Labor Day 781 932-3699.

WOBURN lge. 3 bdrm. apt. Kit., din. rm., liv. rm. 2 car prkg. No pets. Avail. now. 781 938-5549.

WOBURN - 1 BR, 1st fl, oak panel, FP, near 128/ 93, fully applianced, no pets. $850+ utils. Avail. 9/1. 781-935-7581 9-5pm.

Commercial 159

BURLINGTON - Rte 128. Prime loc. 1 lg. office. Prof. smoke free office bldg. Shared services avail. Immed. occupancy. 781-272-2200.

FOR RENT - WOBURN, 2000 sq ft, 32 Holton St., warehouse space with office & loading dock. Call 781-933-6567.

OFFICE SPACE
Wakefield 2 offices for rent. 800 & 600 s.f. each. On Main St. 2nd flr. Parking, heat & ac. Call 781 246-1685.

N. READING retail and/or office space. Next to Kitty's on Rte. 28 nr. 93. Also brand new bldg., 1st flr. Will customize to suit tenant. Pkg., exposure, signage. Call for details 978 664-4191.

READING SQUARE
The Common's Building
Office/Archive Space
For Lease
Town Center/Municipal Parking lot. Newly renovated units. Call Larkin & Larkin R.E. 781 942-2060.

TEWKSBURY office space for bus. or prop. use. Exc. loc. Rte. 38, Main St. Ample prkg. $350 mo. Call 1 781 438-0416. 8/19s

Wilmington Office Space
Prestigious Heritage Commons. Much desired 1st floor unit. $1,175 s.f. Call 978 658-7188. tft

WILMINGTON for rent. Prime Main St. offices starting at $225/mo. Owner/broker (978) 657-7445. 9/9t

WOBURN
2800 sq. ft. Warehouse, 540 sq. ft. Office. AC. 781 933-6567.

WOBURN - Rts 93/128, 2300 sq ft, light manufacturing sublease. Call Lee 781-932-3650.

Woburn/Winchester Line
On Rte. 3A, 304 Cambridge Rd. next to Rehab. 2800 s.f. 1st flr. Overlooks Woburn Country Club. Great medical/ prof. use. Build out to suit. Office space. $2,800 mo.+. Greater Boston Prroperties, Chris, 781 729-8989.

Houses 161

WILMINGTON: Clean 2-3 bdrm. ranch on lge. pvt. lt. Kit. & livrm., 2 full baths, 4 season porch off dinrm. Cent. loc. to Rte. 93 & 128. $1,600 mo. no utils. No pets. Avail. last week of Sept. 978 658-5206. 8/19t

Rentals To Share 167

BURLINGTON - Master BR. Available now in Beacon Village. $550/mo. + sec. includes ht & hw, pking, pool, & tennis court. 781-273-3989.

Rooms 169

READING SQ: Furnished room for rent near transp., shopping & pkg. Kit priv. Mature M pref. 781-438-6093.

Spot Pond Motel
Rte. 28, Stoneham. Newly renov. rms. Pvt. bath, refrig., micro. Refs & employ. history req'd. Daily, wkly. 781 438-2070.

TEWKSBURY large room for rent, includes all utilities. $475 month. Call Sean 978 640-6773. 8/19t

WAKEFIELD 398 Main St. Clean furnished room, kit & laun. priv. $80 week. 781 245-2045 or 781 942-7113. tfn

WAKEFIELD - Furn. rm for rent in priv. home, female, kit & w/d use, non-smkr, off st prkg, 5 min. T & shopping $95/ wkly. 781-245-8889.

WILMINGTON - Furnished room in quiet, clean house. Light cooking, w/d. Call Scott 978-658-4937. ntf

WILMINGTON clean unfurn. rm., incl. util. & cable. Share lg. kit., fp., den & 1.5 baths. $80 wk. 978 658-6661 please leave name & #. 8/26t

Woburn - furn rm priv ba, single home, prkg, use of kit, TV, w/d, utils incld, prof., non-smkg male pref'd. $110/wk. 933-8815.

Seasonal 171

BARTLETT, NH 3BR Chalet slps 6, inc. fpl, deck. TV & VCR. Bch rights to Saco River. 10 min to Attish or Storyland. Close to hiking & golf. $475/wk. 978-988-2079.

Storage & Garages 173

COMMERCIAL PARKING
Fenced in yard, locked gate. Plug in avail. No oil trucks. $25 per week in Stoneham. Call 781 438-7031. 10/7s

GARAGE & driveway space for car or RV in Tewksbury near Rte. 93. $100 /mo. 978-851-8915 8/19t

WOBURN storage space in private garage. Seasonal or year round. Room for 1 car & 3 motorcycles. $100 mo/ car, $25 mo per motorcycle. Call 781 932-9834 weedays 5 to 7 pm or wkends. anytime.

AUTOMOTIVE

AUTO X CHANGE 185

1986 Pontiac Firebird, V6 am/fm, gray, runs exc! Auto, looks great. $2400/BO. 781-933-0243.

1973 MUSTANG Mach I. Parts car or restorable. Needs gas tank & bumper replaced. 1st $3000/BO drives it away. Before 3pm 781-273-1234. 9/2s

1977 CORVET 4 spd., runs good, looks good, always garaged, well maintained, have receipts. $6,995 or BO. Must sell. 781 324-2816.

1982 CHRYSLER 5th Ave, 8 cyl, at, ac, all pwr & elec, runs good, new tires, $995/BO. Call 978-532-2849.

1982 Oldsmobile Custom Cruiser station wagon, 8 pass, 120K miles, $500 Charlie after 6pm 781-938-6286.

1983 CHEVY Camaro Z28, 305 V8, auto, ps, pb, ac, t-tops, 91K orig. mi. Exc. cond. $2700/BO. Must see. 781 935-6538.

1983 Chevy Monte Carlo V6, runs good, looks good, high mi, $1250/BO. 781-935-1334.

1984 NISSAN 200SX 5sp. 142k miles. Runs great. $500/BO. Call 781-939-6943.

1984 PLYMOUTH Voyager, auto, ac, new batt., exh., alt. & starter. Runs gd., 117K, $750. 978 664-4571.

1985 BUICK REGAL - V6, new tires & transmission, runs great. $500 firm. Call Tony at 978-664-0378.

1985 Cutlass Supreme Brougham, 2 dr, mint cond., ps, ac, alarm, stereo, new tires, runs well, $2000/BO. 273-0269.

1985 CAMERO Z-28, black, rebuilt motor, new tires, CD system, auto, runs great, $2200/BO. Call 781-438-8376.

1985 Chevy Camero 98k original mi, T rf, needs minor repair, $1200. 781-729-8792.

1985 JEEP CHEROKEE WAGON auto, AC, 149k, 4 cyl., brown, roof rack, hitch. $900/BO. 781-944-3513.

1985 MERCEDES 380 SL Coupe. Burgundy, 2 tops, 70K miles. $23,000. 781-438-5486 after 5pm.

1985 MERCURY Grand Marquis. Low mi., runs great, very well maintained. $1995 or B/O. Call 978 657-3903. 10/21t

1985 OLDS Regency 98, 3.8L, V6, 4 dr., FWD, dk. blue, 137K mi. Well maint. Dependable, clean. $1,500/BO. Call 978 657-7924.

1985 VOLVO 4 dr. 240. 163K miles, current sticker, needs work. $500. One owner car. 781-279-0476. 10/28s

1986 Buick LeSabre 115k miles, 2 door, runs good. $1500 781-272-8677.

1986 Cadillac Fleetwood Brougham, leather power seats, many new parts. $2200/BO. 781-933-4361.

1986 Chevy Suburban Silverado. 180k mi. Fair condition. Runs good. $1,500 or B.O. Call 781-933-9863.

1986 CUTLASS Supreme, auto, V-8, nice body, blue, $1,895. 978-851-8100.

1986 DODGE RAM 4x4, blk w/white cap, standard, needs motor work, can drive $1,195. 978-851-8100.

1986 FORD MUSTANG white, 4 cyl, 4 spd, coupe, needs work $850 or best offer. Mike 781-729-1795.

1986 HONDA CR X. Black, w/sunroof. $500 or best offer. Call 781-438-7277. 8/26s

1986 MASERATI Bi-turbo Convertible. Twin turbo, V6, auto, full pwr. Just 35K. $8500. Call Main St. Auto 781-933-5225.

1986 PONTIAC FIERO, auto, am/fm cass, sunrf, 100K mi, 1 owner, needs engine work but runs, $500 firm as is. 781-937-0725 after 5pm.

1986 VOLVO 240 DL, 4 dr, auto, ac, stereo. Runs Excellent! $2,195. Call 781-938-9269.

1987 Buick Estate Wagon 3rd seat, 113k mi, good cond., AC, all pwr, white/wood $2,199, 1 owner. 781-729-9674.

1987 BMW 325i convert., new leather interior, new roof, low mi, $7,500/BO. 781-721-0841.

1987 CHEVY NOVA - Red, auto, 54K miles, clean, runs excellent. $3500 or BO. 781-944-9831.

1987 FORD Taurus Wagon. 4 dr., power options, 97K. Runs exc! $2,000/BO. 781 273-4992.

1987 CHEVROLET El Carmino (last year). Auto, am/fm, new tires, new paint. Good shape. $3735. 781-935-3561.

1987 Dodge Lancer, 4 dr, new motor, good int, needs some body work, reliable, $500/BO. Call after 5pm 781-944-1881.

1987 FORD Mustang GT, 5.0 ltr, 88k, gar., ex. con, smoke wht, tint wndw, new tires, alarm, AC. $4700/BO. 617-387-7962.

1987 Jeep Grand Wagoneer, 4x4, loaded, 83k mi, good cond., new tires, $2495. Call Bryon 781-729-6984 or 6040.

1987 MERCURY COUGAR XR7, 8 cyl, all power, digital dash, needs tune up. $1000/BO. 781-933-7015.

1987 NISSAN Stanza GXE, 116K, orig. owner, 5 spd., ac, dealer maintained. Exc. condition. $2300. 978 276-3070.

1987 OLDSMOBILE Delta 88, gray, hi-miles, good shape. $1495. Call 781-396-5954. 8/25s

1987 Z-24 Chevrolet Cavalier, auto, a,/fm cass, ac, runs well! $1900/BO. Call 781-935-8706.

1988 Cadillac Coupe, looks like new, runs like new, leather seats, great stereo, power everything. $4000/BO. 781-935-8750.

1988 FORD Mustang GT. Pearl white, auto, w/shift kit, 373 gears, flo's w/h pipe, sunrf, chrome 5 star rims w/new tires, alpine deck w/6 CD changer, JBL box & amp, viper alarm. $8000/BO. Call Bill at 781-224-0656 or 781-245-6769.

1988 FORD Tempo GL. 4dr, 99K, auto trans, a/c, new tires & brakes, looks & runs exc. $999/BO. 781-939-0771.

1988 HONDA Accord DX white w/red cloth, 2 dr., 5 spd., ac, 1 owner, vy. clean. $2495. Call Main St. Auto 781-933-5225.

1988 HONDA Accord, 2 dr., auto, ac, stereo, new tires, new exh. sys., exc. condition. $3,450 or best offer. Call 781 284-2717.

1988 HONDA Civic DX 5 spd, hatch, red, great stereo, new brks, CV's serv. records, ex. stud. car $1500 781-935-1694.

1988 JEEP Cherokee Laredo, 106 k mi., 1 owner, mint cond! $5,000 firm. 978-664-4278.

1988 LEBARON new trans., 122K mi., $1,995. 781 272-3897.

1988 LINCOLN TOWN CAR white w/blue cloth roof, 87k miles. Excellent condition. $4700. 781-272-6186.

1988 MAZDA 66 LX 5 door, 5 spd., ac, pw wind., sunrf., 150K miles, $1000. 781 438-7524. Great condition. 8/19s

1988 OLDS CUTLASS Cruiser wgn, V6 auto, ac, am/fm cass., pw, ps, rd, 3 seats, 8 pass., very clean. $1500. 781-933-4773.

1988 TOYOTA COROLLA FX, 2 door., hatch, 5 sp., 150K miles, good body, 1 owner. $695. 781-334-3993.

1988 TOYOTA Celica. 4 cyl., stand. transmission, very good condition, a/c. 55K mi. One owner. $3100. 781-756-0044.

1988 VW Fox GL, 4 cyl., 5 spd., ac, am/fm, Red w/ red cloth. 1 owner. $1,595. Call Main St. Auto, 781-933-5225.

1989 BMW 325 IS, red w/gray leath., auto, loaded. Excellent cond. New Michelins, brakes & batt. $8800. 978 689-9745.

1989 BUICK Electra Est. Wagon, 8 cyl., 4 dr., as is. Bids accepted until 8/29 at Stoneham Mun. Empl. Fed Credit Union, 40 Pine St., Stoneham. 10/19s

1989 Cadillac Eldorado very clean, low miles $5995. Gulf Station, 163 Salem St., Woburn. 781 279-9164.

1989 CHEVY S-10 BLAZER 4x4. Mint cond., apple red, 4.3L V6, loaded, sunrf, exc. stereo, 6 ply tires, 1 owner, 116K, $6250. 781-665-4218.

1989 CHEVY Corsica - 6 cyl, 4 dr, char. grey, new tires. RUNS GREAT, $1,800. Test drive today. (978) 640-0122.

1989 FORD Escort Pony, 2 dr, red, 85k miles, Std am/fm cass. Excellent shape. $1200 firm. Call 781-935-0367.

1989 Ford Festiva, runs great, 81k mi, new muffler, timing belt tune up, ac work well, well maintd., Asking $2000. Greg 781-938-5873.

AUTO TO S-11

Automotive

• 10 CITIES AND TOWNS EVERY WEEK •

Burlington, Woburn, Winchester, Reading, Wakefield, No. Reading, Wilmington, Tewksbury, Lynnfield, Stoneham

UP TO 140,000 READERS

AUTO FROM S-10

1989 HONDA Accord LXI, 2 dr., auto, 1 owner. Exc. cond. Power options, new transmission. $3950. 978 988-8047.

1989 MUSTANG GT 5.05 spd. blk/gray, cloth, 110K miles, runs strong, everything works. New parts. $5100. 781 438-6334. 8/26s

1989 NISSAN Pulsar, red with T tops, am fm radio, ac. $3500/BO. 781 944-2432.

1989 NISSAN extended cab pickup, 2 wh dr, 5 spd, 100k mi, bed liner, runs good, $1700/BO. Call Mark 781-246-2521 days 781-224-1150 eves.

1989 PONTIAC Firebird, auto, lt. blue, very clean & always maintained, fuel injected V8 eng., ac, pl, pw, original owner, viper alarm & am fm stereo cass. Must see. $4500/BO. Call after 6 pm, 781 932-1797.

1989 Pontiac Grand Prix coupe, red, AC, runs great, $2995. Gulf Station, 163 Salem St., Woburn. 781 279-9164.

1989 THUNDERBIRD Auto, air, all power, V6, $1800. Call 781-935-4104.

1989 TOYOTA CAMRY LE sedan auto, ac, exc. cond., 99k mi, $4995. day 781-245-4848, aft 6pm 978-664-6448.

1989 VOLKSWAGEN Jetta, tan, good cond., moon roof, ac, am fm cass. $2300. Call 781 438-8387.

1989 XJ6 JAGUAR, 140K miles, very clean. $5,800. Call 781 553-0061.

1990 CHEVY S10 Blazer Sport, 4.3, 2 dr., auto, ac, tilt, cruise, cass, power windows & locks, alloys. $5,995. Call 781-938-9269.

1990 FORD Taurus 4 dr. sedan. 6 cyl., auto, pw, ac, am fm & tape. $1450. 781 933-4608.

1990 GEO Prism 4 dr, lt gary, auto, ac, 44k orig. mi., like new $4000. 781-273-1816.

1990 HONDA Accord DX, 4 dr, 5spd, 142k mi, 2nd owner, great cond., $3,500/BO. Bob 781-944-1937 pm.

1990 Jeep Cherokee Laredo, loaded, 1 owner, 92K, have repair records, excellent, $6900/BO. 781-756-1603.

1990 LINCOLN Continental Signature Series. Fully loaded. Light blue. Excellent condition. $8000/BO. 781-933-5730.

1990 Lincoln Towncar Signiture, moon roof, red, low miles. $6995. Gulf Station, 163 Salem St., Woburn. 781 279-9164.

1990 NISSAN Stanza XE, 4 dr, dk gray, auto, cass., a/c, 93K mi. Runs great. $4,300. (781) 944-3336. Don or Julie.

1990 OLDS Delta 88 Royal. Exc. cond. Well maint. PS, pb, alarm, ac, cruise. 76K mi. $4300/BO. 781 272-4237.

1990 Olds 88 Royale 4 dr, new tires, 122k mi, all maintenance records, great shape/very clean. $4750/BO 781-246-4455.

1990 PONTIAC Grand Am LE, 2 dr., 5 spd., red, new clutch, tires & trans. Great cond. $2200. Sally 781 944-4560.

1990 PONTIAC Sunbird Convertible. 4 cyl., turbo, auto, pw, pdr, ps, ac, tape blue w/white top. $3,795. Call 781-933-5225.

1991 BMW 318IS, 2 dr., 5 sp., white w/blk leath. ac, ps, pw, p door,lks, pb, ABS, sunrf., tape, 2 snows, alarm. $7900. 978 664-6545,

1991 CHEVY S Blazer Tahoe, 4 dr, d/d, ABS. From So. West, no rust! Very Clean! 90K $7,450. Call 781-932-8588.

1991 CHEVY GEO Prisim, 4 dr, auto, ps, pb, ac, cass. 80K. Runs new. $3,995 978-680-6302 or 508-328-5812.

1991 CADILLAC Sedan DeVille, fully loaded. 53K mi., leather interior, fwd, 1 owner, exc. cond. $8500. 781 272-0793.

1991 FORD Mustang LX. Loaded, new paint, brakes, clutch. Too many new parts to list. $3,800. Call 781-933-1764.

1991 FORD TAURUS. 100k, v-6, auto, cruise, am/fm cass., garaged, great shape. $3100. 781-273-0279 Burlington.

1991 FORD Escort GT - 4 spd., red, loaded, kill switch, clean, sporty. Mostly hwy mi. $2,995/BO. Call 781 246-3046.

1991 FORD Taurus - V6, auto, am fm cass., sunroof, red w/gray interior, exc. cond. $3,000. 781 944-8022.

1991 HONDA Civic DX, 5 spd, 4 dr, 72K mi, exc. cond. Must sell, $4,000 978-276-5982.

1991 HYUNDAI Sonata, 89k, 4 dr., ps/pb, am/fm cass., $3,000/BO. 781-944-1059.

1991 LINCOLN Town Car. V-8, 4dr. Exec. series, white outside, blue leather interior, 80K, $8,000. 781-438-6039.

1991 LINCOLN Mark VII, gray, moonrf., all pwr., CD player, new tires/brks/muflr., exc. cond. $7000. Bob 978 664-1128.

1991 MUSTANG GT conv. 37K, mint cond., 5 spd., red w/blk. top, blk. leath., metic. maint. garaged, immaculate. $11,000. Greg 781 272-5937.

1991 MERCURY Topaz auto, ac, new battery, tires. Oil every 3k, well maintained, 49k mi, 2nd owner. $4900/BO. 781-662-8709 Steve.

1991 NISSAN Sentra SE-R, 2 dr, 5 spd, 102k mi, ac, runs great. Book $3650, asking $3350. Call 781-221-4131.

1991 OLDS Cutlass Ciera, 4 dr., auto, ac, V6, orig. owner. Well maint. New tires. 98K mi. $2250. 781 729-2938.

1991 PLYMOUTH ACCLAIM 4 dr, ac, very clean, 105k, $3850. 781-933-1390.

1991 PLYMOUTH Acclaim, 4 dr., V6, ps, pb, good cond. inside & out. 83K mi. $3,700/BO. Also 1987 Mercury Grand Marquis, 4 dr., fully loaded, 24K mi. on rebuilt engine. Asking $3,500/BO. Call 781 932-8028 afdter 5 pm.

1992 ACURA Integra LS, exc. cond., all pwr/moonrf., ac, cc, new brakes/exh., 75K mi. $7,400. 781 334-4313.

1992 Chevy Camaro RS auto, all power, 25th ann., cass, lojak, dark green w/gold. 75k mi $5995. 781-933-4112.

1992 Cougar. Must See! All elect., ac, am/fm, well maint., champagne beige, ½ vinyl rf, 1 owner, 88k, $4900/BO. 978-682-3098.

1992 CADILLAC DeVille, trpl. fire mist blu., Bose, rdstr. rf., gold pkg., chrm. rockrs., leath, alarm, 65K. Exc. cond. $11,900. 781 438-2781.

1992 DODGE DYNASTY, drk blue, 51k, auto, pwr win/lcks, mint cond., ac, $6000/BO. 781-729-3644.

1992 FORD EXPLORER XLT Fully loaded, hunter green, $7,500 or BO. 978-276-1300 or 781-224-2494.

1992 GEO TRACKER, 4 wd, convertible, 110k highway miles, $2500/BO. John 781-942-7126.

1992 Hyundai Excel 4 spd, 50k mi, exc. cond., $1900/BO. 781-643-4593 or 781-646-1990.

1992 MAXDA 626 4 dr sedan, auto, ac, exc. cond., 83k mi, $6300. Days 781-245-4848, aft 6pm 978-664-6448.

1992 MAZDA Protege, beige, 74K, runs great, exc. body, auto, ac, ps, pb. $4,400/BO. Call 978 657-5188. 10/7t

1992 NISSAN Stanza XE, auto, 4 dr., maroon, 125K mi., pl, pw, am fm stereo, cass. $2500/BO. 617 269-4707.

1992 OLDS 88 Royale, 69k, white, pw/ps, abs, exc. cond., 1 owner, $5,999. Call (781) 942-1841.

1992 SUBURAU Legacy Wagon 4x4, 5 speed, ac, cruise, cass., pw, pl. Excellent condition! $4,495. 781-938-9269.

1992 TOYOTA Camry, 4 dr., 5 spd, 4 cyl, pwr sunrf, FM cass. Burg. w/grey cloth, $7,700/BO (781) 245-8120.

1993 CHEVROLET Beretta, blue, 6 cyl., auto, ac, 62K mi., great shape. $6,400. 781 942-0597.

1993 FORD Taurus. 4 dr., champ. ext., base cloth int., all pr, a/c, stereo, runs/lks gr. 72K mi. Comes w/12 mo./12k bumper to bumper warr. Moving must sell. $8300/BO. Days 781-359-7358, eves. 781-938-4322 lve. msg.

1993 FORD Taurus Sedan GL, ac, excellent condition. $5,200. Call Gabe at 781 944-2337.

1993 MERCURY Cougar, ps, pw, ac, 99K mi., good cond. $5500/BO. Call Dave 781 933-2061.

1993 MUSTANG GT 5.0, blk, exc. cond., 5 speed, low mi. New hood, rims, exh. & shifter. $10,500/BO. Kevin 781-944-5690.

1993 MAXDA 626, 4 dr. sedan, a/c, auto, FM cass., black w/grey cloth, $6,900/BO. Wake. (781) 245-8120.

1993 Saturn SL2, 4 dr, 5 sp, ac, abs brakes, am/fm cass, new tires/brakes, 79K, well maintained, $6000/BO. 781-933-1883.

1993 VOLVO 240 Wag, wht, auto, AC, PS, PB, PW, PL, ALB, AM/FM cass, htd seats, 58K, mint cond. $12,950. 781-942-0715 aft. 6pm.

1994 CHEVY Cavalier Z24, V6, 5 spd., air, cass, tilt, pl, Excellent cond! $6,495. 781-938-9269.

1994 CADILLAC Sedan DeVille, 82K hwy mi., dk. grn. w/tan leath int. Showrm cond. $13,800. 781 944-5836.

1994 FORD Probe. White w/red int., 5spd, 36K, a/c, dual air bag. Purch. new 1995. $8,000/BO. 781-221-5776. Lve. Msg.

1994 FORD Mustang convertible. 48K. Dark green w/white roof. Fully loaded w/ phone. Warranty to 60K. $11,900 or B.O. Home 781-729-6273, work 781-729-9700 x522.

1994 FORD TAURUS clean, safe, reliable, V6, ac, 74k mi, $6000. Must Sell! 978-664-6563.

1994 GMC Jimmy 4x4 SLE, 4 dr, 4.3 auto, ac, tilt, cruise, cass, pw, pl, alloys. Like new! $12,995 781-938-9269.

1994 INFINITY J30. Leather, cd, sun roof, all power, heated seats. 53k mi. Asking $15,900. Call 781-942-1906.

1994 MITSUBISHI Galant LS. Maroon w/moon rf, abs brakes, alloy wheels, exc. cond., orig. owner. $9,000. 781-273-1063.

1994 MERCURY - 4 dr. Grand Marquis, priv., 1 owner, 60K, all extras, mint. $11,000 or BO. Will finance. 781-334-3475 or 508-778-6879. 9/21s

1994 MUSTANG Cobra - Blk, mint cond. 12K. Ltd. edition series/only 5000 made, 5.0, fully loaded, tan lthr. int. w/LoJack. $14,500. 781 944-2402.

1994 NISSAN Altima GLE. Silver, w/gray/blk. int. Auto, low miles. CD, pwr. sunrf., fully loaded, mint cond. $12,000 or BO. 781 213-9360. 9/9s

1994 Nissan Maxima, 4 dr, auto, PW, PL, PS, AM/FM cass, AC, 53k, tan, great cond., $10,200. Melissa 617-267-4526.

1994 NISSAN Sentra SE-R sporty, 140hp, 2 dr, 5 spd, 56k, white w/blue int, pwr sun/moon rf, spoiler, ac, alloy whls, prig. owner, $7195, 978-658-4811.

1994 OLDS 88 - Immaculate 1-owner, always garaged. 4-dr, auto, loaded. Real fine car! $10,250. 978-664-2256.

1994 OLDSMOBILE Ciera, 4 dr., 25K, 1 owner, clean. All pwr. Alarm. Excellent condition. $10,500. 781 438-3263.

1995 AUDI 90 Quarto 4 dr. sedan, 5 spd., burgandy, loaded, low mileage. $18,000. 781 944-7956.

1995 ACURA Legend, V-6, 41K, cashmere color outside, tan leather interior, sunroof. $21,500. 781-438-6039.

1995 CHEVY Cavalier LS, metallic red, 4 dr., auto, ac, pwr. w & l, cass., 33K mi., $9,399. 781 438-8123.

1995 CHRYSLER CONCORD, 35k miles, auto start, extended warranty, original owner, $13,000. 781-938-5809.

1995 CABRIO Convert., 1 owner, 28K mi., loaded, leather interior. $15,500/BO. Days 781 935-5782, eves. 978 667-8721.

1995 FORD Explorer XLT, red/gray, 36K mi., excellent condition. $17,900. 781 729-7156.

1995 FORD Escort, 4 dr. hatchback, ac, low mi., automatic, ps, $6000/BO. Call Donna 781 665-7420. 10/21s

1995 HONDA Accord EX, Gold, 5-spd., loaded w/ options. Exc. cond. $13,900 / b.o. 781-942-9247 lve. message.

1995 HONDA Civic, 2 dr, 5 spd, cass. Exc. cond. $6,295. 781-938-9269.

1995 MUSTANG Convertible. 35K. Red w/tan roof. Loaded. FL car. Mint cond! $14,500 or b.o. Call Nick, home 781-862-9928 work 781-729-9700 x561.

1995 TOYOTA Camry LE, 46K mi., 4 dr., 4 cyl., auto, brown w/tan cloth int. ac, pwr. pkg., am fm stereo, great cond. $12,750. 781 944-0139.

1996 FORD Windstar, 38K miles, loaded, mint cond., full spare tire. $18,000 firm. 781 438-2424 leave msg. 10/21s

1996 NISSAN Sentra XE, Red. 4 drs, 5 speed, 55K miles, by owner. $7,800. Price reduced for quick sale. Call (781) 944-7155.

1996 SUBARU GL Sedan, 5 spd., ac, runs well. 146K mi., $1200/BO. 781 942-1133.

1997 FORD Probe SE, black w/grey int., 2 dr. auto, cc, spoiler, 21K miles. $12,000/BO. Must Sell! 781 944-0648.

1997 HONDA CVCLX 4 dr., auto, air, mint. 500 mi. Sale due to illness. $12,900. 978 664-2244. Still under warranty. 8/19n

Vehicles Wanted 187

AUTOS REMOVED

Highest prices paid. $$$$$. Junk cars & trucks. Wing's Used Auto Parts, 1628 Shawsheen St, Tewksbury, 978-851-8100

I am looking for an older car. 1959-1977 convertible, wagon, or sedan. Best: 71 to 75 convr. Price $500 to $2500. 781-729-7093.

Motorcycles 189

LYNN'S CUSTOM CYCLES WILMINGTON, MA
978-658-4900
Complete Harley Davidson Repair. Motorcycles bought and sold. Over 20 yrs exp. We pay cash for used motorcycle parts
$$$$$$$$$$$$$$$$$

1988 H-D Softail custom crimson, exc. cond., 20k mi, new battery/tires, shotgun pipes, lots of extra chrome. Must see, $11,000/BO. 781-933-4457 Woburn after 5pm.

1993 HD SPORTSTER XLH 1200, exc. cond., metic. maint, drag bars & pipes, hd badlander seat, extra chrome. $7000. Greg 781 272-5937.

1994 H-D FLHTC Police Officer special edition, mint cond., 2-tone blue, 23k mi, fully loaded w/all accessories. $15,000/BO. 781-933-4457 aft 5pm.

Recreational Vehicles 191

PALOMINO Slide on Trlr. 8 ft bed, slps 4, refrig., stove, htr. Almost new, mint! Health reas. / must sell. $2,500. 781-245-3694.

WILDERNESS Cimerron, 29'. Good shape. $6000. 781 935-8036.

1970 Yellow Stone 17 ft travel trailer, very good cond., fully self contained, no licks, floor solid. $1800/BO. 781-270-0071 or pager 781-670-0071.

1977 HOLIDAY Rambler Camper Trailer, 27 ft., sleeps 4; stove, refrig, comp bath w/shower & tub. Good cond, excel tires. Asking $1600 or BO. Call 978-454-3522 after 6pm, ask for Lee or Fran.

1985 Jayco pop up trailer, sleeps 8, w/screen room, $2400 or best offer. Call 781-272-1561.

1985 Starcraft lite tent trailer sleeps 6, has king size bed, 4 cyl car can pull, $1200/Bo. Call 781-935-1362.

1986 POP UP CAMPER. Sleeps 6. New pillows and spare. $500 firm. Good deal. 781-279-0476. 8/19s

1987 BONAIR Travel Trailer - 19', self contained, awning, good condition, sleeps 6. $4500. 781-938-5938.

1987 PALAMINO pop-up w/fold a wall sides. Must see. Refrig, stove, running water, ht, scr. hse., dual propane, porta potty, slps 6. Exc. cond. $2500/BO. 781-935-7293.

1993 AWARD 30', light weight, completely outfitted, screen house. $15,000. Excel. cond. 781-933-2508.

1994 MITSUBISHI Galant LS. Maroon w/moon rf, abs brakes, alloy wheels, exc. cond., orig. owner. $9,000. 781-273-1063.

1995 SUNLINE 22' travel trlr., slps. 6, loaded. Used only 3 times. Well maint. $9,800/BO. 978-664-8076

1996 JAYCO Tent Trailer 1207KB, refrig, furnace, awning & scrnrm, beaut., used only twice, $5,000 firm. Bill 978-658-2345.

Trucks & Vans 193

AM I CRAZY? Ford F150 w/plow, plow package never used, only $6500/BO almost perfect. Hurry - won't last. Call aft 5pm or lv msg 781-272-0557.

1977 DODGE Pickup 4x4, auto, 360 eng, no reverse, fixup or parts truck $700/BO. 781-935-5870.

1979 CHEVY K20, 4 x 4, Silverado Pickup. Meyer plow, 350, 4v, auto, ps, pb, pw, ac, buckets. $1,800. 781-272-3070.

1980 CHEVY Pickup C20 4x4, auto with plow. New electrical. Good plow truck. $600. Call 781 935-9987.

1980-1990's JEEPS. $100-$500. "Police impounds. All makes available. Call 800-522-2730 ext. 4071.

1981 CHEVY Refrig. box truck. 85k, rebuilt trans. new battery, 8 cyl, dual wheels, runs gd. $2000/BO. 781-935-7293.

1983 FORD F150, 6 cyl., 4 sp., OD trans., 8' bed, runs good. 978 657-6344 ask for Rich or leave message. 978 657-6344. $650/BO. 9/23t

1985 FORD F150, 4x4, with plow. Util. box, bedliner, runs good. Good tires. $2100. Call 781 932-8894.

1986 FORD Ranger Pickup. 4 cyl., 5 speed, std., cap. Gd. all round shape, driven daily. Leaks some oil. $500 or BO. 781 438-9026. 9/23s

1986 FORD F150 4x4 pick up, runs great. $2800. 781-935-3715.

1986 JEEP Commanchi pick-up, exc. cond., $1,350. (781) 245-0059.

1987 JEEP Comanche PU blue, 6 cyl, auto, ps, pb, am/fm tape, sunrf, looks & runs good. $2195/BO. 978-663-5765.

1987 TOYOTA P/U Xcab w/cap. 4x4, auto, pb, ps, new tires & rad. Mech. good cond. Body fair. $2500/BO. 781 933-7674.

1988 CHEVY S-10 P/U, long bed, auto, pb, ps, blue, new tires, am/fm cass., runs & looks good. $1,350 / bo. 781-944-8006.

1988 Dodge Dakota Pickup, 4 cyl, standard 5 speed, runs great, fantastic gas mileage. $2200/BO. 781-938-3721.

1988 DODGE RAM, half ton pickup, rebuilt motor, 16K mi, over sized tires/American racing rims, $3400/BO. 781-272-5468.

1988 GMC S-15, $3250, 2 dr., auto, 4WD, 43L, loaded, ls. gd., runs well, many new parts. Wife's suv. 781 944-9480.

1988 JEEP Commanche Pick-up, 6 cyl, 5 speed, stereo w/cass. 1-owner, well maint. $1900/BO. 781-944-2964.

1989 CHEVY S10 Pickup, 4x4 Baha Edition with off road package. ac, 6½ ft Fisher plow. 72k mi. $3,400. 781-933-4329.

1989 F-350 1 Ton, 2 Wheel dr, V8, 5 speed, AC, tool boxes, red. $3495. Call 978-658-4900, 978-658-5759.

1990 CHEVY G20 Cust. Int. Conversion Van. TV/VCR, CB, 2 stereos, elec. bed. remote str. $8500/BO. 781 933-8681.

1990 GMC Pickup S15 w/cap. 5 spd., 103K mi., exc. cond. South Carolina truck, ac, tilt whl. $4500/BO. 781 933-5133.

1991 CHEVY S10 Blazer, 4 dr, pwr win/locks, ac, 91k mi, runs great. $8,000/BO 978-448-9057.

1991 Ford F150 pickup, white ½ ton 4x4, bdlner, new brakes & tires. $8000. 781 729-8458, 617 215-1095 voice mail.

1991 FORD EXPLORER XLT auto, ac, pwr win, locks, seats, alloy whls, 80k mi, $8800/BO. 781-643-4593 or 781-646-1990.

1992 CHEVY Blazer 4x4, Tahoe pkg., 4 dr., 2 tone. Looks & runs great. Asking $10,500. 781 938-0410.

1992 ISUZU Pickup. Runs perfect. New tires, brakes & exhaust, 74k miles. Very reliable. $3200. 781 272-8837.

1993 FORD Cube Van. Exc. cond. 14' box. New trans. & tires, elec. lift. 137k mi, $10,000/BO. 978-988-0700 x413.

1994 NISSAN Pathfinder XE, 4 wd, 5 spd., ac, 6 CD changer. Well maint. Sharp looking vehicle. Cherry red. $11,000. Jim 978 345-1124.

1995 Chevy Blzr 2 dr, 4x4, V6, red, 44k mi, ac, CD player, 2 yr warranty, $16,000/BO 781-246-7504.

1996 Toyota Tacoma X-cab, 4x4, ac, CD, ps, pb, exc. cond., low mi, $18,500/BO. 781-932-2803.

1997 FORD XLT Ranger 4x4. Asking $15,000.00. Please call 781 935-4319. Excellent condition.

BUSINESS/ FINANCIAL

Business Opportunity 199

ATHLETIC RECRUITING
Earn 50K Per Year
Help talented High School student athletes get recruited and earn scholarships and other financial awards. Join C.P.O.A. America's largest scouting franchisor. Work part time or full time. North Shore territory available. Franchise fee required. Call Keith at 1 847-263-0020. Reference Essex County - MA

EXTRA INCOME. Part Time seasonal business. Daytime & summers off. Must like crafts. Small initial investment company w/18 yrs experience. Call Barbara 978-658-0448.

Tired of Low Profit? Steel Building for $2.90/sq ft. Up to $5000 profit or more per single sale. Business man, entrepreneur, contractor. Become rich add on to present business. Call 1-800-964-8335.

WORK FROM HOME
Growing company needs help! $500 / week part time. Will train, no exp. For info booklet call 617 576-8829. www.hbn.com access code 5282.

Mortgage & Loans 203

FREE CASH GRANTS
College, scholarships. Business, medical bills. Never repay. Toll free 1 800-218-9000 ext. G8493. 9/2t

GOOD or bad credit - All purpose loan. We're here to help. 1 800 390-7148.

Job Mart

• 10 CITIES AND TOWNS EVERY WEEK •

Burlington, Woburn, Winchester, Reading, Wakefield, No. Reading, Wilmington, Tewksbury, Lynnfield, Stoneham

UP TO 140,000 READERS

EMPLOYMENT

Child Care Wanted 209

CHILD care needed in our home to care for 4 & 6 yr. old girls. Mon. & Wed. 8-6. Must have own transportation & refs. 978 988-9213. 8/26n

F/T nanny wtd to start Sept. 1 to care for 2 toddlers in my Wilmington home. Car & ref. req. Lv. msg. 978 988-7680.

LOOKING for experienced JR/SR high school to watch our children 2 & 3 yrs. old, in our Wilmington home. M-F, 2:30-5:30 pm. Can pick you up if you have ride home. $100 per week. Call 978 694-4199. 8/19t

LOOKING for exp. adult to care for yr. old twins in our Reading home. Mon-Wed. 28 hrs/wk. 781-942-1845.

MATURE responsible non smoking mother's helper needed for 11 mo. old happy twins. Flexible hours, transportation & ref. req'd. Andover 978 470-4807. 8/19t

NANNY NEEDED
Live in/out. Great salary, benefits. Non-smoker. License necessary. 781-239-3616.

NANNY needed morns. for 2 school age children, 5:30am-8am, M-T-W. Car nec. to transp. from Wilm. to Reading. 978-658-6505.

P.T child care needed. Seeking loving kid oriented non smoking second set of hands to help care for our toddler girls in N. Wilmington afternoons. Days/times flex. 978 658-7374. 8/19t

READING Couple looking for in-home child care for 3 children, 4 yrs, 3 yrs, & 6 mos. Approx. 10-15 hrs/wk. Ref's req'd. Please call 781-944-9848.

RESPONSIBLE person needed to care for 2 children infant & 4 yr. old. 2 1/2 days a wk. in my home. Great salary, non smoker & refs. Call 781 438-0120. 8/26s

SEEK Nanny for 3 yr. old & 9 mo. old. Childcare exp. and/or early childhood deg. Full time. Good kids, hrs. & comp. pkg. Car/refs. req'd. Reading 781 944-6587 or 978 916-4228.

SEEKING LOVING Nanny for our 3 yr. & 9 mo. Early childhood development degree &/or childcare exper. FT, car & refs. req'd. Reading. Call 781-944-6587 or 978-916-4228.

WINCHESTER. PT child care pos. avail. for 2 great children, 3 & 5. Starts Sept. Must be fun & caring w/car & ref's. Call 781-756-1613.

Employment Services & Publications 210

HOME TYPIST. PC users needed. $45,000 income potential. Call 800-513-4343, ext. B-30233. 8/26s

General Help Wanted 213

AFTER SCHOOL JOB
Local law firm seeking student for part time clerical work. Competitive pay. Call Chris at 781 944-0505.

AFTERSCHOOL Jobs. Group Leaders, Grades K-6, approx. 2-6 pm daily. Exp. req'd. Begin 9/8. 781 937-7670.

Appointment Setting
TRAVELERS/NET PLUS
Recruiting people in the Woburn, Wakefield, Lynnfield, Stoneham for North Shore offices
Call Ron Anthony, VP of Sales, 800-733-5523, x410.

APPT/Receptionist - Olan Mills Portrait Studio has immediate opening for enthusiastic, reliable person w/good customer service skills to answer phones & schedule appts. No exp. necessary. Complete paid training, FT & PT. Benefits. Hourly + bonus. Please call 781 272-9062.

ARTFUL CLEANING
Needs honest & dependable people, p.t. days for team cleaning homes. Will train/mothers hrs. available. $8-$10/start. 781 438-3684.

ASSISTANT Bookkeeper. Must have A/P and A/R exp. Full or part time avail. Call Sam or Mark 617 389-9045

ATTENTION MOTHERS
Join #1 direct selling team. Call now 978-441-1652. 8/19t

ATTENTION: Looking for PT/FT help. Flex. hrs. approx. 20-40 hrs. wk. ans phones. Salary btw $7-$10/hr. Please call Fast Delivery 781 438-8802.

AUTO Parts Chain has assistant manager position available in Acton. Please call Bill 781 275-7000.

AVON
To buy Avon products or sell to family, friends, co-workers. Earn up to 50%. Call Peg 781 933-6254. Ind. Rep.

BOOKKEEPER F/T. A/P, A/R, payroll, G/L, financial statement preparation & analysis & reconciliations. Competitive salary & benefits. Fax resume and salary requirements to World Auto Supply 781 275-0158.

BOOKKEEPER
Part time, 12-18 hrs. per wk. Flex. scheduling. A/P, A/R, must know quik bookspro. Call to schedule an interview 781 438-4422. 8/19s

BOOKKEEPER WANTED
Busy law firm looking for individual to work as our bookkeeper. Computer knowledge helpful. Please fax your resume to 781 944-7706 or call 944-7172.

CARPENTERS, Carpenter Helpers, Window Installers, Roofers, Painters & Vinyl Siding Applicators. Full and Part time. Call 781 932-0066.

CARPENTER'S HELPER
Clean and neat in appearance. 2-5 yrs. exp. Willingness to work hard and learn. Hand tools and dependable vehicle a must. Call (978) 276-0064 or fax resume to (978) 276-0059. 8/19n

CERTIFIED Health Care Asst. needed for Burlington patient. Permanent position. 5 nights wk. 8:30-9:30 pm. Some transfer, lt. food prep. Salary open. Immed. opening. 781 273-0422.

CLEANERS - Turn your free time into cash, 2-5 AM's in surrounding towns. $9 / hour. Car nec. Call Clare today, Minute Women Inc. 862-3561

COMMERCIAL Office Cleaners & Supervisor. Good pay, part time days OR eves. Excellent for **Retirees. Woburn area.** 781-863-6160

Consignment Crafters
Needed for gift shop. Please call Kim (Activities Director) 781-944-9200.

COOK position available, full/part time. Piccadilly Pub. Call 978 851-6490. 8/26t

COUNTER HELP
Also a morning baker, PT or FT, flex schedule. Apply at Einstein Brother's Bagels, 318 Montvale Ave, Woburn or call 781-937-3900.

Deli & Sub Shop
PT help needed, Mon-Fri, good for mother's hours. 781-270-4050.

DENTAL HYGIENIST
STONEHAM, part time & full time positions avail. Please call 781-438-1995. 8/19s

Dental Office Manager
Expanding Wilmington practice seeks polished person with exp. Exc. phone & organizational skills. Knowledge of office systems a must. Call Anne Marie 978-658-6200. 8/19t

DENTAL Asst. Immed. opening. F/T. Exp. pref. but will train. Friendly atmosphere. Comp. salary & benefits. Call 781 273-9699 lv. msg.

DIETARY AIDE
Previous experience preferred but not necessary. We will train the right person! Position is full time or part time. For more information please contact Julie Zajchowski, Wilmington Woods, 750 Woburn St., Wilmington, MA 01887. Fax 978 658-6470 or call 978 988-0888. EOE/AA, m/f/d/v. 8/19t

DRIVER Wanted - Using company van, earn excellent wage delivering inventory to North Shore locations of local pizza chain. Lifting involved. Apply at My Brothers Place, 414 Main St., Stoneham or call 781-438-9079 M-F btw 8-3pm ask for Paul.

ELECTRICAL
Earn while you learn. Trainees, apprentices, journeyman, full benefits. S.R. Dodge - Stoneham. 781 279-1300. 8/19s

Experienced Mechanic
Full time. Own tools required. Green Street Automotive Center. Call 933-3910.

Female (living in Reading) needs PCA to assist in personal care & housekeeping. Call Bobbie 781-942-0684 aft 6pm.

FLOOR-SANDER
Experience preferred but will train. Must have own transportation. Call 781-229-0366.

FRONT OFFICE POSITION
FULL TIME
9:00 am - 5 pm M-F
The Daily Times Chronicle seeks a versatile individual for the front office at their publishing plant on Arrow Drive, Woburn. Duties will include classified and display advertising by phone and direct customer contact, receiving of advertising and carrier payments, afternoon reception, and other related office duties. Candidates must have good telephone personality and typing skills. Experience helpful, but will train. Non smoking office.
For interview appointment please call Joel Haggerty, Manager:
781 933-3700

General Help Wanted
Auto Body Shop, FT.
Call 781-935-0041
Mon-Fri 8-5pm.

Gymboree Teachers
Burlington, Andover & Acton play centers, PT. We are seeking an outgoing & energetic person, comprehensive training provided, no exp. needed. 1-508-548-0737.

HAIRSTYLISTS
NEW SALON
WOBURN
Large salon chain, full & part time. High hourly rate. Bonus & commision plans. Paid vacations & holidays. Clientele provided. Flexible schedule. Paid training, health & dental. Call Tina 781 393-5451 or 978 264-0486.

HOST/Hostess, Waitstaff, Bartenders Prep Cooks & Dishwashers needed for Italian restaurant in Wakefield. Call 781 245-9169 or apply 466 Main St., Wakefield.

IMMED. opening / Burlington. Mgr./clerical/sec. Ambitious, energetic, willing to learn. Typing, computer billing, F/T, 36 hrs. Wed. 1/2 day. Sm. office. Retirement plan & health ins. avail. 781 273-1865.

LABORER
Experienced Pipe Laborer needed for busy excavation co. Transp. a must. Call 781 944-1941.

LANDSCAPING
Seeking motivated individuals for upscale landscape firm in Wakefield for maintenance installation and hydroseeding crews. Salary based on experience with benefits. Full time positions preferred. 781 944-8822.

LEGAL ASSISTANT
Wanted F.T. Busy law firm looking for an individual to work within our Real Estate Division. Pl. fax your resume to (781) 944-7706 or call 944-7172.

LICENSED PLUMBER
Looking for exp'd. Plumbers & helpers for FT positions. Good pay & ben's. 781-942-3235.

LOOKING for experienced cleaners part time days & evenings. Reliable, responsible, own transp. a must. References. Good starting pay. Call Brian 978 658-2060. 8/18t

LOSE WEIGHT MAKE MONEY 36 people needed who are serious about losing their weight. Earn cash to lose up to 30 lbs. in the next 30 days. Respond to WWW.ABN1.NET/HERBALIFEIND or call 617 499-9783.

MANAGER TRAINEE PROGRAM
National Company needs candidates for our Management Program. Must be aggressive, mature individuals qualified to train as Managers. Earnings opportunity to start $500-$750 per week, with first year potential of $35,000. Apply Ramada Inn, Andover MA, Board Room, Monday, August 24th 7PM Sharp. Ask for Chris Schrock EOE.

Marketing Admin. Assistant
Energetic, detail oriented, flexible person sought to provide support for multi-task construction marketing department. Top computer, database and business writing skills essential. Great entry level position. Flex. time and job sharing considered. Send resume, letter and salary history to:
Tocci Building Corp.
130 New Boston Street
Woburn, MA 01801
Fax: (781) 935-1888

MEDICAL BILLING
Nationwide needs FT/PT medical billers. Home PC req'd, salary to $30k. No exp necessary, will train. 800-600-1844.

MODEL SEARCH
2 yrs. old thru adults, all ages. Catalogs - commercials - TV. No exp. nec. Selections at 5 pm OR 8 pm, Tues. Aug. 25, Crown Plaza Hotel, Woburn. I-95 exit 36, 717 346-9410 ext. 425 www.highlite.com.

MODELS wanted between 7 & 23 to model casual and formal wear in National's 1998 Boston pageant competitions. No past experience necessary, training will be provided. Call anytime 1-800-622-4804 for more info. 8/26s

Muffler Shop Mechanic
Brakes and exhaust. Pipe bending experience a plus. Call for info. 978 658-3535.

Night Transfer Driver
4 day work week, shuttle once per day from Stoneham to New Haven, CT. Responsible to off load & load, no CDL req'd, 24 ft truck, must have DOT physical card. Great pay & benefits. Also looking for day shift rte driver. Please call 800-956-7238 to complete an automated application.

Night Time Supervisor
FT position, competitive pay advancement opportunities. Apply at Einstein Brother's Bagels, 318 Montvale Ave, Woburn or call 781-937-3900.

OFFICE HELP
NO EXPERIENCE NEC.
$7-$8/HR. TO START
DRH Enterprises hiring 9 people to work in our telephone dept. scheduling appointments. Complete training provided. Hours 9am - 2pm or 4:30pm - 8:30pm. Wkend hrs. also avail. For interview call immediately. Ask for Mr. Howard.
781 932-8666.

OFFICE ASSISTANT
For small office to answer phones, radio dispatch and other duties. Pleasant voice and some computer skills a must. Good wages for person "on-the-ball that can take directions". 781 938-5866.

OFFICE Asst. Wakefield location. Part time flex. hrs. Keyboard skills req'd. Call Mon. thru Fri. 8-5, 781 246-4082 or after 6 pm, 978 725-3401.

OFFICE CLEANERS
Office cleaners & supervisor. Woburn 2 or 3 nights per week. Call 978-649-7992.

OPTICIAN
Experienced full time for busy opthomologist. Must be willing to commute between two offices. No weekends. Call 781-935-3380.

P. T. OFFICE MANAGER
Small financial services company in Wilmington seeking part time experienced Office Mgr. / Admin Asst. Must be organized, PC literate professional with excellent phone and client services skills. Call 978 658-5626 or fax resume to 978 658-6468. tft

P.T. MERCHANDISER
For greeting card co., 15-28 daylight hrs/wk. flex., $6.50/hr. Send letter of interest Attn: Barney, 35 Howard St., Portsmouth, N.H. 03801.

PART TIME Receptionist for Environmental company in Wakefield. Good communication skills required. Tues. & Thurs. 8 am - 5 pm. 781 245-2288 ask for Patti.

PART TIME
Mom's & Others
•Bookkeeper-Wilmington
•A/R -Bedford
•Reception -Wilmington
For more information, call Remedy Intelligent Staffing at 800-491-8367 or E-mail at sdsremedy@aol.com; WWW.remedystaff.com; EOE/Never a Fee.

PART time gas attendant. After school hours. Call 978 658-8171. 8/26t

PART time help needed for local rest home. Weekday & weekend hrs. avail. Please call 781 438-0580. 8/26s

PCA/NURSING ASST.
PCA needed for 50 yr. old quad. male. Needs help into bed 4 nights/wk. Thurs-Sun. (9:30-10:30 pm). 944-7632.

Personal Care Attend.
Wanted for disabled adult. Morn. and/or evening hrs. Call between 4-7 pm. Mon. thru Fri. 781 662-1590. 8/19s

PET SITTER
Stoneham household needs capable animal lover as pet sitter to help with feeding & cleaning house rabbits & cats. Also occasional overnight stays. Refs., req'd. Call 781 279-0588. 8/19s

PT MAINTENANCE
Condominium complex looking for a person w/ painting, carpentry & custodial skills. Pay & hrs negot. Pl. fax resume to 978-532-6023 or mail to Crowninshield Management, 18 Crowninshield St., Peabody, MA 01960.

JOBS TO S-12

MIDDLESEX EAST & MIDDLESEX EAST UPDATE appearing in Daily Times - Chronicle (Reading, Woburn, Winchester, Burlington, Wakefield), Lynnfield Villager, No. Reading Transcript, Wilmington & Tewksbury Town Crier, Stoneham Independent

Job Mart

• 10 CITIES AND TOWNS EVERY WEEK •

Burlington, Woburn, Winchester, Reading, Wakefield, No. Reading, Wilmington, Tewksbury, Lynnfield, Stoneham

UP TO 140,000 READERS

PROFESSIONAL

AIM HIGH. CONSIDER TASC.

TASC is a global information technology leader. We have two excellent Accounting opportunities available at our Reading headquarters:

ACCOUNTING SPECIALIST
Financial Reporting

We are looking for a candidate who has at least two years of Accounting experience and is interested in general accounting and financial reporting. This person will prepare monthly financial schedules, process journal entries and analyze expense account variances, as well as assist in the maintenance of the fixed asset system, assist with capital budget reporting and handle other special projects. Requires a High School diploma with some college level accounting coursework. Must be proficient with spreadsheets. General ledger, fixed asset and PeopleSoft systems experience preferred. **Job Code: AS/FR**

ACCOUNTING SPECIALIST
Payroll

We also have a need for someone to become part of our Payroll team. This job involves preparation of the Company's payroll using an outside service bureau, distributing labor to cost objectives and preparing account reconciliations. Candidate should enjoy working with people and be customer-oriented. Requires experience working with automated payroll systems for large companies and a High School diploma. Knowledge of ADP/ Windows system, PeopleSoft and some college coursework are pluses. **Job Code: AS/P**

We offer an excellent compensation and benefits package, including tuition reimbursement, as well as a supportive environment with a business casual dress code. Please send your resume indicating Job Code to TASC, Human Resources, Dept. HCS, 55 Walkers Brook Drive, Reading, MA 01867.

E-Mail: hrma@tasc.com

Fax: 781-942-2461

TASC is an equal opportunity employer, M/F/D/V. U.S. citizenship required.

Litton TASC
www.tasc.com

P19-21

The Savings Bank, a 129 year old mutual savings bank, is currently seeking a key individual for its Lending Department in Wakefield:

Commercial Loan Representative

We have an excellent opportunity for a Commercial Loan Representative to be responsible for assisting with the administration, origination and servicing of commercial and small business loans.

To succeed in this position you will need 2-3 years experience in commercial real estate and lending or credit analysis with solid PC skills and familiarity with business financial statements and spreadsheet analysis.

Interested individuals should fax or mail resumes, with salary requirement,to: Human Resources.

The Savings Bank • P.O. Box 30
Wakefield, MA 01880
Fax: (781) 224-5487

The Savings Bank
Since 1869
Wakefield • Lynnfield • Andover
Equal Opportunity Employer
Member FDIC/DIF

P17-19

PRESCHOOL TEACHER

The Humpty Dumpty School is looking for PT/FT teachers to complete our professional teaching team. Applicant must be at least Teacher qualified by OCCS, and have at least one year experience working with children in a childcare setting. Degree in ECE preferred. Position is full year and begins on or before September 8th. Assistant position am & pm also available.

Please send resume to
Humpty Dumpty School
174 Lowell Street
Reading, MA 01867
Attention:
Carolyn Sharp-Hegarty, Director
***or call:* 781-944-3049**
an equal opportunity employer

P17-19

FULL TIME TEACHING POSITIONS

Positions available for full time and part time teachers and students working toward their degree. Experience and degree required for full time positions. Excellent benefits (Health, Dental & more).

Call:
781-665-6611

P19-1

JOBS FROM S-11

RECEPTIONIST to begin in September. Mornings and / or afternoons for busy vet clinic in Arlington. Call for information. 781-646-0758.

RETAIL HELP WANTED
Friday, Saturday & Sunday. Responsible person. Good Pay. Call (781) 944-3516.

RETAIL SALES
FT/PT Sales for Sears watch repair & giftware. Will train. Some nights & weekends. Call Russ (781) 221-4939.

Secretary/Receptionist
For busy Pediatric office in Melrose, Mon-Thurs, 8-2. Every other Sat., 8-1pm, 978-664-6868 for interview.

SECRETARY
30 hrs. wk. for small construction co. General duties. Call 781 938-7500.

RESIDENT AIDE - Immediate opening for exp. CNA in pleasant, small retirement home for women. 11-7am shift every Wed. & alternate wkends. Call the Tidd Home 781-933-0248.

Service Station Att.
For self service gas station. Asst. Manager & 1 P/T opening. Flexibility a plus. Apply in person to Texaco, 231 Main St., North Reading. 8/19n

SITTER Wanted. Looking for mature & loving person to care for & play with our 1 & 2 yr. old sons in our N. Reading home 2 AM's per week. Flexible. Your child as playmate okay. If you have common sense & a sense of humor & know you are perfect, pls call & lv. msg. 978-276-1911.

Teachers Needed
Christian Center School
781-272-1014
Ext.115 or 119.

PROFESSIONAL

DYNAMICS RESEARCH CORPORATION provides information systems technology to a wide range of federal and state agencies, as well as commercial enterprises. We develop and operate complex computer and communications-intensive information services, and provide a broad array of engineering and management support services. We are looking for the following individuals to join our team.

BUYER

You will be responsible for purchasing goods and services that are being procured for either federal or state contracts. Specific duties will include solicitation of bids, purchase order placement, and purchase order file maintenance. You will work with Accounting and Contracts departments, as well as outside vendors.

The ideal candidate will have an Associate's degree and at least 2 years' buying experience. Familiarity with Federal Acquisition Regulations (FARs), Microsoft Exchange, and Excel desired.

ACCOUNTING ANALYST

Responsibilities include preparation of contract close-outs, preparation and analysis of unbilled balances, reconciliations, and review of billable costs for government and commercial contracts.

This position requires a BA in Accounting and 2-4 years' accounting experience in either a billing or contracts environment. Knowledge of government and commercial contracts, and Excel spreadsheet proficiency required.

We offer competitive salaries, a comprehensive benefits package and a "business casual" environment. Please forward your resume to Dynamics Research Corporation, Attn: Professional Staffing, 60 Frontage Road, Andover, MA 01810. Fax: (978)474-9042.
E-mail: drc@webhire.com

DRC is an equal opportunity employer.

DYNAMICS RESEARCH CORPORATION

w w w . d r c . c o m

P17-19

The North Suburban Family YMCA has the following full time/part time positions available.

YMCA of Greater Boston

Join our team ... enjoy free membership!

Social Worker
Licensed Social Worker for our School-Age Child Care Programs. Staff work at North Suburban Family and Reading/Wakefield Branch.

Infant, Toddler and Preschool Teachers
Seeking Teachers for our new center. Competitive salaries.

Group Leaders
Must be 18 years of age. Work hours: 12:30-6:00 p.m. and 2:15-6:00 p.m., Mon.-Fri.

Baby Sitters
Baby sitters needed to work evenings. Mon.-Thurs. 4:30-8:00 p.m. (flexible). Saturdays 8:30-12:00.

Send resumes, Fax or Call:
Maria Christofellis
NORTH SUBURBAN FAMILY YMCA
137 Lexington St., Woburn, MA 01801
781-938-1025 • Fax: 781-933-5177

P19-21

READING PUBLIC SCHOOLS

Special Education Assistants

High School Level	Grade 9-12
Middle School Level	Grade 6-8
Elementary School Level	Grade K-5

Substitutes - All Grade Levels for:
Teachers
Special Educational Assistants
Regular Educational Assistants

All interested candidates please send a letter of interest with an updated resume and 3 letters of reference to:

Sherry Carpenella,
Adm. Assist. for Personnel
82 Oakland Road, Reading, MA 01867
Tel: 781-944-5800 • Fax: 781-942-9149
Application deadline: As soon as possible, but not later than Friday, August 28, 1998.

Reading is an equal opportunity employer

P18-20

RECEPTIONIST/OFFICE SUPPORT
Part Time

We are seeking an individual to provide phone coverage for our front desk as well as general office support. Hours are 1:00-6:00 or 3:30-6:00, Monday through Friday. Ideal position for college student.
Duties include reception/phones, light typing, mail, filing, copying. Excellent communication skills are required.

Please call or send resume to:
C. Roy
McCracken Financial Software
8 Suburban Park Dr., Billerica, MA 01821
978-439-9000
or Fax resume to: 978-439-9068

McCracken Financial is an equal opportunity employer

P19-25

So you don't have a college degree, **WE DON'T CARE!!!**
•Earn $20-$26 first yr
•Top producers $40-$60k per yr
•Fabulous benefits - 401k, medical, dental, etc.
•Opportunity to advance in large corp.
•Convenient Woburn loc.
•Nice air conditioned office
•No exp. necessary - paid training
Call human resources 1-800-960-2688 AA/EOE.

TELEMARKETING
Cleaning company is seeking P/T (25 hrs) sales support. Experience pref'd. Exc. phone & computer skills required. Fax resume to 978-658-6178 or call 978-658-3852.

TEWKSBURY Contractors Yard. Good location. Mulitple uses. Call 978-851-8839. 8/26t

TRUCK DRIVER Wanted for inside & outside work. Valid MA state lic., benefits. Call Sam or Mark 617 389-9045

WOODWORKER
North Shore cabinet shop seeks individual w/one or more years exp. Call 978-774-7677.

*** WAREHOUSE ***
Wilmington/Tewksbury/ Bedford/Woburn/Andover
$9 - $10
Per Hour + Benefits/ Vac/Hol
Clean/Light Duty
1st & 2nd Shift
Over 12 Openings
Good Work History
Remedy Intelligent Staffing
800-491-8367

WILMINGTON OFFICE
Part Time Positions
8:30 am - 2 pm M-F
a n d
12 noon - 5 pm M-F
The Wilmington Town Crier seeks individuals for their small and friendly front office. Duties will include classified and display advertising by phone and direct customer contact, circulation and other related office duties. Candidates must have good telephone personality and typing skills. Computer knowledge helpful, but will train. Non smoking office.
For interview appointment please call Joel Haggerty, Manager:
781 933-3700

MEDICAL

CHARGE NURSE

Full time RN with clinical and managerial experience needed for 32 bed lakefront LTCF.

Fax resume to:
Kirkwood House
781-245-7190
or call for appointment
781-245-4129

M18-24

CNAs

Weekend positions available for 7AM-3PM shift

Apply to:
Tuell Nursing Home
92 Franklin Street
Melrose, MA 02176
781-665-0764

M17-21

Dental Assistant

Pediatric dental office seeks certified dental assistant w/Pedo/Ortho exp. Highly competitive salary and benefits. Part time/full time positions available.

Call Judy
(781)
729-3727 M17-21

MEDICAL RECEPTIONIST/ SECRETARY

Internal medical office. Reading area. Full time with benefits.

Resume and cover letter to:
P.O. Box 434
North Reading, MA 01864

M18-24

DENTAL ASSISTANT

Immediate opening. Full time. Experience preferred, but will train. Friendly atmosphere. Competitive salary and benefits.

Call:
781-273-9699
Leave message

M18-24

Administrative Assistant

Dental office seeks a bright personable and meticulous individual to join our team full time. Duties will include scheduling, insurance processing and some dental assisting. Computer, medical or dental office experience is necessary.

Call Dr. Caselle
978-657-4550

M14-20

PART TIME REGISTERED NURSE

CMARC, a Day Habilitation provider serving DD/MR adults, has part time day hours available in our program. Candidates must have a current RN license with experience in a community health setting. This is a twenty hour position at $17-$20 per hour + benefits.
Resumes to Ted Horn c/o CMARC, 17 Everberg Road, Woburn, MA 01801 or fax (781) 935-7057. M19-25

FULL TIME INFANT TEACHER

and Part Time Afternoon Assistant

Please call
781-932-8226
for more information

P12-25

Center Director

Growing Child Care Center is looking to fill a Center Director position. Applicants must be Director II certified. Responsible for daily operation of center. Must be people oriented, organized, and possess strong communications skills.

Interested applicants may send letter of application and resume to
237 Winn Street
Woburn, MA 01801
For more information call Stacey at 781-933-0924

P17-21

MEDICAL

Hospice Nurses

2 Full Time Positions - Flexible Hours
Weekend and Evening Shifts Also Available
Provide Clinical and Supportive Services to terminally ill patients and their families. RN with homecare or oncology experience preferred.

Private Services Supervisor

Full Time
Supervise all aspects of our Private Service Program. Excellent Supervisory and Customer Service Skills required. Homecare experience is necessary.

Night on-Call Coverage

RN's with homecare experience to triage calls from your own home and make any necessary visits. Hourly on-call rates with additional per visit pay.

Med/Psych Nurse

RN with Psych experience required. Homecare experience a plus.

Social Worker

LCSW or LICSW with at least one year of health care experience.

Please send resumes to: Human Resources, VNA *of Middlesex-East*/ Visiting Nurse Hospice, 12 Beacon Street, Stoneham, MA 02180; Fax: (781) 438-0367 or call (781) 438-3770 X601.

Visiting Nurse Association *of Middlesex-East*
Visiting Nurse Hospice

An Equal Opportunity Employer.
JCAHO Accredited with Commendation.

M18-20

COME VISIT OUR BRAND NEW, STATE-OF-THE-ART BUILDING!

Meadowview Nursing & Rehabilitation has just opened its new facility, and we want you to join our team! As part of SunRise Healthcare Corporation, Meadowview offers skilled nursing and rehabilitation therapy services to residents and patients of all ages. Our 101-bed facility has a warm, home-like environment and a highly trained professional staff. We are accredited by the Joint Commission on Accreditation of Healthcare Organizations, which establishes quality standards for the industry.

We currently have openings for:

RNs/LPNs/CNAs

All shifts available. We offer a $750 sign-on bonus, competitive wages and a progressive work environment. Interested candidates, please contact: **Dianna Veno, DNS, Meadowview Healthcare, 134 North Street, North Reading, MA 01864; phone 978-276-2000.** EOE/AA, m/f/d/v.

Caring for those you care about
SunRise Healthcare
A member of the Sun Healthcare Group

M19-21

Home Health Aides

HHAs, CNAs and Personal Care Homemakers - full and part time hours, 7 a.m. through 9 p.m. in 15 towns around Wakefield. Paid inservices, salary plus mileage and other benefits. Home phone and car required.

North Metropolitan Homemaker - Home Health Aide Service

Call:
781-245-2004

A Non-Profit Equal Opportunity Employer M19-21

CNA's — Are YOU Looking For Something DIFFERENT?

WE ARE! If you prefer to work with seniors in a smaller, cozy setting and want to be allowed the time to provide the level of personalized care you would expect of yourself, we at Arnold House, Inc. want to meet you. We have a position for a qualified CNA who enjoys doing a good job everyday, and prefers steady work with the same clients each week in a non-institutional environment.

Part time hours
Call 781-438-1116

M18-24

BUSINESS

MOTHER'S HOURS

We're looking for several new agents willing to be trained, work flexible hours and enjoy unlimited income potential.

Century 21 CROWLEY

Call Joe Crowley for details:
781-933-0005

B15-4

PROFESSIONAL / BUSINESS

Pre-School Teacher

1/2 Day Program in Woburn
OFC qualified or courses in Early Childhood Education.

Please call
(781)
937-5645

P19-21

INSURANCE INVESTIGATORS

Needed for Eastern Mass., full time. Experience preferred, but will train. Excellent starting salary.

Send resume to:
Colonial Investigative Group
47 High Street
Reading, MA 01867
Or Fax
(888) 293-5059

B19-25

MEDICAL

THE *choice* is yours at *HealthSouth*

HEALTHSOUTH is the nation's leading provider of ambulatory surgery, diagnostic imaging and inpatient and out patient rehabilitative services. Currently, we have the following positions available:

Registered Nurses
Full time; Part-time, and Per Diem (all shifts.)
New graduates welcomed.

Nursing Assistants
Full time; Part-time, and Per Diem (all shifts.)

For above nursing positions only, please call Carol Flaherty at (781) 935-5058 ext. 2313.

Admitting Assistant
Full time; part time. Must have computer and excellent customer service skills. Previous medical background preferred. Must be willing to work flexible hours.

For above position only, please call Marissa Lundin at (781) 643-1977.

Patient Accounts Representative
Full time; Patient accounting experience preferred.

Medical Secretary
Full time. Medical terminology, transcription, strong organizational, and communication skills required.

Switchboard Operators
Part time (evenings) and On Call. Must have excellent communication skills and flexible schedule. Willing to train.

Van Driver
Part time. Massachusetts driver's license with a clean driving record, ability to assist wheelchair patients onto van lift and excellent customer service skills required. Candidates must be at least 25 years of age for insurance purposes.

Food Services Aides
Part time. Food service experience preferred, but willing to train.

For above positions only, please apply in person (Monday-Friday, 8am-5pm) or send or fax resume to: **HEALTHSOUTH New England Rehabilitation Hospital, Attn: Human Resources, Two Rehabilitation Way, Woburn, MA 01801. FAX: (781) 932-6452.**

Positions are also available at St. Joseph's Healthcare Center for:

Administrative Assistant
Full time. Provides administrative support to the clinical departments of our transitional care unit.

Human Resources Assistant
Part time (25 hours/week). Provides administrative support to the HR Manager.

For above positions only, please send resume to: **St.Joseph's Healthcare Center, Attn. Human Resources, 220 Pawtucket St., Lowell, MA 01854. FAX (978) 458-9903**

HEALTHSOUTH.
http://www.healthsouth.com
EOE

M17-19

WOODBRIAR OF WILMINGTON
REHABILITATION & SKILLED NURSING CENTER

Make a change for the better to Woodbriar of Wilmington

If you are a caring individual who enjoys working with the elderly, Woodbriar may have a position for you!

RN-LPN
Full Time 10:45 p.m. - 7:15 a.m.

RN
Full Time 6:45 a.m. - 3:15 p.m.

CNA's
6:45 a.m. - 3:15 p.m.
2:45 p.m. - 11:15 p.m.

We offer competitive salaries and a benefit package that includes:

Health and Dental Insurance
401K
Life Insurance
Disability Insurance
Credit Union
Direct Deposit
Discounted Auto Insurances
Free Lunch.

Interested applicants should contact Lois Lamarre, RN at:
Woodbriar of Wilmington
90 West Street, Wilmington, MA 01887
or Fax: 978-657-0015
Telephone 978-658-2700

M17-19

RN Charge Nurse

Medicare Unit
NO WEEKENDS
Monday - Friday, 2:45 pm-11:15 pm
Excellent pay commensurate with experience

RN/LPN
2:45 pm-11:15 pm, 24 hours/week

Glen Ridge offers tuition reimbursement, 401k plan, group discount on auto insurance, dental, life, health and short-term disability insurance, sick and personal time, 2 weeks' vacation, 10 paid holidays and a pay-in-lieu-of-benefits option. Glen Ridge is a modern 164-bed Medicare-certified facility located right on the bus line and Orange Line T.

Please send or fax resume to: Kaye Horrigan, RN, MS, C, Glen Ridge Nursing Care Center, Hospital Road, Malden, MA 02148. Fax: (781) 391-9127. For more info call (781) 391-0800.
An Equal Opportunity Employer.

GLEN RIDGE

M17-19

DIRECTOR OF NURSING
Part Time 16 Hours Per Week

Candidates should have a burning desire to succeed, be a leader with exceptional interpersonal and communication skills and offer strategic planning ideas. Also TEAMWORK is important. A good working knowledge of federal and state regulations is helpful. We offer a small home-like environment for 22 residents.

If you would like to join our TEAM call:
781-438-1116
or Fax your resume to: 781-438-9581

M18-24

Job Mart

• 10 CITIES AND TOWNS EVERY WEEK •

Burlington, Woburn, Winchester, Reading, Wakefield, No. Reading, Wilmington, Tewksbury, Lynnfield, Stoneham

UP TO 140,000 READERS

BUSINESS

EXCITING CAREER OPPORTUNITIES!
Due to continued growth, Business Equipment Depot, New England's largest Toshiba copier dealer, has many opportunities available for the right candidate, in a fast-paced environment.

SALES DEPARTMENT

ORDER PROCESSOR: Two to three years sales-related office/computer experience required. This position involves supporting our top-notch, ever-growing sales team and their managers. Computer skills include Microsoft Office 97, Power Point and Excel.

ADMINISTRATIVE ASSISTANT: Three or more years of experience in an administrative capacity, with excellent communication and organizational skills a must! Should be able to handle multi tasks and work well under pressure. Computer skills include Microsoft Office 97, Power Point and Excel.

Fax resume to Joni @ (781) 937-9211
or call (781) 935-0614, ext. 213

ACCOUNTS RECEIVABLE

CREDIT & COLLECTIONS: Minimum two to three years of experience with excellent communication skills and ability to evaluate and resolve credit issues with minimum supervision. MS Word, Excel and some knowledge of computerized A/R and cash applications required.

Fax resume to Barbara @ (781) 932-9542
or call (781) 935-0614, ext. 204

CUSTOMER SERVICE

SERVICE CO-ORDINATOR: Assisting technician and customers in resolving service issues. Ability to communicate well and follow through essential. PC skills, required.

TELEPHONE SUPPORT: Answering all incoming calls and performing multi tasks on PC as needed.

Fax resume to Melissa @ (781) 932-9542
or call (781) 935-0614, ext. 243

We are an equal opportunity employer offering competitive salaries and benefits in a congenial office environment.

BUSINESS EQUIPMENT DEPOT, INC.
A Toshiba Company
B17-21

WOODBRIAR OF WILMINGTON
REHABILITATION & SKILLED NURSING CENTER

Make a change for the better!

Woodbriar of Wilmington Rehabilitation and Skilled Nursing Center is looking for a

Bookkeeper

We are seeking a well-organized, self-motivated professional to join our staff at Woodbriar, a 142 bed facility located in Wilmington.

The successful candidate will be responsible for Medicaid billing, analysis of outstanding accounts, collections, accounts payable and other projects as needed. Knowledge of Medicare, insurance, and third-party billing a real plus. Previous skilled nursing center experience a must, and knowledge of Windows and Genecare also a plus.

We provide highly competitive wages and a very strong benefits package.

Please send or fax resume to:

Andrea Helman
Business Office Manager
Woodbriar of Wilmington
90 West Street, Wilmington, MA 01887
Fax: 978-657-0015
B17-19

BOOKKEEPER/ SECRETARY

20-30 hours, Tuesday through Saturday. Long term. Must be dependable and have discretion. Some typing and bookkeeping experience a must. Starting at $12+ per hour.

KING R.E.
781-438-7190
Fax resume: (781) 279-0851
B13-19

MEDICAL

We're reaching out to communities we serve with more wellness programs, more community health initiatives, more home care and a growing number of physician practices. And we're being recognized for our efforts. Named one of the 1997 "100 Top Hospitals in the United States" by HCIA and Mercer Health Care Consulting firm, our warm, community approach is setting national standards.

Lab Assistant
Part-time with benefits, Monday-Friday, 6pm-11pm. Clerical duties in addition to assisting with phlebotomy. Handling of medical specimens required. Phlebotomy skills required; medical background preferred. **Job Code: DAC-LA**

Receptionist-Radiology
Part-time position every other Saturday & Sunday 8am-4pm and rotating holidays. Computer and customer service skills; medical terminology a plus. **Job Code: DAC-XRY**

Scheduling Coordinator
Full-time opportunity for a Scheduling Coordinator in our Central Scheduling Department. You will be responsible for the day-to-day operations for centralized scheduling/pre-cert office, cashiers & surgical secretaries. The ideal candidate will possess an LPN license along with 3-5 years' billing, scheduling & UR experience. 1-2 years' supervisory experience; strong interpersonal skills along with computer skills a must. **Job Code: DAC-SC**

Diet Technicians and Dieticians
Winchester Hospital is seeking Diet Technicians and Dieticians part-time, full-time and per diem.

Please send resume to proper job code at: Human Resources, Winchester Hospital, 41 Highland Avenue, Winchester, MA 01890; or fax: (781)756-2908.
EOE

WINCHESTER HOSPITAL

For more job opportunities call our 24-Hour Jobline (781)306-1009.
M17-19

BUSINESS

SALES ASSISTANT
Electronics and hardware distributor in Woburn looking for someone to perform multiple tasks in order to support sales. Fast paced, friendly environment. Excellent oppty. for advancement into sales & mgmt. College Grad encouraged to respond.

Please fax or send resume to:
BISCO INDUSTRIES INC.
185 New Boston Street
Woburn, MA 01801
Fax: 781-938-8124
www.biscoind.com
B17-19

FULL TIME
SALES ASSOCIATE
Several great reasons to work for
Ron's Mobil
- Competitive starting salary
- Paid vacation when qualified
- Career opportunities
- Paid training
- Pleasant working conditions and cheerful atmosphere

Please call between 9 a.m. and 5 p.m.
781-273-2525
B13-19

FULL TIME
CONSTRUCTION SECRETARY/ BOOKKEEPER GENERAL OFFICE ADMINISTRATOR
Computer literate w/knowledge of Lotus, Word & Excel experience necessary. Attractive pay schedule.
Call 781-729-8954 or fax resume to 781-721-4659
B13-19

New Assisted Living Facility looking for dynamic, dedicated and dependable:
Alzheimer's Program Director/Social Worker
PART TIME
Please call Jeff at:
781-270-9008
Managed by:
Senior Living Residences, LLC
Equal Opportunity Employer
Longmeadow Place
42 Mall Road
Burlington, MA 01803
B18-20

CLERICAL
The qualified candidate for this clerical position will work at home on company-supplied computer and office equipment. Working part-time school hours, pay will be commensurate with experience.

To apply, call Barry at (617) 947-2229.

BEST Truck Service, 99F Main Street, Suite 140, Stoneham, MA 02180.
B19-21

Legal Secretary
Friendly but busy, small Wakefield law office, seeks an experienced secretary. Excellent typing skills and Dictaphone knowledge required. Competitive salary and benefits offered. Full time or part time available.

Please fax resume to
781-246-5038
or mail to P.O. Box 2
Wakefield, MA 01880
B19-25

MEDICAL

DENTAL ASSISTANT
Our team-based private practice in No. Reading is seeking a highly-skilled and experienced dental assistant for a part time position. This position will involve evenings and possible Saturdays. You should be versed in all phases of dentistry and pride yourself in your communication skills. Our growing practice will provide you with a variety of educational, computer and career-related opportunities. Competitive salary and benefits.

Please call:
DENTAL HEALTH CONCEPTS
978-664-3141
M19-25

BUSINESS

ELECTRICIANS, GIVE YOUR CAREER A CHARGE!

Electrical Dynamics, Inc. is seeking licensed electricians/apprentices who desire long term employment with significant career growth potential. If you are motivated and hardworking, joining the EDI team may be the best connection you'll ever make!

We offer:
- **excellent wages**
- **comprehensive health and dental plan**
- **401K retirement plan with company match**
- **paid vacation and holidays**
- **life insurance**
- **signing bonus**
- **and much more**

Applicants must apply IN PERSON
Previous applicants must reapply.

Applicants can apply:
Tuesdays and Wednesdays
between 3:00-5:00 p.m.

Interviews will be held at a later date.

E.O.E.

EDI ELECTRICAL DYNAMICS INC.
72B Concord Street, North Reading, MA 01864

NO PHONES CALLS PLEASE
G10-12,17-19

We Kid You Not

These are great opportunities!

At Mulberry, we're growing, and we currently have a need for child care professionals to maintain our high standards of quality care. We offer many unique opportunities for professional development, including in-house workshops and tuition reimbursement, as well as a complete benefit package. Fostering a warm and nurturing environment for children while making strides in your career makes Mulberry more than just a fun place to work. It's a great place to grow.

Burlington
Infant, Toddler Assistant, Preschool and Preschool Assistant Teachers.
Please call Cathy at (781) 273-4727 EOE

MULBERRY
CHILD CARE CENTERS, INC.
Fun Places to Grow for Infants through Kindergarten
B17-19

JOBS OF THE WEEK
***OFFERING:* VACATION/HOLIDAY PAY**
FREE COMPUTER TRAINING & MORE!!

CASH APPLICATIONS
Work locally in **Burlington!** Two positions avail. FT hours w/some flexibility! Process insurance payments at Major Medical facility. Data Entry skills required. Medical bkgd. preferred, but will train! Accuracy and ability to work in fast paced environment needed. Temp to Hire opportunity for right candidate. $11-$13/hr.

ADMIN. ASSISTANTS
Great opportunities avail. to work at Woburn based companies. Exp. needed. **Sales Support:** Temp to Hire, Mid 30's. MSWord, Excel Powerpoint & Access a +. **Dept. Admin.:** Temp to Hire, Hi 20's. Full time w/growth opportunity.

RECEPTIONISTS
We have several client companies in need of top notch receptionists for long term temporary positions!

OFFICE SPECIALISTS
Burlington (781) 273-1472
44 Mall Road (Across from Lahey Clinic)
www.officespec.com **kcerretani@officespec.com**
B10-21

RECEPTIONIST
We have an opening for highly professional individual to become our receptionist. We are a fast-paced client oriented business. Phone and computer skills are a must.

Please send your resume to:
AIR ENGINEERING/FILTERS, INC.
3 Lopez Road
Wilmington, MA 01887
Attention: George Mavropoulos
or Fax: 978-988-2200
B19-25

FRONT DESK ANCHOR
American Personnel Inc., a leader in the placement industry is seeking a qualified individual to coordinate all front desk activities in our new Woburn office. Must work well in a fast-paced environment, know how to prioritize and juggle multi tasks. Excellent phone etiquette is required in addition to strong organizational and computer skills. Competitive salary and benefits package.

Call Amy Levett
617-636-4357
for more information
B19-21

Bookkeeper
Approximately 8 hours a week for small construction office. Duties include weekly payroll, quarterlies, typing. Experience necessary.
(781) 438-5524
B12-14,19-21

Recruiting & Sales
Unlimited growth base plus bonus.
- Self-starter
- Self-motivated
- Degree preferred

Contact Vinnie at 800-891-2255 or fax 978-262-0087
System Pros
493R Boston Road
Billerica, MA 01821
B17-21

BUSINESS

TeleGlass NATIONAL
ACCOUNT COORDINATOR
This position will involve client contact and correspondence, staff training, accounting functions including invoicing and accounts payable.
Responsible for general business activities of a small growing business. Experience in accounting procedures, customer service, and computer skills necessary.
Enjoy a competitive salary, a strong benefits package and a pleasant work environment.
Join our high energy team within an existing, successful company.

Send or fax resume with salary requirements to:
TeleGlass National
Attn: Human Resource Dept.
P.O. Box 2300
Woburn, MA 01888-0400
Fax (781) 939-3429
B17-21

SMALL BUSINESS OFFICE MANAGER
Local Woburn company is in need of an Office Manager to run all aspects of a small office/company. Tremendous learning and personal growth potential. Learn all ins and outs of running a small business. This person will work alone in the office the majority of the time on a weekly basis. Must have excellent phone skills, must be professional, PC literate, personable and able to think on their feet. Sales environment, Peachtree, Microsoft Word, Excel and ACT experience is a plus. This is a temp to hire position. If you feel you possess the skills necessary for this position, call Volt Services Group today for an appointment...

(781) 938-6969
VOLT SERVICES GROUP
400 W. Cummings Park
Woburn, MA 01801
THE HIGH ENERGY PEOPLE VOLT
EOE. Bring proof of right to work in U.S. Never a fee.
B13-19

Great Business Jobs
Direct Hire & Temp-to-Hire
A *sampling* of 60+ opportunities includes:

♦ Admin. Assistants	$9-13/Hr	Wob/Bed
♦ Nurse Case Mgr.	$20-30/Hr	Wilmington
♦ A/P, A/R, Gen.	$10-12/Hr	Wilm/Burl
♦ Receptionist	$9-11/Hr	Everywhere
♦ Pension Admin.	$35-45K	Wilmington
♦ Loan Processor	$25K + Inc	Andover
♦ Customer Service	$20-23K	Wob/Tewks
♦ Sales I/S & O/S	$25-48K	Wob/Burl
♦ Nurse Team Leader	$50-75K	Wilmington

781-270-4444
Fax: 781-270-4445
E-Mail: sdsremedy@aol.com
WFR: www.remedystaff.com
Remedy intelligent staffing
EOE Never A Fee
B17,19,21

Visibility, Inc. is a privately held company which produces software for manufacturing and engineer-to-order organizations.

BILLING SPECIALIST
We are currently seeking a Billing Specialist for our Finance Department. This full-time position will involve client database maintenance including data entry of billable time, sales orders and inventory control items; processing invoices for contracts, purchase orders and client related expense reports; regularly preparing profit margin analysis, journal entries and revenue/cost analysis; and special projects. One year experience with accounting background and knowledge of Excel and word required.
Interested candidates may fax a resume to (978) 694-8080 or mail your resume to Lorraine Canty, Fulfillment Manager at:
VISIBILITY, Inc.
100 Fordham Road
Wilmington, MA 01887
VISIBILITY
B19-25

Secretary Needed
Fast growing trucking company looking for a Sec/Tec to answer phones, A/R, collection calls, filing and running errands. Computer experience necessary. Must be outgoing and self motivated. Experience in trucking industry a plus. Excellent benefits package included.

Call Stephanie or Beth at:
(978) 657-9643
or Fax resume: (978) 657-6507
or mail/visit:
140 West St., Wilmington, MA
B18-20

Computer Operator
- **Mainframe computer experience helpful**
- **PC knowledge or experience is a requirement**

We currently have an opening in our computer operations department for an individual with the above qualifications.

If you think you qualify, fax or mail your resume to:
I.C.A.
43 Manning Road, Billerica, MA 01821
Fax to: (978) 262-9617
B19-21

Loan Processor
Full time position. Responsible for inputting and maintaining data required to process loan applications. Must possess excellent communication skills and the ability to work in a deadline driven environment. Minimum of 2 yrs. office experience required.
Fax resume to:
781-662-1998
B19-25

OFFICE ASSISTANT
Reliable, dependable, responsible person needed for Office Asst. Friday evenings and Saturdays.

Call Adrianne at:
Health Touch Inc.
95 Main Street
Reading, MA 01867
(781) 942-2215
Only really interested people need apply.
B18-24

BUSINESS

GEI is a national water resource, geotechnical and environmental engineering firm. We have immediate openings in our busy corporate office for the following individuals:

Executive Secretary/Word Processor
Candidate will perform secretarial duties for corporate officers and assigned technical staff and maintain corporate records. WordPerfect 7.1/Windows 95 and Lotus Release 4 software experience desirable. Excellent grammar skills, secretarial training, and 5 years' secretarial experience required.

Marketing Secretary
Candidate will maintain our corporate marketing databases and archives, as well as provide administrative support for other diverse marketing department activities. Candidate must be a well-organized, detail-oriented individual with 5+ years' experience in office administration in an engineering or marketing environment. Candidate will have the ability to follow through on assignments with minimal supervision, and WordPerfect proficiency. Paradox and desktop publishing software experience is desired.

GEI offers a competitive salary and benefits package. Send resumes to: GEI Consultants, Inc., Roy Cummings, Human Resources, 1021 Main Street, Winchester, MA 01890-1970. An Equal Opportunity Employer.

GEI Consultants, Inc.

The Leader in Auto Glass Replacement has the following position open. Join our team and enjoy a competitive salary, growth opportunity, a strong benefits package and a pleasant work environment.

ACCOUNTS RECEIVABLE/ COLLECTIONS
We are looking for a dependable and organized individual to handle our commercial and insurance accounts. This position requires attention to detail and the ability to deal with customers in a professional confident manner. Strong telephone and computer skills necessary.

Send resume with salary requirements to:
J.N. Phillips Glass THE AUTO GLASS PROFESSIONALS
Attn: Human Resource Department
P.O. Box 2308
Woburn, MA 01888-0507
Fax: 781-939-3429
B17-21

RECEPTIONIST
Full time
Our regional office in Burlington is seeking a highly-organized and dependable individual with excellent communication skills to be responsible for various administrative duties. Must be proficient in WordPerfect 6.0 and Lotus 1-2-3.

Please send resume and cover letter to:
Life Care Centers of America
Life Care Centers of America
8 New England Exec. Pk.
Burlington, MA 01803
Attention:
Barbara Landino
B18-24

RECEPTIONIST
Use your professional meeting and greeting skills in the high energy environment of our busy Route 128 office. Experience needed with multiple phone lines, taking accurate messages, interacting with our busy sales force and ordering supplies. Knowledge of WordPerfect a plus. Would consider job share.
Send or Fax Resume to: Personnel Director
C. N. WOOD CO., INC.
Code: RC
P.O. Box 443, Burlington, MA 01803
Fax: 781-272-3359
Equal Opportunity Employer
B18-24

Administrative Opportunity
Our fast paced organizational has an opening for an energetic person who will continue to departmental mastery of our new computer system, maintenance of insurance, customer service, cash receipts, credit analysis and collections. All inquiries submitted by positive persons are welcome.
Please fax to 781-937-9739
or E-Mail to
gails@greene-rubber.com, attn R. Sage.
B14-20

IN-HOUSE COORDINATOR
COMPANY EXPANDING TO THE SUBURBS!
American Personnel Inc. is opening its doors in Woburn! Our Office Support Division is currently seeking the ideal candidate to serve as our in-house coordinator. If you are an energetic, customer service oriented individual who thrives in a fast-paced environment, then we want to meet you. Excellent organizational, problem solving and interviewing skills needed in addition to a solid background in computers. A proven track record in the placement industry is preferred. Competitive salary & benefits package.
Call Amy Levitt: 617-636-4357
B19-21

MIDDLESEX EAST & MIDDLESEX EAST UPDATE appearing in Daily Times - Chronicle (Reading, Woburn, Winchester, Burlington, Wakefield), Lynnfield Villager, No. Reading Transcript, Wilmington & Tewksbury Town Crier, Stoneham Independent

Job Mart

• 10 CITIES AND TOWNS EVERY WEEK •

Burlington, Woburn, Winchester, Reading, Wakefield, No. Reading, Wilmington, Tewksbury, Lynnfield, Stoneham

UP TO 140,000 READERS

BUSINESS

INSIDE SALESPERSON WANTED

Electronic hardware and fastener/distributor seeks a dependable,organized and aggressive person to join our inside sales staff. Will be required to generate new accounts as well as servicing existing accounts. Prior sales experience preferred. Hours: Monday-Friday 8-5.

M.S. Inserts & Fasteners Corp.
267 Boston Road, Billerica, MA 01862
978-670-5600
Please contact: Michael Cincotta
NO ONE SEEN WITHOUT APPOINTMENT
B19-25

SERVICE RECEPTIONIST

We have an opening for a highly professional individual to be responsible for customer relations, handling transactions, balancing accounts, operating the switchboard and miscellaneous clerical duties.

Applicant must be a customer-oriented individual who presents a professional image, has great phone skills, is organized and adaptable.

Position is full time, Monday-Friday, 7:30-4:30.

For a confidential interview, please contact:
Bob Fahey
Lannan Chevrolet-Oldsmobile
40 Winn Street
Woburn, MA 01801
Phone: (781) 935-2000
or
Fax: (781) 932-8585
Chevrolet
B17-21

SECRETARY (OA)

Federal Government Laboratory (DHHS/Food and Drug Administration) located north of Boston (Winchester/Woburn area) is seeking a secretary with experience in coordinating assignments, managing the administrative aspects of the office, document management, producing and reviewing written work products, applying a wide range of administrative procedures and ability to use personal computers and various office software programs.

This is a U.S. civil service position at the GS-5/6/7 level ($2,967-$32,974). GS-5 requires one year specialized experience equivalent to the GS-4 in the federal government or four years of post high school education or a combination of both. GS-6 and GS-7 requires one year specialized experience equivalent to the next lower grade level in the federal service. Specialized experience is directly related to the duties described above.

All applicants are required to type at least 40 words per minute wit no more than three errors. The FDA is an equal opportunity employer and has a smoke free environment. U.S. citizenship is required. For details call Abby at (781) 729-5700 or call (301) 827-4287 for a faxback copy of announcement FDA-8-0078. Send resume to or OF-612 to FDA-OHRMS, room 7B-44 Parklawn Building, 5600 Fishers Lane, Rockville, MD 20857. Applications must be postmarked by (closing date).
B19-25

Northern Bank & Trust Company
Part Time Teller Position Available

Experience preferred but will train the right candidate.
Send resumes to:
Northern Bank & Trust Company
303 Main Street. Woburn, MA 01801
c/o J. Lawrence Mawn
B20TF

OFFICE ASSISTANT

Atlas Paper Company seeks a motivated individual with excellent communication skills to handle all incoming telephone calls and some clerical work. **Resp:** receiving/dispersing telephone calls, running/printing reports, preparing outgoing mail/processing orders for billing. Min. 1-2 yrs. exp., professional telephone manner/computer skills. College degree preferred. APC offers a competitive salary/outstanding benefits package. Please send a cover letter with salary requirements and your resume to:
Customer Service Manager
ATLAS PAPER COMPANY
P.O. Box 2186, Woburn, MA 01888
APC is an EOE/AA M/F div
B18-24

Secretary/ Admin. Assistant

Woburn PCA Firm seeks a full time secretary to handle all administrative aspects of the firm. Excellent benefits and salary commensurate with experience.
Fax or mail resumes to:
Paul. E. Costantino, CPA, MST
10 Tower Office Park, Suite 315
Woburn, MA 01801-2120
Fax: (781) 938-4546
B17-21

Part Time OFFICE SUPPORT

FOR STONEHAM REAL ESTATE FIRM
5 days; 1:00 p.m. to 5:00 p.m. Basic computer skills are helpful.
Call Ginny:
781-438-7600
or fax resume:
781-438-4081
B19-25

BRIDAL SALES

Part time positions available in elegant bridal salon. Flexible hours. Customer service experience a plus. Will train the right person.
Please call:
781-438-6800
G19-25

BUSINESS

Secretary

BUSY INVESTIGATIVE OFFICE
Knowledge of Windows and excellent writing skills a must. Flexible hours. Send resume to:
Colonial Investigative Group
47 High Street
Reading, MA 01867
Call Rich Angelo
(888) 293-6412
B19-25

North Reading Insurance Agency
seeking
Commercial/ Personal Producer

Minimum five years related experience. Book of business a plus. Agency has over twenty markets available. Offers attractive benefits package. Open to creative thinking.
Please fax your resume to
(978) 662-2209
(CONFIDENTIAL)
B19

North Reading Insurance Agency
seeking
Full or Part Time Personal Lines C.S.R.

Auto, homeowners and related accounts. Computer skills a must. Familiarity with AMS Prime helpful. Min. of 2 years experience. Must be neat and have good communication skills. Salary and excellent benefits offered.
Please fax resume to:
(978) 664-2209
B19

OFFICE MANAGER

Bob's Computer Services & Sales
North Reading
(978) 664-4380
Pager: (781) 945-0484
72170,2145@compuserve.com
B19

TEMPORARY POSITIONS AVAILABLE IMMEDIATELY

LONG AND SHORT TERM
Clerical • Data Entry • Reception
TOP PAY
Call Today...Work Tomorrow!
NEW PERSPECTIVES personnel
600 W. Cummings Park, Woburn, MA 01801
781-938-8247 • Fax: 781-932-8622
B17-19

SECRETARY

Woburn based company seeks efficient, diligent, responsible secretary. Communication and organizational skills a MUST. Knowledge with Windows 95 a plus. Good starting pay with ability to grow. Benefits package included.
Please fax your resume with cover letter to:
781-938-4493
B13-19

CUSTOMER SERVICE/ OFFICE ASSISTANT

Gift sales organization has opening for additional F/T Office Person to handle multiple tasks in busy office/showroom. Health ins. & profit sharing.
Please forward resume to:
RON GILEFSKY & CO., INC.
The Center, Room 456,
59 Middlesex Turnpike
Bedford, MA 01730
Fax:781-275-1566 • Call 781-275-9456
B17-21

OFFICE ASSISTANT

Busy travel agency in Stoneham seeking detail-oriented office assistant for full time, entry level position. Requires data entry, excellent organizational skills, able to handle multiple tasks. Accounting background a plus. Growth potential. Good working environment.
Call or fax resume to: Brenda Fredericks
DURGAN TRAVEL SERVICE
125 Main St., Stoneham, MA 02180
(781) 438-2224 x102 • (781) 438-6772 (fax)
B14-17,19

Merry Maids

seeks responsible people for residential house cleaning Monday through Friday 8:30-2:00. Afternoons, weekends and evenings optional. Earn up to $225 per week. No experience necessary. We will train. Car required.
Call:
781-438-8583
G19-25

SERVICEMASTER
CARPET CLEANING/ WATER DAMAGE/ GENERAL CLEANING

Experience crew chief and technician needed full time. Must be dependable, reliable, and service oriented. Join a growing company offering training, growth potential, and competitive salaries.
Call David
781-246-4557
G19-1

GENERAL HELP

Experienced PLASTIC FABRICATOR & WELDER

With knowledge of bonding, cutting and forming of various plastic materials. Ability to read blueprints and work with minimum instruction. Excellent growth for the right individual.
G19-25
For interview call:
978-988-9696

Dietary Aide

Small, cozy Nursing Home is in need of a part-time Dietary Aide. Will train.
Please call:
Food Service Director,
Daniels House
Nursing Home,
59 Middlesex Ave.,
Reading, MA 01867.
(781) 944-4410.
We are an equal opportunity employer.
DANIELS HOUSE
Nursing Home
Member - Whittier Health Network
G19-25
WHERE TOMORROWS BEGIN

INSURANCE AGENCY CSR

PART TIME PERSONAL LINES POSITION
Requires Windows 95 knowledge, ability to work independently, experience preferred.
Fax resume to 781-944-1615 or call 781-944-2900
G19-25

CDL SCHOOL BUS & 7D DRIVERS WANTED IMMEDIATELY

For Special Education transportation.
Call John or Sandra:
1-800-349-1277
G19-25

PLUMBER'S HELPER

Must be self motivated and eager to learn. Position available immediately.
Call:
(781) 438-7776
G19-25

Manufacturing Company

Looking for dependable person with plastic fabrication or carpentry background. Experience with table saws, router and assembly of plexi-glass a plus.
All interested applicants please to set up an appointment.
(781) 933-7000
G19-25

LIBRARY MEDIA
Pre-Kindergarten thru Grade 8
Part Time 4/5

Send resume and recommendations to
Sister Mary Lou Graziano
St. Joseph's Schpol
15 Gould St.
Wakefield, MA 01880
or call
G19-21

ELECTRICIAN & ELECTRICAL APPRENTICE WANTED

Must have at least 1 year experience.
Call after 4 p.m.
(781) 933-8466
G17-21

GENERAL HELP

REPORTER

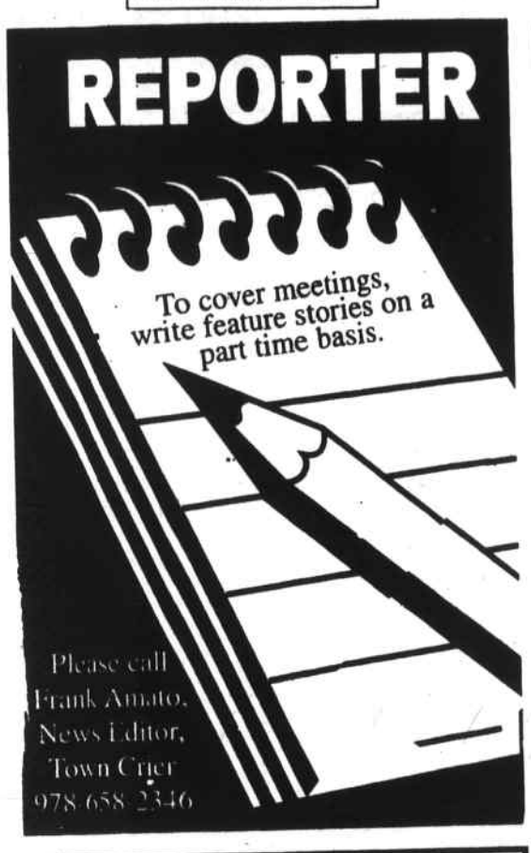

The Reading/Wakefield YMCA offers a friendly working atmosphere, a rewarding experience, competitive salaries and benefits and free membership. If you enjoy working with children, you belong at the YMCA!

Kindergarten Coordinator
Full Time, year-round. Must be OCCS certified. New program in Wakefield.

After School Program Coordinator
Part time, afternoons. Must be OCCS certified. New school-based program in Wakefield elementary school.

After School Group Leaders
Part time. Experience helpful, training provided. Ideal for students, entry-level child care

For more information call Phil at
781-944-9622
YMCA of Greater Boston
G19-21

IMMEDIATE OPENINGS

Full Time Housekeeper
Day position working every other weekend.

Full Time Activity Assistant
Providing therapeutic and recreational activities to our residents. Schedule involves working 2 evenings until 8 p.m. and every other weekend. Prefer experience for both positions but will consider other qualified applicants.

We offer great pay and benefits in a resident centered non-corporate work environment.

For housekeeping position, please contact Ziggy Makalo, Housekeeping Supervisor.

For activity position, please contact Ann Marie McEvoy, Activity Director.

Bear Hill Rehabilitation and Nursing Center
11 North Street
Stoneham, MA 02180
781-438-8515
"Where caring comes first"
BEARHILL NURSING CENTER
G19-25

Computer Operator

Responsible person needed for full and part time, 2nd and 3rd shift positions in alarm company's central station. The successful applicants must be computer literate, must exhibit superior skills in oral and written communications and attention to detail. Applicants selected will be subject to a security investigation and must meet eligibility requirements for access to qualified information. Great working environment in growing company and training provided.
Please call Dominic Dello Russo or Pat Moriarty weekdays.
American Alarm
781-641-2000
G19-25

RESTAURANT
FULL OR PART TIME

• PM HOSTESS • PM WAITSTAFF
• WEEKEND BARTENDER

Call for interview:
(781) 245-6100
Best Western
THE BEST WESTERN LORD WAKEFIELD HOTEL
595 North Ave.
Wakefield
G19-25

To Place Your Job Mart Ad Here and Get the Help You Need...Call 933-3700

Pre-School Teachers & Assistants Needed

HUMPTY DUMPTY SCHOOL IN READING
Pre-School Teacher for 3 year old classroom. Teacher qualified by OCCS, and have at least one year experience working with children in a childcare setting. Degree in ECE preferred.
Pre-School Teacher Assistants AM & PM. All age groups 1-5 days a week. **Please call Carolyn at 781-944-3049.**

CHILDREN'S CENTER IN WAKEFIELD
PM Pre-School Teacher Assistant. Floating position to work with different age groups. 5 day position. Please call director at 781-245-9322.
SUBSTITUTES ALSO NEEDED IN BOTH
equal opportunity employer
G19-21

GENERAL HELP

WAREHOUSE

Arrow Direct Inc., a fast growing Direct Mail Services Company has an opportunity for someone to supervise the warehouse.

Duties will include shipping and receiving (knowledge of UPS and FedEx a plus), managing inventory and pulling stock for production departments. Experience with operating a battery operated fork truck is desired, but will train the right individual. The ability to manage multiple tasks is a must.

Please send resume for immediate review to Production Manager at:
(781) 938-8440
or Email to jan@arrowdirect.com.
No telephone calls please.
G19-25

Hardware-Software Sales/Office Associate

Part time (25 hours) and full time positions for a small growing branch of a global company.
We require 2-3 years experience in hardware/software-sales marketing. Primary responsibilities will include: develop client liaisons, customer support, ability to generate sales, organize and coordinate projects.
We are located minutes to the 93/128 interchange and offer a competitive salary/benefits package with excellent growth potential.
If you are a flexible, high energy, "people person" and a team player with a positive attitude, please fax/mail your resume for immediate consideration to:
Fax: 978-988-7700
Attention: HR/RD
REDINGTON USA, INC.
65D Industrial Way, Wilmington, MA 01887-3499
G19-21

DRIVER WANTED

Ladies clothing warehouse seeks full time Driver to make deliveries to our chain of stores. Prior experience helpful, good driving record a must. Benefits include medical insurance, vacation, sick time and a generous discount.
If you are interested, please call Jack at:
781-933-7694
S & S Industries
450 Wildwood Avenue
Woburn, MA 01801
G17-21

AMERICAN FLORIST SUPPLY
HELP WANTED
WEEKEND DRIVER

- Experience with straight truck preferred
- To deliver to area florists
- Good driving record required
- Competitive hourly wages

Apply at:
Johnson's Roses Building
200 Wildwood Street, Woburn
G19-25

SOUS CHEF

Culinary experience required
LINE COOK
WAITSTAFF
Full Time
Meadowbrook Country Club
For interview call
944-9796
G14-27

DRIVERS WANTED

Full Time
Hours: 10-5 p.m.
or 12-7 p.m.
Call Paul:
ACURA INTERACTIVE
781-942-2101
G19-25

Dietary Assistants

Part time positions available for dependable individuals. Prefer experience but will consider other qualified applicants. Great pay and benefits. Ideal for students and others.
Interested persons please contact Bob Howell, Food Service Supervisor
Bear Hill Nursing Center
11 North Street
Stoneham, MA 02180
781-438-8515
BEARHILL NURSING CENTER
G19-25

RECEPTIONIST

Wanted for full service salon.
HOURS:

Monday	4-8 pm	Thursday	9-1 pm
Tuesday	9-1 pm	Saturday	9-5 pm
Wednesday	1-8 pm		

LASCHI HAIR STYLISTS
944-6111
Ask for Jean
G19-21

Job Mart

• 10 CITIES AND TOWNS EVERY WEEK •

Burlington, Woburn, Winchester, Reading, Wakefield, No. Reading, Wilmington, Tewksbury, Lynnfield, Stoneham

UP TO 140,000 READERS

GENERAL HELP

Retail

Grow with our team...we'll grow with you!

YOU are creative, talented, ambitious, self-motivated and looking for the right opportunity to join a growing company with an acclaimed reputation. **YOU** have a strong desire to succeed in a team environment.

WE are seeking career-minded, dynamic, high-achievers with management savvy to join our housewares and furniture stores in the Boston region. **WE** currently have outstanding opportunities with fast growth potential in the following positions:

MANAGEMENT TRAINEES

TOGETHER, we will continue to grow as America's leading home furnishing specialty retailer, world-renowned for design, value & customer service. Use your energy and inspiration and grow with us today!

We offer a competitive compensation/benefits package including health & dental insurance, 401(k), profit sharing and 30% employee discount. Flexible schedules include some evenings and one weekend day. Please fax or send resume or call for an application.

Crate&Barrel

460 Wildwood
Woburn, MA 01801
Phone: (781)933-3347
Fax: (781)932-4614

HOGAN TIRE
& AUTO SERVICE CENTERS

WE'RE GROWING AND HAVE IMMEDIATE OPENINGS FOR:

RETAIL SALES — $200 SIGN ON BONUS
Full time position in retail tire and auto service sales. retail experience preferred.

ALIGNMENT TECHNICIAN — $200 SIGN ON BONUS
Full time position. A great way to get started. Experience preferred, will train.

TIRE TECHNICIAN — $100 SIGN ON BONUS
Full time position. Experience preferred, will train.

DELIVERY DRIVER — $100 SIGN ON BONUS
Part time position (9-3, M-F). For our local tire delivery service.

Paid vacation, personal days, health care, 401k plan, bonus programs and more...

Apply in person or contact Bill
781-933-4000 or bh@hogantire.com

408 Washington St. Woburn, MA 01801

Direct Mail Data Processing
Direct Mail Services Company

Arrow Direct Inc., a leading direct mail services company in Woburn, MA, has an opportunity for someone to work in data processing.

Duties will include set up data from tape and diskette formats, process data with a variety of database programs for direct mail programs. The candidate will have a good working knowledge of Windows, Word, Excel and database programs such as Postalsoft, Peoplesmith and related programs. Familiarity with the U.S. Postal System and prior experience with the direct mail field is required. The candidate will also be detail oriented with emphasis on high quality end results. The ability to work as a part of a team with a can do, problem solving mentality and to handle multiple tasks is essential. We offer a competitive salary and benefits package. EOE

Please fax your resume for immediate review to the Production Manager at:
(781) 938-8440
or Email to jan@arrowdirect.com. G19-25

CASHIERS
USHERS
CONCESSION ATTENDANTS
CLEANERS

Part time positions available at Showcase Cinemas in Woburn. You can work in the exciting world of the movies. Take advantage of our flexible schedules, competitive starting wages and movie passes for you and your immediate family.

Apply in person 7 DAYS/WEEK noon-9:00 p.m.

Showcase Cinemas - Woburn
26 Middlesex Canal Park Road G17-21

PART TIME DESK CLERK

Earn up to $8.00 per hour. Winn St. Laundry Center, 15 hours. Tues. & Wed. 7 a.m-12 noon. Thurs. 12 noon-5 p.m. Looking for a mature, responsible person who enjoys people.

Apply in person for application:
38 Winn Street
Burlington
781-272-9840 G19-25

GENERAL HELP

Seeking

Direct Care & Relief Staff

for Residential Homes (Lexington, Reading, Wilmington)

Seeking energetic & dedicated individuals to work with and care for physically and mentally challenged adults. Asleep overnight, evening and weekend hours available.

Please mail your resume to: Jonathan Gancarz

CMARC
INDUSTRIES
17 Everberg Rd.
Woburn, MA 01801
or fax to 781-935-4227
EOE/AA G17-19

TEACHER OF SEVERE SPECIAL NEEDS

SEEM Collaborative is seeking an individual who is interested in a full-time position as a teacher in a special needs classroom setting at the elementary level. Applicants should be familiar with individuals with Autism/PDD.

Forward letter of interest, resume, transcripts, recommendations to:

Karen Malio
525 Salem St.
Lynnfield, MA 01940
or call 781-581-5326 G13-19

Tire Person Needed

Experience preferred, but will train.

Call Len:
781-938-0677
or fax resume to:
938-1002 G18-24

WAREHOUSE

Growing distributor needs part time picker, packer. UPS experience and knowledge of sports a plus. Some phone work required during "down time."

Call:
781-935-6652
to schedule an interview. G18-24

HOTEL MAINTENANCE

Hiring full time maintainer. Duties include: light maint., driving van, property upkeep. General skills. Some weekends required. Competitive wage, benefits available. Also hiring P/T Front Desk.

Apply at:
RED ROOF INN
19 Commerce Way
Woburn, MA G18-24

POSTAL JOBS to $18.35/hr.

Inc. benefits. No experience.

For app. and exam info, call:
1-800-813-3585
Ext. 3410
8 a.m.- 9 p.m.
7 Days fds. inc. G17-28

ELECTRICAL APPRENTICE

Looking for experienced electrical apprentice. Wages based on experience. Health insurance included.

Call:
Sarlell Electrical Services, Inc.
781-944-9152 G13-19

GENERAL HELP

Summer's Over

"Fall" into a new career and "leave" the job search to us.

Current Available Opportunities

Waltham 8.00 — **Light Shipping** - Assist shipping manager in preparing material. Some warehouse help required.

Waltham 8.00 — **Light Assembly** - Moving skids of material, feeding mailing machines with literature.

Chelmsford 9.00 — **Telephone Operator** - Take client calls, find out needs and direct calls to correct person.

Woburn 8.80 — **Bindery Work** - Putting together books and reports.

Bedford — **Part Time Rec./Sec.** - 2:30-5:30, 1 year office experience, MS office required.

Call 781-229-0088 to find out about these and other opportunities NOW!

AVIS TEMPS, INC. 149 Middlesex Tnpk. Burlington G17-21

WOBURN FOREIGN MOTORS
PARTS DEPT.

PARTS DRIVER
WE'RE EXPANDING

We are in need of two quality people that are not afraid to work hard. The car business is growing at a rapid rate and you can be part of it! Attendance is a must. Hours 7:30-5:00 Monday-Friday. There is growth in our Toyota, Jaguar and Mitsubishi parts department. We're a great place to work!! All trucks have air conditioning. Drug screening required.

Call Joe D'Avanzo (781) 933-1100 ext. 115 or just come down and fill out an application!!

394 Washington St., Woburn G13-19

Business is Great...

Work in a fun, fast-paced environment while making great money. Vinny is looking to share in his good fortune. Full-& part-time positions available. Waitpersons must be experienced and have day and night availability. Now accepting applications at Vinny Testa's Restaurant, 20 Waltham Street, Lexington, MA (781) 860-5200.

■ Waitpersons ■ Host/Hostess

Vinny Testa's Ristorante/Bar/Banquets G17-19

COURIER DRIVERS

Immediate openings, full time and part time, days and evenings. Light vehicle, small parcels, regular routes, long distances, permanent positions.

Commonwealth Carrier Corp.
WOBURN
935-0005 G18-24

AUTO PARTS
Shipper Receiver/Trainee

Duties include shipping, receiving, pulling orders and stock work. Possible chance for advancement for the right person. Full benefits package available.

Contact Dave Armstrong:
HONDA BARN
North Reading
978-664-3118 G18-24

FULL TIME CHEF MANAGER
PART TIME COOK WEEKENDS
FULL TIME DISHWASHER
DAYTIME WAITSTAFF

Needed for Reading's premier assisted living community in Reading.

Please contact Kim Sandler, Executive Director
781-944-9200 • Fax: 781-942-3833

LONGWOOD PLACE AT READING
75 Pearl Street G18-24

Drivers Wanted

Daka Food Service is seeking:

Route Drivers
Mon.-Fri.
with benefits.

Please call Frank:
781-438-9690
after 9 a.m. G18-19

INSTALLER/ PIPE FITTER
Full Time

Fire Supression Systems. Immediate position available for responsible individual. Driver's license required.

Call:
781-935-5536 G19-25

GENERAL HELP

Service/Fire Alarm Technicians WANTED

★★★★★★★★★★★★★★★★★★★★★★★★

We Offer:
- excellent wages
- comprehensive health and dental plan
- 401K retirement plan with company match
- paid vacation and holidays
- life insurance
- signing bonus
- and much more

Applicants must apply IN PERSON.
Previous applicants must reapply.

MONDAYS, TUESDAYS, WEDNESDAY
FROM 3:00 PM - 5:00 PM
Interviews will be held at a later date.

EDI ELECTRICAL DYNAMICS INC.

72B Concord Street
North Reading, MA 01864

NO PHONE CALLS PLEASE

EOE G10-12,17-19

BEYOND Bagels BAKERY & DELI

HELP WANTED
COUNTER HELP

Full Time starts at $7 per hr. plus tips
Steady Pay Increases!
Insurance Benefits Available!
Part Time hours also available. G18-24

CALL OR APPLY IN PERSON
978-276-0800
31 Main St., North Reading, MA (Next to Candlewood Lanes)

TELEMARKETING/ CUSTOMER SERVICE
3 OPENINGS!!
2-3 Weeks Temp Project

Start AUG. 31 !! Take incoming calls from customers in HI TECH industry. Ensure exceptional levels of servicing regarding inquiries and needs. Excellent communication skills and Windows proficiency is required. In Woburn. These jobs will go fast!

Strong potential for longer term project. Flex hours: 8-4:30, 10-6:30 or 11:30-8 p.m.

Call today for immediate consideration!!
OFFICE SPECIALISTS
Burlington (781) 273-1472
Fax: (978) 538-9597
kcerretani@officespec.com
www.officespec.com G18-24

MAINTENANCE PERSON

We have an immediate part time opening for a responsible individual with a general knowledge of building maintenance and repairs. Position offers a 24 hour a week schedule. Our home is a small and elegant facility where our residents' needs come first. Ideal position for retired or semi-retired person.

Apply at:
ARNOLD HOUSE NURSING HOME
490 William St., Stoneham
or call: (781) 438-1116
and ask for Kim or Marie G18-24

---

d'agostino's deli

HELP WANTED:
COUNTER HELP
CASHIERS

Full Time/Part Time • All Shifts Available
Please apply in person to any of the following locations:
11 Waterfield Road, Winchester
1297 Mass Avenue, Arlington Heights
152 Mass Avenue, East Arlington G7-20

Plumbers Wanted

Come join the #1 team of Plumbers in the area

We are looking to fill a permanent full time position for a self-motivated mechanic with an excellent attitude, good organizational skills and multi-task abilities. Call:

Silco Plumbing and Heating
781-438-8925 G17-28

High volume gas/convenience store open 24 hours looking for:

Cashier/ Sales Attendants

Competitive pay and benefits. All shifts available.

781-438-2556 G19-25

GENERAL HELP

ian WE'RE GROWING AGAIN!
IAN Multi-Media Group, Inc.

AUDIO • VIDEO • CD / CD-ROM / DVD

New England's largest custom duplicator of Audio & Video Tapes, Compact Disc, CD-Rom & DVD has immediate openings in the following areas:

Project Co-Ordinator

M-F 8:30-5:00. Assist sales reps by receiving, processing and tracking sales orders. Handle client inquiry, order status and general sales calls. Requires data entry, computer and excellent phone skills. Entry level opportunity.

Audio Tape Loader Operator

FT - 1st shift. Requires good mechanical skills and the ability to work in a fast-paced production environment. Will train on all equipment and ISO procedures.

Administrative Assistant

PT 25-30 hrs/wk. Assist in the Purchasing and Accounting Departments. Responsible for making collection calls and credit references. Also handle filing, drafting and tracking purchase orders and shipments. Excellent phone skills, computer knowledge and organizational skills required.

IAN offers excellent benefits - Blue Cross/Blue Shield medical & dental insurance, 401K plan and a great work environment! IAN is an equal opportunity employer.

For an interview, send your resume to:
IAN Multi-Media Group, Inc.
Attn: Human Resources
13 Ray Avenue, Burlington, MA 01803
or fax your resume to: (781) 229-7555 G17-21

Receptionist Plus

Arrow Direct Inc., a leading direct mail services company, has an opportunity for a bright, energetic person to answer our telephone lines, greet visitors, data entry, filing and other office related duties as needed. Knowledge of Windows 95, Microsoft Word and Excel a must. A pleasant phone manner, detail oriented and the ability to manage multiple tasks is essential.

This is a great opportunity for someone who enjoys working in a fast paced environment. We offer a competitive salary and benefits package. EOE

Please fax your resume for immediate review to Lisa Silva at:
(781) 938-8440
or Email to lisa@arrowdirect.com.
No telephone calls please. B19-25

We are growing and need team players. We have immediate openings for:

TECHNICIANS
BODY MEN
SERVICE ADVISOR
TRUCK TECHNICIAN

Please call Paul McCarthy for interview:

Liberty Chevrolet
90 Bay State Road
Wakefield
781-246-1919 G14-20

Ice Cream Parlor Counter Person

PART TIME MONDAY-FRIDAY
10:45 a.m. - 2:30 p.m.
10:45 a.m. - 7:00 p.m.
2:30 p.m. - 7:00 p.m.
Call Nadine
781-932-9223 G13-19

WAREHOUSE HELP WANTED

Looking for a job while kids are back to school? Ladies clothing warehouse seeks full and part time warehouse help. Various light duties involved in shipping merchandise to our chain of retail stores.

If you are interested, please call Jack at:
781-933-7694
S & S Industries, Inc.
450 Wildwood Avenue
Woburn, MA 01801 G17-21

Truck Driver

Person in good physical condition. Must be neat in appearance and have valid Class B driver's license and DOT medical certificate. Full time position offering competitive wages and a full benefits package.

Apply in person:
E. G. Barker Lumber Co.
36 Prospect Street
Woburn, MA 01801 G19-25

Ethan Allen
PART TIME
Assistant to the Office Manager

Varied office duties.

Call Chris or Joanne
781-273-2515 G15-17

HVAC Service Technician

Licensed and experienced in oil or gas. A/C and refrigeration knowledge required.

Call:
944-1030
for interview G18-24

Home Health Aides

HHA openings in 15 towns around Wakefield. Full and part time hours available 7 a.m.-9 p.m., Monday through Friday. No weekends required. Paid inservices, salary plus mileage and other benefits. Home phone and car required. Crossover training for CNAs to become HHAs is provided free. LPNs may work as HHAs with no additional training.

North Metropolitan Homemaker - Home Health Aide Service, Inc.

Call:
781-245-2004
A non-profit equal opportunity employer G19-21

MIDDLESEX EAST & MIDDLESEX EAST UPDATE appearing in Daily Times - Chronicle (Reading, Woburn, Winchester, Burlington, Wakefield), Lynnfield Villager, No. Reading Transcript, Wilmington & Tewksbury Town Crier, Stoneham Independent

Job Mart

• 10 CITIES AND TOWNS EVERY WEEK •

Burlington, Woburn, Winchester, Reading, Wakefield, No. Reading, Wilmington, Tewksbury, Lynnfield, Stoneham

UP TO 140,000 READERS

GENERAL HELP

MIDDLESEX COMMUNITY COLLEGE

The Facilities Maintenance and Construction Department at Middlesex Community College has part-time positions available:

Bedford Campus

GENERAL MAINTENANCE

Applicants should have a work history in the performance of various routine manual tasks, such as groundskeeping, painting, and general repairs. Pay rate is $8.00 per hour for a total of 20 hours/week. A varied weekly schedule between the hours of 6am and 3pm will be considered for your convenience and within the scope of department's goals.

HVAC MECHANIC OR APPRENTICE MECHANIC

We are seeking a candidate for a 20-hour, part-time position as an HVAC Mechanic or Apprentice Mechanic. The selected applicant must be a self-starter and strongly motivated in the performance of operating, maintaining and repairing HVAC equipment on a wide range of commercial building systems. The rate of pay will be from $10 to $16 per hour depending on experience and credentials. The proposed hours of work will be Saturday mornings and a varied weekly work schedule between the hours of 6:30am and 5:00pm will be considered for your convenience and within the scope of department's goals.

Applications will be accepted until positions are filled. To apply, contact the **Human Resources Department at (781) 280-3531.**

Middlesex Community College
AA/EOE

G17-19

GENERAL HELP

The nation's premier provider of outstanding services to the insurance industry, is rapidly growing. Help us uphold our high standards of customer satisfaction!

We have all schedules including ***MOTHER*** *and* ***STUDENT*** *hours for the following position:*

Customer Service Representatives

- Immediate openings in our Inbound Call Center
- $9.25 hourly rate
- Quality Reward Bonus Program paid monthly
- Full benefit program for 30+ hours
- Located across the street from Sullivan Station on the Orange Line
- All qualified candidates will be given a data entry test and immediate interview

If you have excellent customer service skills, computer experience, type 25 or more wpm, good verbal and written communication skills, please contact **Marsha Webb in Human Resources at (617) 886-2017 or fax your resume to (617) 242-8441.**

We are an Equal Opportunity Employer

FIRST NOTICE SYSTEMS, INC.

G17-19

GENERAL HELP

We're Expanding Again!

SECURITY OFFICERS

Full Time
Part Time
Nights
Weekends

Belmont
Burlington
Waltham
Watertown

Excellent Starting Pay
Flexible Schedules
401(k) Plan
Paid Vacations
Health/Life Insurance
Paid Training

First Security Services Corp. is New England's leading provider of professional security services. Due to growth, excellent career opportunities are now available on all shifts.

Advance your career by learning electronic security, console operations & lifesaving skills.

Job Hotline
(800) 757-8830

Call today to set up a LOCAL interview!

Or apply in person:
Monday through Friday
9am to 5pm
80 Main Street
Reading

An Equal Opportunity Employer M/F

1ST FIRST SECURITY

G17-21

GENERAL HELP

UPS Delivers a world of opportunity
Apply for your share today

Package Handlers
part time
$10.50*-$11.75*
per hour to start
4 shifts available
Weekends and Holidays off
Paid Vacations
Full Medical Plan
401K
Tuition Assistance Plans
Call or visit 9:00am - 4:30pm
978-441-3400
90 Brick Kiln Road
Chelmsford MA

UPS — Worldwide Olympic Partner

UPS is an equal opportunity employer

*includes base wage plus applied incentive @20 hrs, call for details

G17-21

MAINTENANCE ASSISTANT

We are looking for a FT Maintenance Assistant with health care experience preferred.
Various duties include painting, small repairs, and general upkeep of facility.
We offer a competitive salary, good benefits, and an enthusiastic staff of experienced people.
Interested applicants, please send resume to:
Lee Black, ESS.

Aberjona Nursing Center
184 Swanton Street • Winchester, MA 01890
Fax: (781) 729-1630

G17-19

CHEVROLET & OLDSMOBILE TECHNICIANS

We have more business than we can handle! Your earning potential is only limited by your desire!

Extremely busy flat rate dealership is looking for a few good men! We pay top dollar, production and CSI incentives with good benefits. A tremendous opportunity for the right techs!

We can schedule interviews at your convenience.

Contact: Bob Fahey or Dan LeFave
Tel: 781-935-2000

Lannan Chevrolet-Olds.
Chevrolet
40 Winn Street
Woburn, MA 01801

G17-21

WANG GLOBAL

VOLT SERVICE GROUP is proud to announce our partnership with **WANG GLOBAL** in Tewksbury for staffing over 150 long term temporary and temp to hire positions in the following areas:

CALL MONITORS (1st & 2nd Shift)
CLERICAL WORKERS
CUSTOMER SERVICE REPS (1st & 2nd)
DATA ENTRY CLERKS
HELP DESK (Weekend Shift)
MATERIAL PROCESSORS I & II (1st & 2nd Shift)
SENIOR TECHNICIANS (1st & 2nd)
SHIPPER/RECEIVERS (1st & 2nd)

Come by our office or call today for an appointment. Join the **VOLT TEAM** today and receive a $100.00 **BONUS***!

(781) 938-6969
VOLT SERVICES GROUP
400 W. Cummings Park
Woburn, MA 01801

THE HIGH ENERGY PEOPLE. VOLT

*Bonus received after working 80 hours, must bring ad to the interview, new hires only. EOE/Bring proof of right to work in the U.S./Never a Fee.

G17-21

LICENSED ELECTRICIANS

Commercial/Industrial Wiring experience preferred.

- Medical/Dental Insurance
- 401K Profit Sharing
- Vacation, Holiday, Sick Days

Barker Electric Service, Inc.
(781) 933-3563
Master Lic. #A15392

G17-21

Construction ★ Workers ★

State funded projects. Prevailing rate, all trades, local work. $18-$34 per hour, $19.85 flat rate.

Call:
508-350-0138

G18-24

Key Person

HARDWARE STORE

Responsible, mature person needed to assist in opening and closing store. Background in retail hardware and paint is helpful.

Sales Help

HARDWARE STORE

Energetic person with background in hardware & paint needed to assist customers & stock inventory.

GREAT PAY F.T. POSITIONS
FULL BENEFITS PACKAGE

To apply, please see Susan Hartley at
SPARTAN SERVI-STAR
65-67 Winn Street, Woburn

G17-21

Do you like heavy duty equipment?

So do we. We need an energetic, dependable person to join our team at Spartan Rental. You'll help us with customers, maintaining our equipment and making deliveries. This is a full-time position with benefits.

See Ray Langill at
SPARTAN RENTAL
440 Main Street, Stoneham

G17-21

INSTRUCTORS/ TEACHING ASSISTANTS

SEEM Collaborative is looking an individual who is interested in a self-contained, therapeutic classroom within a public school setting working with children with severe behavioral disorders. Seeking individuals with behavior management training with a bachelors degree in psychology, social work, mental health or education. Immediate opening.

Send letter of interest, resume, transcripts, recommendations to:
Karen Malio
525 Salem St.
Lynnfield, MA 01940
or call 781-581-5326

G13-19

Inkjet Machine Operator
Direct Mail Services Company

Arrow Direct Inc., a leading direct mail services company, has an opportunity for someone to work in the inkjet print department.

Duties will include set up and operation of high speed inkjet addressing machines and light machine maintenance. Someone with previous experience running an inkjet machine, cheshire labeling or printing equipment is a plus. Basic knowledge of computers is required and the ability to manage multiple tasks is essential.

This is a great opportunity for someone who enjoys working in a fast-paced environment. We will train the right person in mail production and machine operation. We offer a competitive salary and benefits package. EOE

Please fax your resume for immediate review to the Production Manager at:
(781) 938-8440
or Email to jan@arrowdirect.com.
No telephone calls please.

G19-25

SERVICE PERSON

Mandatory overtime.
No experience necessary.

Apply to:
Metro Sewer Service
29 Cummings Pk., Ste. 404, Woburn
9 a.m. - 5 p.m., Monday through Friday

G18-24

DRIVERS WANTED

Earn $8-$12 per hour delivering pizza

Must be 18 or older. Must have a valid driver's license. Must have own car with valid insurance. Flexible schedules available. Employee discounts.

COUNTER HELP WANTED

Start at $5.75 per hour

Doing food preparation, customer service, etc. Flexible schedules. Employee discounts.

Apply in person at:
MY BROTHER'S PLACE

414 Main Street
Stoneham
or call: 438-9079

OR

437 Main Street
Woburn
or call: 932-9004

G19-21

$150 Sign On Bonus

Do you have a few hours a week to spare? Become a mentor to a child at risk of abuse and neglect. Provide activities within the community while enhancing a child's self-esteem. 4-15 hrs./week. Hourly wages.
Call 781-322-3072 for more information.
AA/EOE. Minorities are encouraged to apply.

Evergreen Community Services
214 Commercial Street, Suite 103
Malden, MA

G17-21

New Assisted Living Facility looking for dynamic, dedicated and dependable:

Housekeepers Full Time

Please call Charlie at:
781-270-9008
Managed by:
Senior Living Residences, LLC
Equal Opportunity Employer
Longmeadow Place
42 Mall Road
Burlington, MA 01803

G19-21

Sammy's

is now hiring

CASHIER
2-3 mornings. High starting pay.

DELI
10 a.m-2 p.m.
Fast paced, nice working conditions.

Call Mornings 272-5955
59 Winn St., Burlington

G19-25

CARPET CLEANING

Busy Stoneham based company needs experienced carpet cleaners. Top pay offered for your experience. Immediate openings.

Call 8 a.m.-4 p.m., Monday-Friday
781-438-6033

G18-24

Are you unhappy with your job?

JOIN US!

CARPET INSTALLER'S HELPER
Will train
CARPET INSTALLER

Call Bud
781-395-3230
A. J. Hubbard & Sons

G14-20

Full Time Sales Associate Position Available

MONDAY THRU FRIDAY NOON TO 7 P.M.

Clean, modern Mobil Mart in Burlington seeking cashier for above shifts. Good starting pay benefits, no experience necessary, we train you.

CALL JOHN or CHRIS
BETWEEN 8 A.M. - 4 P.M. AT:
781-665-1470

G14-20

PHYSICAL THERAPIST

The SEEM Collaborative is seeking a full-time Physical Therapist.

Send letter of interest, resume, transcripts, recommendations to:
George Flynn
525 Salem St.
Lynnfield, MA 01940
or call 781-581-5326

G13-19

WANTED

Arts & Crafts Instructor

For School Year. Tues.-Fri. 3 p.m.-6 p.m.; Sat. 11 a.m.-2 p.m.

Send resume or letter of interest.
Interviews begin Sept. 9.

Boys & Girls Club of Stoneham
P. O. Box 80064, Stoneham, MA 02180
c/o Richard T. Flynn
No phone calls.

G19-21

DRIVER TECHNICIAN

Rapidly expanding home health care company seeks full time Oxygen delivery technician. Must be personable with neat appearance and good driving record. Position includes on-call rotation. Competitive pay and benefits including health and life insurance and 401(k) Plan. Interested applicants please apply to:

Advanced Home HealthCare
508 Main Street
Woburn, MA 01801
781-933-9004

G19-21

CASHIERS PART TIME

$9.00 to start

Self serve gas/convenience store, Reading area. We offer pleasant working conditions with an opportunity for FT and advancement. All shifts available.

Call for appointment 9 am-3 pm, Mon.-Fri.
CRESTVIEW
978-664-0056

G14-20

WELDER

Metalcraft Door Company, Inc. is a manufacturer and distributor of hollow metal doors, frames and builders' hardware. We are seeking a full time welder.

Please call:
781-933-2861

Metalcraft Door Company, Inc.
3 Oakland Street
Woburn, MA

G13-19

Nursery Greenhouse

Seasonal Work
Flexible Hours
Planting Perennials

Perfect for students, mother's hours

Call Alan
(978) 664-6397

G13-19

Part Time Positions Available

Cashiers & Delivery Drivers

Excellent opportunity for mother's or second job.

Call 781-729-8843
or apply in person
GLORIA'S PIZZERIA
920 Main Street, Winchester, MA 01890

G17-21

WILDLIFE JOBS

to $21.60/hr.

Inc. benefits. Game wardens, security maintenance, park rangers. No exp. needed.

For app. and exam info, call:
1-800-813-3585
Ext. 3411
8 a.m.- 9 p.m.
7 Days fds. inc.

G17-28

★ MONEY ★

$400-$600

Attractive position for man or woman of neat appearance and good character for pleasant work. Earnings opportunity of $400-$600 per week to start. Advancement. Benefits.

Call:
781-272-6081

EOE G17-21

SPEECH/ LANGUAGE PATHOLOGIST

The SEEM Collaborative is seeking a full-time speech/language pathologist.

Send letter of interest, resume, transcripts, recommendations to:
George Flynn
525 Salem St.
Lynnfield, MA 01940
or call 781-581-5326

G13-19

WAITSTAFF

Part time hours. No experience necessary. Will train.

Apply to:
Bear Hill Golf Club
2 North Street
Stoneham
781-245-8491

G7-20

Relief Drivers

Responsible adults needed to transport individuals with developmental disabilities in our van. Morning and evening hours Mon.-Fri. $8.50 per hour. Must have clean driving record.

Call Michael Berardo or Kevin Wise at:
EMI
in Reading
781-944-5655

G17-21

NIGHT CASHIER

2-3 Nights Per Week
$7-$9 per hour
Friendly, casual atmosphere.
Call before 4 p.m.
781-933-1667

G18-20

World of Learning Children's Center

OF BURLINGTON
Seeking
TEACHER'S ASSISTANTS
for pre-school and pre-K groups
Part Time
2 and 5 Days
Call Director
781-273-0160

G17-21

DRY CLEANING PRESSER

Experienced and reliable.
Good wages, benefits and people.

Call Bruce or Rolando
(781) 729-0137

G17-21

Yogels Cafe

is now hiring
COUNTER HELP
Many flexible shifts available PT/FT

Call 781-938-9230 or apply at 342 West Cummings Park

G14-20

REAL ESTATE SAMPLER

This Week... Tewksbury

Saltbox with wooded privacy

THIS CHARMINGLY APPOINTED SALTBOX colonial is set on 1 1/2 acres of land and offers 3 levels of living space.

Brick fireplace with heat-o-lator in living room

Dining room with beamed vaulted ceiling

How about a year-round vacation home? This eight-room, 3 to 4-bedroom, two full bath, charmingly appointed Saltbox Colonial will beckon you home at any time of the year.

Set against a backdrop of 1 1/2 acres of wooded privacy, this lovingly maintained home will appeal to a wide and varied mix of prospective new owners. From the newlyweds-looking for room to grow ... to the empty-nesters seeking one-level living with additional space for their extended family, this beauty offers multiple room plans.

The first floor is highlighted by the beamed, vaulted ceiling diningroom which opens to the beamed ceiling livingroom. The brick fireplace is enhanced by a heat-o-lator - perfect for those bone-chilling days (and functional as well as "mood" setting).

The modern kitchen is a chef's delight. The generous cabinet space, breakfast/serving bar and separate prep sink conveniently serve the family, and function as attractive serving areas for guests during social gatherings. An old-fashioned "TV" room (or bedroom) and laundry room with 3/4 bath complete the first floor plan.

Up to the second floor and we are treated to a lofted fireplaced master bedroom, two additional bedrooms and a full bath.

The finished lower level makes for a great game room, exercise room or private office.

Additional special features of the home include the wide-pine, pegged floors; solid wood, six-panel doors; extra large, entertainment-sized deck overlooking lovely, landscaped yard; 24' round, above-ground pool; and matching storage shed.

This delightful sampler home is being marketed by Colonial Manor. For a private tour and/or additional information, please contact Myrna Tichenor or Bobbie Botticelli, Listing Brokers, at Colonial Manor Realty, (781) 944-6300 or (978) 664-5857.

READING $199,900

Adorable 2 bedroom Cape style home located in desirable "Library" area. Home features natural woodwork, living rm w/fireplace and built-in bookcases, formal dining rm, one-car garage, level private yard. Walk to transportation & shopping.

READING $229,900

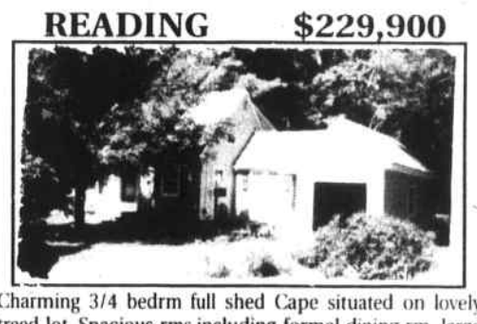

Charming 3/4 bedrm full shed Cape situated on lovely treed lot. Spacious rms including formal dining rm, large living rm, first flr den/study, 2 full baths, lower level family room, 2 fireplaces, one car attached garage.

READING $435,000

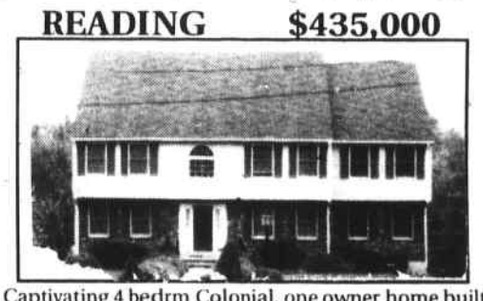

Captivating 4 bedrm Colonial, one owner home built in 1987. Oversized gourmet kitchen, family room w/fireplace, formal dining rm. Charming master suite & walk-up attic for expnsion. Central air, vacuum & security system & 2-car garage. Lovely backyard.

NO. READING $204,900

Delightful 3 bedrm Cape in beautiful natural setting along Ipswich River. Large family kitchen adjoins three-season porch, gleaming hardwd flrs in living rm, dining rm, & first flr den/bedrm. Heated walk-out basement for expansion.

258 Main St., Reading • 781-942-1060

DeWolfe NEW ENGLAND

Realtor Names in the News

RE/MAX Top Achievers, Inc. congratulates Meg Michaels on being Broker of the Month for excellence in listing and sales for the month.

Meg attributes her continued success to her commitment of professionalism and service.

Meg has an active membership in the Eastern Middlesex Association of Realtors, and the National Association of Realtors. She holds the GRI (Graduate Realtor Institute) and CRS (Certified Residential Specialist) designations for continuing real estate education.

Meg, or her assistant Joyce Carter, may be reached at 100 Main Street, Reading or at 781-944-6060 ext. 240 or by email at: megmichaels@realtor.com

Meg Michaels

ANOTHER CARLSON SUCCESS STORY ...

... AND IT'S A HAT TRICK!!!

Congratulations Kathy Devine, your Marketing Specialist. For the third consecutive month, Kathy is the "Associate of the Month" for the Woburn Office of Carlson Real Estate/*Better Homes and Gardens.*

Kathy Devine
Marketing Specialist

Call Kathy for all your Real Estate Needs!

CARLSON REAL ESTATE Better Homes and Gardens

Burdett Mansion, 621 Main St. • Woburn, MA • (617) 935-4411

CARLSON REAL ESTATE Better Homes and Gardens

(781) 942-1500 (978) 664-4804
55 Haven St., Reading, MA 01867

Serving Buyers & Sellers in Reading, North Reading, Lynnfield, Stoneham, Wakefield, Wilmington

WAKEFIELD

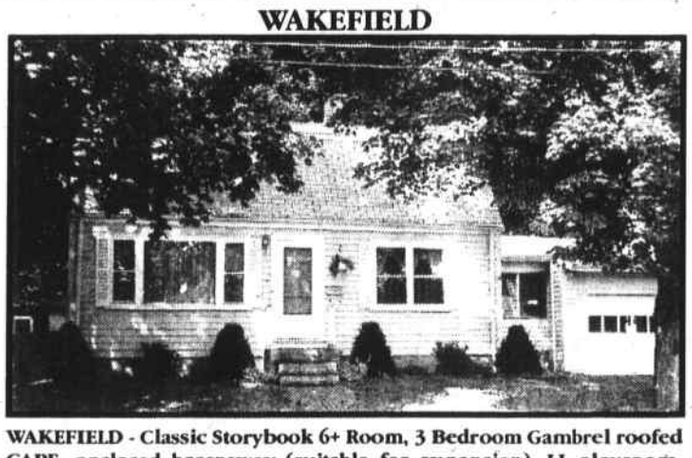

WAKEFIELD - Classic Storybook 6+ Room, 3 Bedroom Gambrel roofed CAPE, enclosed breezeway (suitable for expansion), LL playroom, HW, natural woodwork, attached garage, fenced yard, close to lake. $235,900

READING

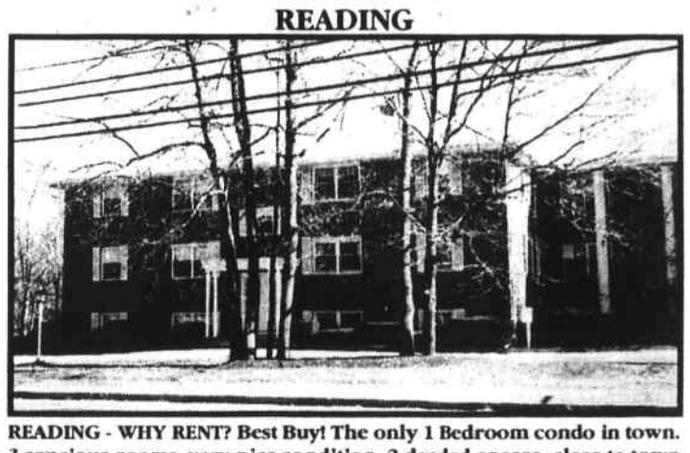

READING - WHY RENT? Best Buy! The only 1 Bedroom condo in town. 3 spacious rooms, very nice condition, 2 deeded spaces, close to town and train to Boston. $69,900

READING - Newly renovated 4 Room, 2 Bedroom condo at the Damon House. White kitchen, wood floors, great yard, parking. $169,900

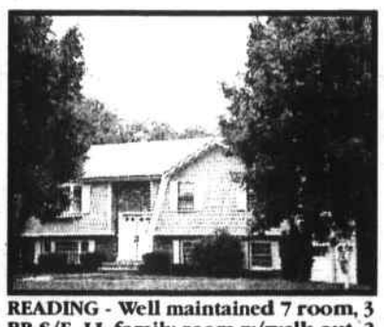

READING - Well maintained 7 room, 3 BR S/E. LL family room w/walk out, 2 c. gar. $279,900

READING - Vintage Queen Anne Victorian w/lovely renovations, 6+ Rms, 3 BR, porch, 2 c. gar. $219,900

READING - Stately 11 Room New Eng. Colonial, 4 BR's, fin. 3rd floor, 1 acre. $399,900

Janet Allen, Manager | Joyce Bohannon | Irene Chase | Pat DeWolfe | Helen Hill | Melanie Horne | Jodi Jacobus | Sheila Johnsen

Mario Martiniello | Mary Jane Nadeau | Mary Anastos | Anne Sheehan | Ed Sheehan | Beth Stakem | Susan Theophanis | Laura Thomson

Nobody Knows Homes Better™

~ Real Estate Transfers ~

Filing Date at Registry of Deeds:
7/27 - 31

- BURLINGTON -

Median Price: $210,000

19 BLACKHORSE LN purchased by Shylaja Venkataswamy from Ronald and Maureen Costa for $257,000.
4 CRANBERRY LN U:19 purchased by Neil and Janis Lupardo from Wine Brook Farm LLC for $349,900.
10 CRANBERRY LN U:22 purchased by Tejawsini Shah from Vine Brook Farm LLC for $269,900.
45 EUGENE RD. purchased by John and Theresa Pladziewicz from Mary Dilorenzo for $239,000.

-LYNNFIELD -

Median Price: $264,000

16 BEAVER AVE. purchased by Jason Waldo from Sylvia Hutchins, Tr for Hutchins Lynnfield T for $218,000.
27 N. HILL DR. purchased by Gillian Rogell from George Rooks Ex. for $350,000.

- STONEHAM -

Median Price: $180,000

131 FRANKLIN ST. U:105 purchased by Thomas Laquidara and Ann Martin from Adam Cherson for $107,810.
77 HANCOCK ST. purchased by Peter and Stephanie Chiappini fro Shirley Durgan for $144,000.
100 LEDGEWOOD DR U:619 purchased by Judith Marczak from Pauline Finelli and Paula Lorusso for $149,900.
200 LEDGEWOOD DR. U:502 purchased by Teresa Gallinaro from Domenic and Lea Messina for $134,000.
66 MAIN ST. U:57A purchased by Carmelita Franco from Kenneth Goldberg, Tr for Hatteras T for $52,500.

Century 21 SPINDLER & O'NEIL

OPEN HOUSE, SUNDAY 2 - 5 P.M.

Premier builder offers 3200+ S.F. customized homes on acre wooded homesites in 70+ lot subdivision. Now taking reservations for Phase 2.
Starting at $515,625
From Rte. 128, take Haverhill St. to the Town Centre, right on Rte. 62 to MacIntyre Crossing

OPEN HOUSE THURS. TO MON. 12-4 PM
56 UNITS OF Quality, Carefree Living. Planned Adult Community for 55 & over.
TOWNHOUSE & GARDEN STYLE UNITS
• 2/3 Bedrooms • 2 Baths • Gas Fireplace
• Cedar Siding • Air Conditioning • Attached Garage
$179,900 to $229,900
Conveniently located off 157 Main St., (Rte. 28) North Reading • Just minutes to Rte. 93, 95, 495

OPEN HOUSE SUNDAY 1-4 PM
Dreamy kits, exquisite fp famrms, hw & ct floors, mbr suites & more in new 61 lot neighborhood. Many plans and lots avail, from $359,900
Directions: Rt. 93 to Rt. 125 to Andover St. to Fiorenza Dr.

Spectacular neighborhood . . walk to Picturesque North Reading Centre & Schools.

The Estates at Eisenhaure's Pond

Call for Private Showing

Upscale homes with impressive amenities on exceptional lots. Includes Andersen Windows, central air, custom cabinets and Corian countertops, hardwood & tile floors, decorative mouldings, jacuzzi whirlpools, and generous allowances. From $549,900
Dir: Haverhill Street to Eisenhaure Lane to Oscar's Way.

Each office is independently owned and operated
Century 21 247 Main Street, North Reading
978-664-1094 • 781-944-2100
SPINDLER & O'NEIL Toll Free 1-800-522-5344

- READING -

Median Price: $231,500

14 BETHESDA LN. purchased by HB Dev Corp from Dominic Tango, Tr for Bethesda Ln T for $127,500.
37 COLLINS AVE. purchased by Michael Derboghosian and Karyn Fettig from Sherole Cross, Tr for Stanley Cross for $309,900.
36 JOHN ST. purchased by David and Katherine Workman from Russell Rinklin for $239,900.
445 LOWELL ST. purchased by Kechun Li from Richard Loschi, Tr for Loschi Int for $213,000.
13 RIDGE RD. purchased by George and Cynthia Hegarty from Kenneth and Nancy Leach for $187,500.
72 VAN NORDEN RD purchased by David Johnson, Tr for Naples RT from Austin Morse and Gertrude Williams for $100,000.
34 WAKEFIELD ST. purchased by Joseph and Kimberly Ciccariello from Norman Smith, Ex for Smith Frank Est for $280,000.
332 WEST ST purchased by David and Marcia Oyer from Sevan Yarjian for $230.000.

- WOBURN -

Median Price: $175,000

201 BEDFORD RD. U:9 purchased by Rosemary Centola from Jack and Jean Frailey for $209,900.
36 CAMBRIDGE RD. U:1 purchased by John Pecora Tr for Pecora FT from Woodbridge St. LLC for $236,400.
36 CAMBRIDGE RD. U:40 purchased by Andrew and Rose Puma from Woodbridge Sta LLC for $188,900.
36 CAMBRIDGE RD. U:44W purchased by Paul and Wendy Nigro from Woodbridge Sta LLC for $209,900.
2 FREDERICK Clr purchased by John Gollies and Julia Mcdonough from Carol Muller for $195,000.
32 GREEN ST. purchased by Heather and Bonnie Toth from Wincent and Barbara Demorris for $172,000.
1 HIGHLAND AVE. purchased by Maureen and Phillip Delcore from Catherine Lancelotta for $100,000.
11 N. WARREN ST. purchased by Margaly and Fritz Blaise from Maryjane Stuart for $149,900.
6 RICHMOND PARK purchased by Karen and Shawn Green from John and Edward Kirk for $227,250.
27 UNION ST. purchased by Thomas Dunnigan from Virginia and Lawrence Dunnigan for $63,000.
27 UNION ST. purchased by Lorraine Wu from Thomas Dunnigan for $130,000.

- WAKEFIELD -

Median Price: $192,000

CARRIAGE EST purchased by Heron Pond LLC from Mary Johnson, Tr for Equity One RT for $5,000,000.
19 EUNICE CIRCLE purchased by John and Kimberly Yirak from Margaret Mcgah for $227,000.
LANCASTER RD. purchased by Stephen Nardone from Town of Wakefield for $101,000.
22 PARTRIDGE LN purchased by Antonio and Marie Dimascio from Land Merchants Inc. for $384,900.
414 SALEM ST. purchased by Heron Pond LLC from William Benedetto, Tr for Benedetto RT for $190,000.

- WILMINGTON -

Median Price; $187,500.

138 ANDOVER ST. purchased by David and Erin Penzo from Wayne and Sherilyn Joaquin for $157,750.
333 BURLINGTON AVE. purchased by Mark Bere, Tr for DGB RT from Albert and Donna Silva for $289,900.
147 CHESTNUT ST. purchased by Karyn Weaver from James and Linda Corbett for $245,000.
2 GOWING RD. purchased by Michael Derrico from Michael Derrico Est and Annette Dyjak for $140,000.

- NORTH READING -

Median Price: $201,500

73 BURROUGHS RD. purchased by Karen Brunelle from Medford SB for $73,000.
1 OAKLAND RD. purchased by Christopher and Cheryl Flagg from Robert and Nancy Fuller for $267,500.
8 WADSWORTH RD. purchased by Wendy Samo from Joseph Samo, Ex for Samo Anthony Est for $10,500.

- TEWKSBURY -

Median Price: $156,000

8 ARMISTICE RD. purchased by Ena Johnson from Evelyn Crosby for $167,900.
98 CATAMOUNT RD. purchased by John and Cheryl Edwards from James and Olga Nicholson for $224,900.
71 EMILY RD. purchased by Robert and Victoria Sullivan from Salvatore Muccio, Tr for Aghajanian FT for $125,000.
3 FITZ TER. purchased by David Ward and Sterling Morris from Renee Chisholm, Adm for Oconnell George for $99,000.

- WINCHESTER -

Median Price: $305,000

8 CLEMATIS ST. purchased by Paul and Louise Coakley from Robert and Amy Urbani for $286,000.
226 FOREST ST. purchased by Sara Zink from John Carney and James Nicoloro for $419,000.

Around a garden

Build a stone wall

If you live in an area where stones are abundant, a low stone wall can add an attractive rustic touch to your yard or garden. The building process is relatively simple, but be warned, lifting and hauling the stones can be hard work.

A stone wall can be random, using uncut, roughly dressed or dressed stones in uneven courses, or it can be regular, with stones fitted tightly in level courses.

Stone walls can be laid with or without mortar. If you've never built one before, begin with a dry stone wall (without mortar) no more than 3 feet high. Because dry stone walls move with the freeze-thaw cycles, they are more flexible than mortared ones. Dry stone walls need no concrete footing and require an excavation of only about 6 inches.

Buying stones can be expensive. But in rocky areas, you may be able to find all the stones you need free for the hauling, either on your own property or in nearby fields. Remember to ask permission before removing stones from public or someone else's property.

Look for stones with a solid base, a flat top, and one or more straight sides. For wall ends and corners, you'll need a supply of stones with two flat sides that meet at close to a right angle. Large stones will speed a project but can be tiring to handle. Try to stick to

Stone wall to S-19

GREAT MORTGAGE RATES!

6.75% Fixed Rate
7.24% APR

• Purchase or Refinance
• Flexible underwriting
• Purchases with 2% down
• Refinance & lower your payment
• Loan closings in 2 weeks
• Mass Lender 172

East West Mortgage

No points - no closing costs (slightly higher rates)
• Take cash out to 125% of your home's value
• Unique cases & problem credit considered

READING (781) 944-9208 | BURLINGTON (781) 272-8450 | PEABODY (978) 536-4300

Open 7 days a week — $9.12/$1000 loan

How do we sell them as soon as we list them?

It's Not MAGIC!

It's the result of a well-connected, dedicated, hardworking team...

and they're waiting for You!

STONEHAM IS HOT! LIST NOW!

SALE PENDING

STONEHAM $229,900
This charming expandable Ranch/Cape offers hardwood floors, formal dining rm, large rms & wonderful arch accents. A jealousie porch is located off the fireplaced living room. Robinhood Area!

SALE PENDING

LYNNFIELD $219,900
Opportunity knocks! Great location on 18,000 sq. ft. of land with detached garage. Hardwood floors, large living room with fireplace and enclosed front porch. Call now!

SALE PENDING

PEABODY $199,900
It's easy to fall in love with this beautifully maintained Cape Cod home and all its warmth & charm! Natural wdwrk Family Rm w/wood stove. Updated features, nurtured private grounds & more. Exclusive!

Your Home Here!

HUNNEMAN
COLDWELL BANKER
214 Main St., Stoneham

781-438-7600
781-944-4040

—The House of the Week—

High-Profile Contemporary

G-88

WITH ITS UNIQUE LOOK and contemporary highlights, this angled one-story design is a high-profile addition to any neighborhood.

Plan G-88 by HomeStyles Designers Network, utilizes space and puts emphasis on quality rather than size. This high-profile contemporary design provides 1,340 square feet of living space. The angled floor plan minimizes hall space and creates smooth traffic flow with architectural appeal. The roof framing is square, however, to allow for economical construction.

The spectacular living and dining rooms share a 16-foot-high cathedral ceiling and a fireplace. Both rooms have lots of glass that overlook an angled rear terrace. The dining room includes a glass-filled alcove and sliding patio doors topped by transom windows. Tall windows frame the living room fireplace and set off the slope of the ceiling.

A pass-through joins the dining room to the combination kitchen and family room, which features a snack bar and a clerestory window. The mudroom and a half-bath are located nearby.

The sleeping wing has a master suite, which features a skylighted dressing area and a luxurious bath with a whirlpool tub. The third bedroom can be converted into a den if desired; it shares a second full bath with another bedroom that offers a 14-foot-high sloped ceiling.

G-88 Statistics

Design G-88 has a living room, dining room, family room, kitchen, three bedrooms, two and one half baths and a mudroom, totaling 1,340 square feet of living space. This plan includes a standard basement or slab foundation, and 2x4 or 2x6 exterior wall framing. The attached two-car garage and storage area adds an additional 484 square feet to the plan.

For a more detailed, scaled plan of this house, including guides to estimating costs and financing, send $4 to House of the Week, P.O Box 1562, New York, N.Y. 10116-1562. Be sure to include the plan number.

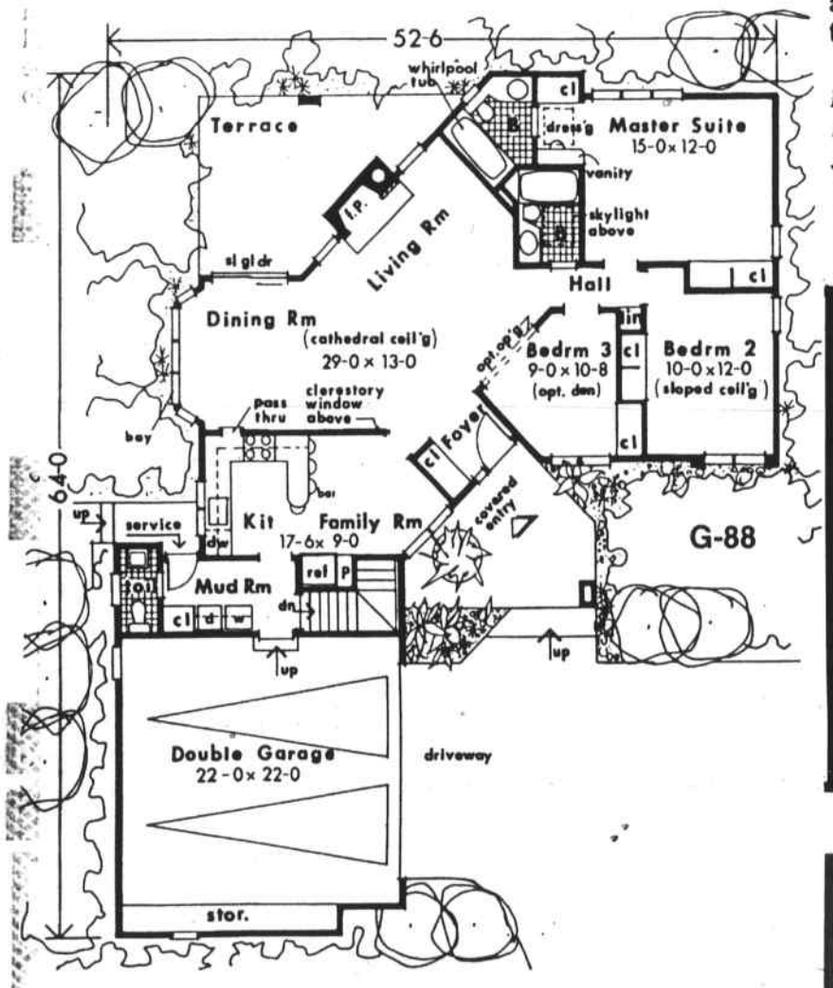

AN ANGLED ENTRY LEADS into the combined living and dining room, which has a sliding glass door to a rear terrace. A family room and a kitchen are to the left of the living area. The mudroom is just off the kitchen, and provides access to the two-car garage. Across the home, a short hallway runs between the master suite and the two secondary bedrooms.

Stone wall

From S-18

ones that weigh less than 30 pounds.

CAUTION: When lifting heavy stones, bend your knees, keep your back straight and let your legs do most of the work.

Make sure your source is accessible to a trailer or pickup truck, and be careful not to overload the vehicle. Deposit the stones as close as possible to your site.

Gravity holds well-built dry stone walls together and pulls apart poorly laid ones. Here are some guidelines to help you work effectively with gravity and maximize the friction between the stones:

– Place the course on firm, level ground, using stakes and level lines to guide the construction. Place larger, more irregular stones on the bottom, digging as needed.

– Tilt the stones slightly toward the center of the wall. Plan to taper the faces of a wall inward a minimum of 1 inch for every 2 feet.

– Fit each stone so that it contacts the adjacent stones in as many places as possible.

– Place the stones "one over two," staggering vertical joints by laying one stone over the joint between the two below.

– For stability, make the wall at least two stones thick. (A wall 3 feet high should be about 2 feet thick).

– Use a bonding (or tie) stone every 10 square feet. These stones, ideally as long as the wall is thick, are laid crossways to hold the stones together.

– Turn corners by overlapping long and short stones from each leg in alternating courses. These stones tie the two legs together.

– At wall ends, finish each course smoothly by laying stones that are reasonably smooth and flat on the ends.

If you are successful with a dry stone wall, you may want to try a mortared one. The mortar improves the bonding between the stones, permitting higher walls and vertical faces. But the same principles for working with gravity apply: Mortar is not as durable as stone. When it fails, gravity and friction take over.

A mortared wall is relatively inflexible. Instead of moving to adjust freeze-thaw forces or tree roots, it cracks. To minimize movement, you must build a wall on a concrete footing placed just below the frost line.

RE/MAX RE/MAX RE/MAX RE/MAX RE/MAX

RE/MAX Above the Crowd!

RE/MAX Top Achievers, Inc.
100 Main St., Reading (781) 944-6060
When you get the facts.... it's RE/MAX!

Steve Chuha CRS, GRI

Mary Ann Quinn CRS, GRI, LTG

Marsha Weiss CRS, GRI

Marge Falla GRI

READING: Looking for a great family neighborhood? Come & see this 3+ bdrm, 2.5 ba Cape. Garage, hdwd flrs & 2 rm addition. Wonderful house for extended family. $274,900 Mary Ann Quinn x228

NO. READING: Proudly offered - 4 bdrm, 2 ba Colonial. 1st flr FR, FP, Formal DR, eat in kitchen, hdwd flrs, fabulous yard. $299,900 Call Marsha Weiss x226.

READING: Attention Investors! 2 fam located near town & library. Renovated unit downstairs w/breezeway, 2nd flr needs TLC. 11 rms, 4 bdrms, 2 ba total. $239,900. Call Steve Chuha x223

NO. READING: New Listing/New Construction! Brand new 8 rm, 4 bdrm, 2.5 ba Colonial on superb 1/2 acre lot. Still time to choose colors. Call today! $309,900 Steve Chuha x223

READING: Just Listed! Storybook Cape w/6 rms, 1 ba, breezeway & 1 car garage. FP LR & DR w/built in hutch add to the charm of this home. Updates include roof, cedar shingles, heating & electrical systems. Don't miss out on this one! Call today. $224,900 Dottye x229

NO. READING: Move-in condition. 800 sq. ft., 1 bd unit at Greenbriar. Great location, 1st flr with patio. $79,900 Marge x224.

Realtor Associates.....
Lynne Adreani Joyce Carter Mary Salvucci

Jan Fratus CRS, GRI

Meg Michaels CRS, GRI

Dottye Vaccaro CRS, GRI

Barbara Scott CRB, GRI

Cheryl Weintrob GRI

Carlotta Lilback

RE/MAX RE/MAX RE/MAX RE/MAX RE/MAX

TO PLACE YOUR REAL ESTATE AD HERE, CALL 781-944-2200

"M.E.'s For You"

LARKIN & LARKIN REAL ESTATE
has the pleasure of marketing this custom colonial home.

Young 9 rm Colonial, open foyer, 4 bedrm, 2-1/2 baths, 2 car garage, master suite w/jacuzzi, vanities w/Corian countertops, pickled kitchen, bright & spacious, fireplace cathedral ceiling family rm, central air, security system. Walk out basement, located in one of Reading's finest family neighborhoods. This 2700 s.f. home sits on mature wooded lot, at the end of cul de sac. *Motivated seller asking price* $409,900

Larkin & Larkin Real Estate
1213 Main Street, Reading
781-942-2060

Don't settle for just *any* lender...
...*Settle in* with Eastern Bank
The Area's Leading Mortgage Lender

Call us today for
• Personalized Service • Quick Pre-Approval
• Closing in as little as 7 days • Low Rates

1-888-4EB-MTGS
(1-888-432-6847)

Eastern Bank
As different as a bank can be.
Equal Housing Lender

Count on us to help make the move from old to new!!!

WE'RE YOUR FRIENDS... YOUR NEIGHBOR... YOUR REALTOR ...

Priscilla L. Fitzgerald CBR, GRI

Pat Black, CBR, GRI

Karen Draper, CBR

Carol Callahan, CBR

Denise Georgoulis

Cathy Liberatore

Judy Morrison, CBR

Jodi Fitzgerald, CBR, GRI

WAKEFIELD $209,900

Walk to Lake Quannapowitt - This 3 bedrm colonial offers the quality of life of yesteryear. Recently redecorated, the kitchen offers new counters, ceramic backsplash, new appliances & a hardwood flr. The main components have been updated as well. Couple that with a great neighborhood - a tea sipping porch - & a huge yard with plenty of room for your pool & you've got all the ingredients for a happy home! See for yourself.

WILMINGTON $239,900

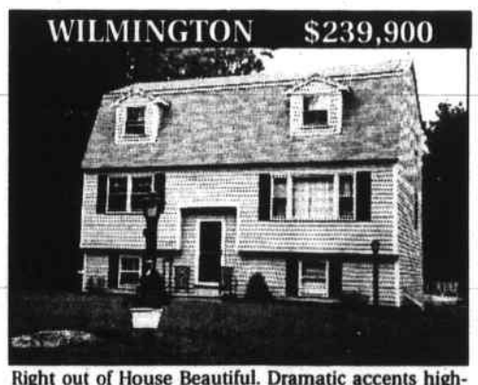

Right out of House Beautiful. Dramatic accents highlight the decor. Only 10 yrs old with 3 levels of living including a front to back master bedrm, (4 bdrms total) 2-1/2 baths (1 w/a Jacuzzi), an eat in kitchen w/ceramic tile & Corian counters, entertain in the lower level familyrm complete w/ceramic floor, and a bar! There's room for your computer in the lower level office with the advantage of a walk out. Nice level yard in a quiet neighborhood. Call for more info.

NORTH READING $314,900

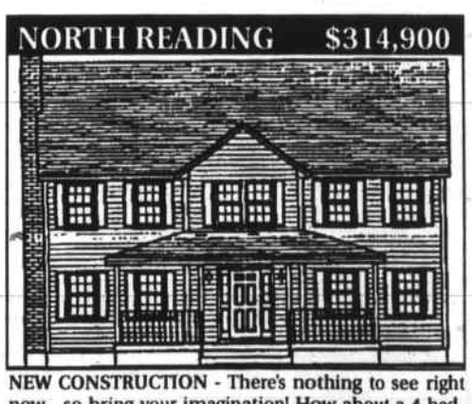

NEW CONSTRUCTION - There's nothing to see right now - so bring your imagination! How about a 4 bedroom colonial with a first floor family room, a 2 car garage and a farmers porch nestled on over an acre of land in the midst of the woods?!!!

HOW MUCH IS YOUR HOUSE WORTH? ***Free Market Analysis.*** We'll give you the facts - we'll never pressure you! And should you decide to list your house with us -- just mention this ad & we'll give you back 1% at closing. We're making it easy to make that move!

Your Friend
Your Neighbor
Your Realtor

"Our Tradition of Excellence Continues..." Since 1977

FITZGERALD & ASSOCIATES Real Estate
"THE COLONNADE"
280 Main Street, North Reading, MA
978-664-4709 e-mail scilla@tiac.net

MIDDLESEX EAST & MIDDLESEX EAST UPDATE appearing in Daily Times - Chronicle (Reading, Woburn, Winchester, Burlington, Wakefield), Lynnfield Villager, No. Reading Transcript, Wilmington & Tewksbury Town Crier, Stoneham Independent

Bobbie Botticelli, CRS, GRI, LTG Elaine Atkinson

(781) 944-6300

(978) 664-5857

Paula Chase Rick Nazzaro, CRS, GRI

Shirley Currier Lou D'Angelo Michele DeAngelo

Colonial Manor REALTY

127 Franklin Street, Reading MA 01867

Diane Giglio Karen Gomez Margaret Johnson, GRI

Diana Kaine, GRI Judi Kramer Judy Mason

REALTOR® EQUAL HOUSING OPPORTUNITY MLS PROPERTY INFORMATION NETWORK INC. the total listing service RELO The Premiere Real Estate Network

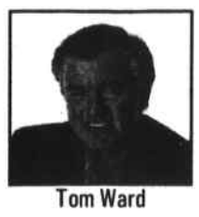

Myrna Tichenor, GRI Tom Ward Jane Watson

READING
— NEW LISTING —

When location is everything, you must not miss this superbly located 8RM, 3BR, 2BA Ranch sitting on a beautiful lot at the end of a cul de sac. A huge 1st floor FR highlights this nicely-priced home. $234,900.

READING
— 2ND CHANCE —

Had it sold but the buyer is giving you a chance to own this impressive 8RM, 3+BR Colonial on a pretty corner lot. HW floors, porches, french doors, built-ins, and a warm country kitchen all add to the charms of this beauty! $249,900.

TEWKSBURY
— NEWLY LISTED —

Uniquely designed with an awesome open floorplan, this 8RM, 3-4BR, 2BA Saltbox Colonial offers the quality of a well-built home and the floorplan of a contemporary. Open ceilings, sliders to deck, gorgeous 1.4 acre lot. A super value at $234,900.

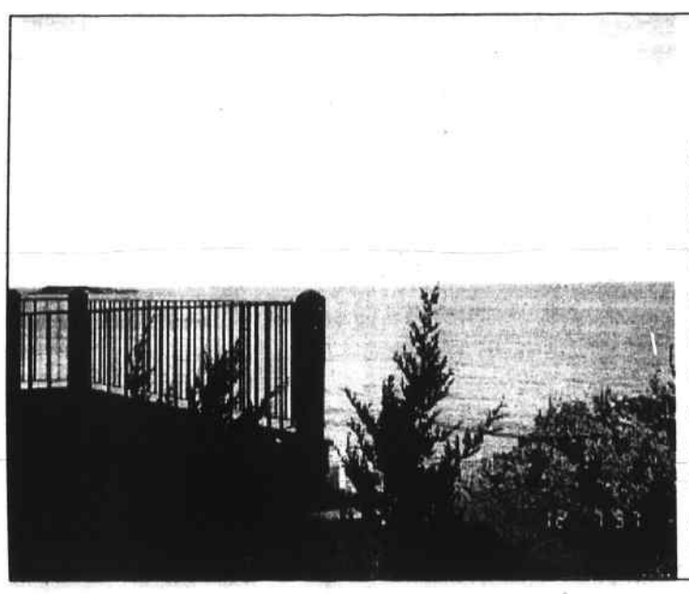

SWAMPSCOTT
— OPEN HOUSE —

Spectacular oceanfront setting enhances this 4,208 SF (5,271 GSF) luxury Penthouse with 4 levels, elevator and deeded beach. Incredible, year-round seascapes from every angle, amenities to impress even the most discerning buyer. $1,295,000. Open House Sun. 8/23, 12-1:30 PM. 29 Northstone Rd.

From condos to castles, we have what you're looking for!

(See the classified section for our several rental ads.)

ANDOVER
— NEWLY LISTED —

Can be shown as of this week. Recently completed, total rehab in this well-located 4RM, 2BR Colonial Drive Condo. Gorgeous new maple kitchen with tile, new tiled BA, new carpet. A beautiful and affordable place to live. Only $79,900.

NORTH READING
— 1ST OPEN HOUSE —

Lovingingly maintained 7+RM, 3-4BR, oversized Cape in lovely quiet area. HW floors throughout, newer oak kit, 2 full BA's, great screened-in porch, terrific level backyard. Certainly one of town's best values. $209,900. Open House Sun. 8/23, 1 - 3 PM. 10 Navillus Road.

LOCAL HAPPENINGS

WANT EVERYONE TO KNOW WHAT'S HAPPENING? ANNOUNCE YOUR UPCOMING LOCAL EVENT OR PRODUCTION HERE — FREE. CALL RICK NAZZARO AT 944-6300 WITH THE DETAILS!

Countryside Bike Fest, August 22
Fundraiser to be held in Westborough, MA. Help support the vital services and research of the National Multiple Sclerosis Society. To register or volunteer, call (800) 493-9255.

Reading Community Singers, Sept. 9, 7:30 PM
Rehersals start Tuesday, 9/8 (and continue every Tuesday evening), 7:30 PM at The Old South Church, Reading. If you like to sing, here's a fun way to spend an evening and make new friends. They especially need basses and altos. Call Myrna at 438-4379 for more info.

An Evening of Angels, Sept. 10, 6:30 PM
Fashion show to benefit Angel Flight NE. Held at Park Plaza Hotel, Boston. Reception, dinner, fashions by Denise Hajjan, silent and live auction items, MC'd by Liz Brunner (channel 5 News Anchor). $50 donation. Call us for details.

(781) 944-6300 (978) 664-5857

FREE Colonial Manor REALTY FREE

This certificate entitles you to a complimentary evaluation of residential property by a Colonial Manor Realty agent. Simply return this certificate or call for an appointment.

Name _____
Address _____
Telephone _____

127 Franklin Street, Reading MA 01867 • (781) 944-6300 • (978) 664-5857

IF YOUR PROPERTY IS CURRENTLY LISTED WITH A REAL ESTATE BROKER, PLEASE DISREGARD THIS OFFER.

Check here for upcoming productions.

NORTH SHORE MUSIC THEATRE

For details, call (978) 922-8500.

Library Endowment Fund

Call us for details.

TIP OF THE WEEK!

Shirley Currier
Realtor/Colonial Manor Realty

"You can't judge a book by its cover" but many people still do. If the front of your house is your "cover," how will your home be judged? Is there any peeling paint? Are gutters and shutters in good shape? Are shrubs neatly pruned . . . the lawn mowed? Is the front door well lighted? By asking yourself these questions, you can see your home through a buyer's eyes. If a prospective buyer likes your neighborhood and the outside of your house, you're 2/3's of the way to a sale! Thinking of selling? Give Shirley a call — she can help!